2 CENTS PAY NO MORE!

Chicago Daily Tribune

THE WORLD'S GREATEST NEWSPAPER

FINAL

VOLUME C.—NO. 196 C (REG. U. S. PAT. OFFICE. COPYRIGHT 1941 BY THE CHICAGO TRIBUNE.) SATURDAY, AUGUST 16, 1941.—26 PAGES THIS PAPER CONSISTS OF TWO SECTIONS—SECTION ONE PRICE TWO CENTS IN CHICAGO AND SUBURBS ELSEWHERE THREE CENTS

F.D.R. MISSION TO SEE STALIN

Ickes' Gas Ration Imposed on East

MUSIC FESTIVAL ON TONIGHT; IT'S FINEST OF ALL

Vast Throng to See Thrilling Show.

Festival Facts

EVENT—Twelfth annual Chicagoland Music Festival.
PLACE—Soldiers' field.
TIME—7:30 o'clock tonight.
TICKETS—All reserved seats have been sold. At 8 p. m. 10,000 general admission tickets will go on sale at 25 cents at booths near gates 15 and 16 at the field. There will be seats for only 5,000 of the general admission purchasers.
TRANSPORTATION — Surface and elevated lines, Illinois Central trains, buses, taxicabs, and private cars.
PARKING—Accommodations for 16,000 automobiles.
WEATHER—Fair and comfortable.

[Other festival news and complete details of program will be found on pages 2 and 3.]

BY CHARLES LEAVELLE.

(Pictures on back page.)

The stage is set for the 12th and greatest Chicagoland Music Festival. The 13,000 members of the largest cast in festival history are ready. More than 85,000 reserved seat holders will hear their music and see their pageantry during an unforgettable night under the stars. The event is sponsored by Chicago Tribune Charities, Inc.

For the first time in festival history, all reserved seats had been sold at noon yesterday. There have been sellouts before, but never until Saturday afternoon.

Starts at 7:30 P. M.

Because of numerous requests from out of towners and because of the great size of the cast, the Festival will start at 7:30 p. m., half an hour later than the hour announced previously. Those who wrote, telegraphed, and phoned, asking for the delay, explained that their work and the trip into Chicago had caused them to miss the first part of the show in previous years.

The Festival, as always, will present a world renowned musical figure. He is Giovanni Martinelli, who since 1910 has been charming audiences here and abroad. But there will be many other events that can be seen only at the Chicagoland Music Festival.

There will be the Festival chorus of 3,000 voices, the Festival Negro chorus of 1,000, and the Illinois Rural chorus of 400. Then all will sing together in the Festival finale under the direction of Dr. Edgar Nelson.

Other Unique Spectacles.

Among the other spectacles that will be unique or remarkable are the world's largest marimba symphony orchestra of 150 massive instruments, the world's largest plectrophonic band of 3,000 instruments, and the mammoth accordion massed band of 1,500. In addition, the massed brass bands will number 3,000 players.

In massed pageantry the festival holds a place of its own. This year 1,000 boys and girls will dramatize the celebrated Injun Summer cartoon of John T. McCutcheon. Mr. McCutcheon, himself, will receive the tribute of the vast audience when he rides down a field of corn shocks and Indian teepees in a carriage drawn by white horses.

There will be a touching memorial service for Ignace Jan Paderewski, during which will be heard the "Minuet," as it was played by the master on a recording piano several years ago. The audience will stand in silent tribute as taps is blown.

Bengal Guards Are Back.

The pageantry and stirring music of the evening will begin with field maneuvers by two nationally known marching bands; those of the Wewoka, Okla., High school, and the Bengal Guards of the Orange [Tex.] High school.

The Bengal Guards, with their precision drills and amazing formations, captivated the 1940 festival audience. This year their maneuvers will be new.

As in many festivals of years past the voices of the massed choirs will be borne on the music of the 100 piece symphony orchestra, under the direction of Henry Weber.

STRANGE BEDFELLOWS

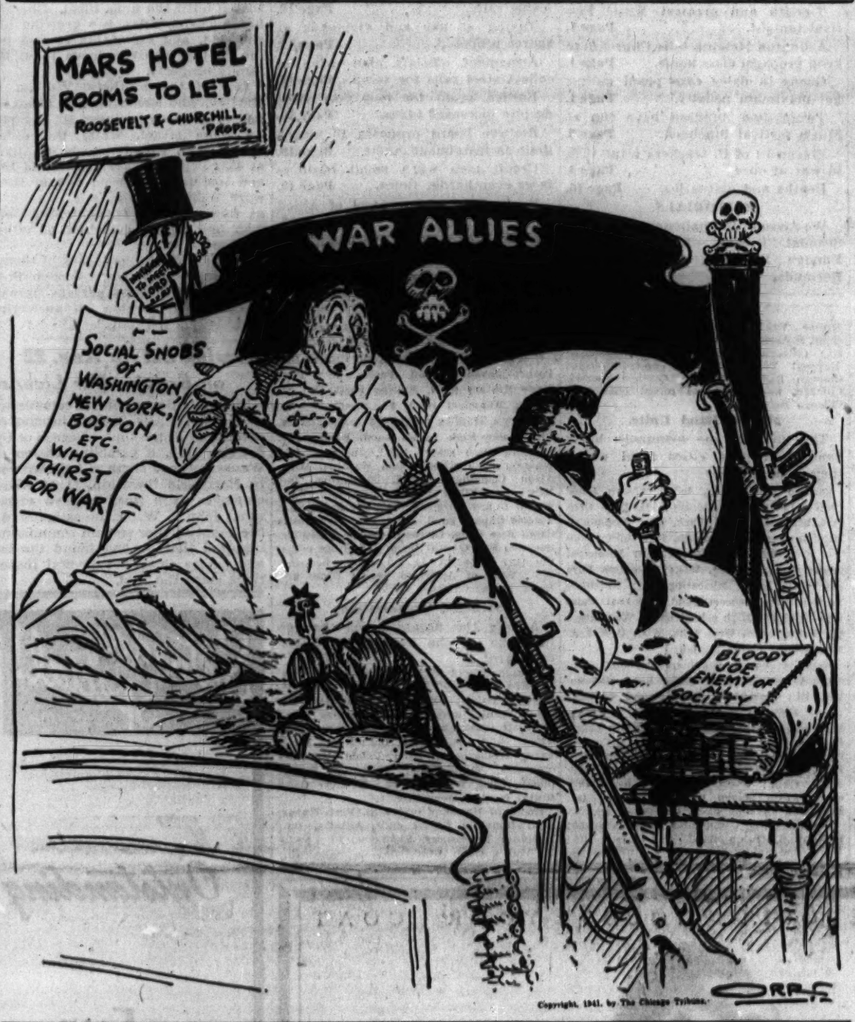
MARS HOTEL
ROOMS TO LET
ROOSEVELT & CHURCHILL, PROPS.
WAR ALLIES
SOCIAL SNOBS OF WASHINGTON, NEW YORK, BOSTON, ETC. WHO THIRST FOR WAR
BLOODY JOE ENEMY OF SOCIETY
Copyright, 1941, by The Chicago Tribune.

SEEKS TO SLASH USE OF PRIVATE CARS BY 20 PCT.

Edict Is Proclaimed by Henderson.

Washington, D. C., Aug. 15 (AP).—A sweeping gasoline rationing system for the east, which means a cut of about 20 per cent in the fuel available for autos for pleasure or "nonessential" purposes, was established today by the Office of Price Administration and Civilian Supply, effective immediately. The rationing was proclaimed by Leon Henderson, head of the OPACS, at the request of Harold L. Ickes, petroleum coordinator.

Harold L. Ickes [top] and Leon Henderson.

The action, unprecedented in peace time, did not involve the issuance of ration cards to individual automobile operators, but slashed by 10 per cent the supplies delivered to service stations.

It was estimated, however, that the decrease would be approximately 20 per cent as applied to "nonessential" motor cars because it was announced supplies for fire department vehicles, ambulances, commercial and agricultural activities, and other essential services would not be reduced at all.

More Severe Cut in Prospect.

"It is expected more severe curtailments will be necessary in the future," the announcement said.

The rationing will affect 17 states and the District of Columbia. States affected are Maine, New Hampshire, Vermont, Massachusetts, Connecticut, Rhode Island, New York, Pennsylvania, New Jersey, Delaware, Maryland, Virginia, West Virginia, North Carolina, South Carolina, Georgia, and a portion of Florida.

The announcement said the action was taken as an "emergency" measure to bring consumption of gasoline in the affected area into line with transport facilities. These facilities have been reduced by transfer of petroleum carrying ships from the coastwise service to the British.

[Fifty tankers were transferred to Britain before Ickes started on his campaign to cut gasoline consumption in the east so 100 more might be transferred. How many of these have been turned over has not been revealed, altho last week Ickes said he was assigning three tankers to take gasoline to Russia.]

Calls for No Discrimination.

After stipulating that no gasoline dealer deliver for monthly consumption more than 90 per cent of the amount delivered during July and ordering that there be no discrimination in sales to consumers, the order sets up preferences for deliveries. These are as follows:

[A] Operation of commercial vehicles so classified by law.

[B] Operation of vehicles necessary for the public health and safety, including ambulances and vehicles operated by doctors.

[C] Operation of farm machinery and motor trucks for farm purposes.

[D] Operation of vehicles by federal, state, or local governments.

Ickes Explains Purpose.

"The purpose is to maintain a full 100 per cent supply of gasoline for designated essential services such as health and safety, and for commercial and agricultural activities, and for the man whose livelihood depends upon the use of his automobile," Ickes said in an announcement accompanying the order.

"However, the allocation order reduces by 10 per cent the amount of gasoline that the primary suppliers will hereafter provide for all purposes. It follows, therefore, that the amount of gasoline that will hereafter be available for purposes other than the designated essential ones will be curtailed. This curtailment in the amount that will be available for nonessential uses will approximate, we believe, 20 per cent."

Who Pays for War?

(An Editorial)

A grim picture of the life of the civilian under total war was presented to the Chicago Council on Foreign Relations on Tuesday by Geoffrey Crowther, editor of the authoritative London weekly, the Economist. The ordinary citizen in his country, even in the lower brackets, pays half his income to the government, the British editor said. To the ordinary income tax rate of 50 per cent a surtax is added, so that nobody has more than $20,000 a year left, and fewer than 100 in the whole country have that much.

Besides the income tax there are various excises, license fees, and sales taxes. The tax on gasoline is 25 cents a gallon. The license fee on a small automobile is $150 a year. We have become accustomed to a sales tax of 2 or 3 per cent in the United States. The British sales tax is 12 per cent on the necessities of life and 24 per cent on luxuries.

If all of these taxes do not provide a sufficient deterrent to him who would spend some of his money to obtain comforts, many things, including food and clothing, are rationed, and there is pressure upon him to purchase the government's bonds.

All this would indicate that the cost of the war in Great Britain largely is obtained by reducing the standard of living of the common people. Mr. Crowther said that this was really true, and used some figures to emphasize the point. Taking 100 as the total amount of goods and services purchased in Great Britain in 1938, he said that this consisted of 16 by the government and 84 by the people. The corresponding figures for last year were 68 for the government and 58 for the people. The total for 1940 was 126, or 26 per cent more than in 1938.

While the amount of purchases by the people was being cut from 84 to 58, the purchases of the government went from 16 to 68. This increase of 52 from 16 to 68 came from three sources, Mr. Crowther said. Only 6 was the result of an increase in production. A much larger share, 20, came from the using up of capital, in which he included the sale of American securities and gold in the United States. The remaining 26, the largest of all, came from the cutting down of consumption by the people. The British people are having their incomes taken away from them and their standard of living severely reduced, not as a result of an enemy's blockade, but by their own government in financing itself.

All of this without the British taking the offensive anywhere, or fighting even defensively on, say, the German-Russian scale!

Does this not suggest what the situation of the average American will be if we get into the war as a belligerent, not sitting on the sidelines watching the Reds wage their fight, but carrying the battle to the Nazis on their own continent?

PLEDGE TO REDS SIGNED BY U. S., BRITISH CHIEFS

Roosevelt, Churchill Ask for Parley.

Back in U.S. Today

Swampscott, Mass., Aug. 15.—President Roosevelt will return to the United States from his dramatic sea conference with Prime Minister Winston Churchill tomorrow afternoon. He will step from the Presidential yacht Potomac at Rockland, Me., and board his special train for Washington, where he expects to arrive Sunday. This announcement was made here tonight by Acting White House Secretary William D. Hassett, where a White House staff has been awaiting the President's return. Hassett said that Mr. Roosevelt probably will hold a press conference aboard the yacht and give the nation his version of the conference. A radio message, relayed from Washington, D. C., said the Potomac is anchored near Deer Island, Me.

BY ARTHUR SEARS HENNING.

[Chicago Tribune Press Service.]

Washington, D. C., Aug. 15.—President Roosevelt and Prime Minister Churchill of Great Britain, while conferring on the British battleship Prince of Wales, addressed a joint message to the third member of the new triple alliance, Dictator Joe Stalin of Russia, promising maximum aid to defeat Hitler.

Calling "the brave and steadfast resistance" of Russia "vitally important to the defeat of Hitlerism," the American and British chiefs of state proposed to send missions to Moscow to plan an "apportionment of our joint resources" to the soviets.

[Associated Press dispatches from Moscow last night quoted Stalin as saying he is ready to "take all necessary steps" for the conference.]

The joint note was delivered to Stalin today by the American and British ambassadors in Moscow and was made public by the state department tonight.

Text of Arms Offer.

The text follows:

"We have taken the opportunity afforded by the consideration of the report of Mr. Harry Hopkins on his return from Moscow to consult together as to how best our two countries can help your country in the splendid defense that you are making against the Nazi attack. We are at the moment coöperating to provide you with the very maximum of supplies that you most urgently need. Already many shiploads have left our shores and more will leave in the immediate future.

"We must now turn our minds to the consideration of a more long term policy, since there still is a long and hard path to be traversed before there can be won that complete victory without which our efforts and sacrifices would be wasted.

"The war goes on upon many fronts and before it is over there may be further fighting fronts that will be developed. Our resources, tho immense, are limited, and it must become a question as to where and when those resources can best be used to further to the greatest extent our common effort. This applies equally to manufactured war supplies and to raw materials.

Would Determine Needs.

"The needs and demands of your and our armed services can only be determined in the light of the full knowledge of the many factors which must be taken into consideration in the decisions that we make. In order that all of us may be in a position to arrive at speedy decisions as to the apportionment of our joint resources, we suggest that we prepare for a meeting to be held at Moscow, to which we would send high representatives who could discuss these matters directly with you.

"If this conference appeals to you, we want you to know that pending the decisions of that conference we shall continue to send supplies and materials as rapidly as possible.

"We realize fully how vitally important to the defeat of Hitlerism is the brave and steadfast resistance of the soviet union, and we feel therefore that we must not in any circumstances fail to act quickly and immediately in this matter on planning

[Continued on page 4, column 1.]

WHEN HORSES SPY 32 MATRONS IN SLACKS, THE HAYRIDE IS OFF!

Belleville, Ill., Aug. 15 [Special].—The unsuitability of slacks for women whose silhouettes indicate a carelessness about calories was demonstrated here today when 32 matrons climbed into a hayrack for a merry outing. They wore slacks as conducive to comfort.

Altho the horses wore blinkers, there were enough bulges within view when they cocked their heads around to discover why the wagon springs were complaining to cause them to turn conscientious objectors. Obviously, the day's pleasures were to be one sided.

"Giddap!" cried the driver. The horses responded with a token shrug. The wagon lurched forward an inch, then eased back. The driver cracked his whip. The white horse in the off position sat down. The driver got out and tugged at his head. The horse regarded him unblinkingly.

The 32 passengers responded to a suggestion that they get out. The horse then stood up. Cackling with glee, the women in pants climbed back. The white horse sat down again. The horse won. The hayrack party was transferred to automobiles, which have no will of their own.

AFL WARNS NEW UNEMPLOYMENT CRISIS IS NEAR

Washington, D. C., Aug. 15 (AP).—The American Federation of Labor today said labor faces a new unemployment crisis within the next 60 days because of contemplated reductions in the production of consumer goods and because the supply of certain raw materials for nondefense plants is being cut off.

The AFL monthly survey of economic conditions said defense officials had estimated that from 5,000 to 6,000 plants may be forced to close, leaving between 1,000,000 and 2,000,000 workers without employment.

"The only hope for such plants and their workers," the survey said, "is to change to defense work as quickly as possible. If this can not be done, workers must look for jobs elsewhere."

Chiefly affected by production cuts, the survey said, will be nondefense industries using aluminum, iron, steel, copper, zinc, brass, nickel, tin, rubber, silk, and cork.

3 Goons Fined Limit in Dairy Slugging Case

The three labor goons who beat Fred Twietmeyer, Homewood dairy operator, near Joliet on Aug. 8 pleaded guilty to charges of assault and battery and were given maximum penalties yesterday.

The sluggers—business agents of the Teamsters' and Chauffeurs' union in Joliet—are Howard and Elrie [Husky] Floyd and Jerry Dodge. Since the attack, they had been fishing in northern Wisconsin while Twietmeyer nursed a broken nose and Sheriff Joseph O'Neill's deputies searched much of Will county for them.

Early yesterday, Chief Deputy Hilbert Knater was tipped off that the trio was headed homeward. For an hour or two he waited on a likely road leading into Joliet. Shortly before noon up drove the goons, and Knater served each with a warrant charging assault and battery.

Fifteen Minutes of Action.

In the next 15 minutes the case was cleaned up. The goons summoned their attorney, Frank Jones. Knater called State's Attorney James E. Burke of Will county, who came running to the courtroom of Justice of the Peace John J. Egan of Joliet, ready to demand a high bond for the prisoners.

To Burke's surprise, Attorney Jones, after a 10 second parley with his clients, announced, "We want this case tried now. My clients plead guilty."

"If that's the case," Burke cried, "I demand that these men be given the fullest penalty for their crime. The minimum for assault and battery in our county is $3; the maximum is $100 and costs. I demand, judge, that these men be given the maximum penalty."

Goons Say Nothing.

There was no murmur of opposition from either the goons or their attorney. Justice of the Peace Egan nodded and fined each of the defendants $100 and $15 costs. The goons dug into their pockets, flipped over the stated amounts, and began to walk from the courtroom.

Before they left, tho, they heard Burke declare: "I'm only sorry the law doesn't provide a heavier penalty for what these men did. This community has no place for goon tactics.'

So swift were the developments that the goons' victim and accuser could not be notified in time to appear at the hearing. Informed of the developments, he said he was happy.

4TH NAZI DRIVE HAS LENINGRAD AS TARGET: REDS

Germany's fourth grand offensive was striking heavily from three sides at Leningrad, Moscow reported yesterday. Battles were raging on the Karelian isthmus, along the Estonian border, and 150 miles south of Russia's second largest city. In the Ukraine, Reds claimed the Nazi offensive had been checked.

Destruction of three encircled Red battalions on the Karelian front was claimed by the Finns in conjunction with German forces. These northern armies, they said, also menaced the railroad line running to Leningrad. Germany reported increased pressure on Odessa and Nikolaev, Black sea ports, and said its air force was hammering retreating Russian armies in the Ukraine.

(Stories and map appear on page 6.)

THE WEATHER

SATURDAY, AUGUST 16, 1941.

[Chicago Daylight Time.]

Sunrise, 5:59. Sunset, 7:49. Moon rises at 1:13 a. m. August 17. Saturn and Jupiter are morning stars. Venus is the evening star. Mars is a night luminary.

CHICAGO AND VICINITY: Fair Saturday and Sunday; not much change in temperature; highest temperature Saturday, 74 to 80 degrees; wind, northerly, 8 to 12 miles an hour; Monday partly cloudy and warmer.

ILLINOIS: Generally fair Saturday and Sunday; not much change in temperature.

TEMPERATURES IN CHICAGO

For 24 hours ended 2 a. m. Aug. 15:

2 a.m.	68	9 a.m.	69	3 p.m.	74
4 a.m.	67	10 a.m.	71	4 p.m.	75
5 a.m.	68	11 a.m.	70	5 p.m.	76
6 a.m.	68	Noon	69	6 p.m.	74
7 a.m.	69	1 p.m.	71	7 p.m.	*77
8 a.m.	69	2 p.m.	73	8 p.m.	179

9 p.m.	78	10 p.m.	77
10 p.m.	77	11 p.m.	77
11 p.m.	77	Midn't.	76
1 a.m.	76	2 a.m.	76
2 a.m.	75		

*Highest. †Lowest. ‡Unofficial, 8 p.m.-2 a.m.

For 24 hours ended 7:30 p. m. Aug. 15:

Mean temperature, 72 degrees; normal, 72.

August excess, 48 degrees; excess since Jan. 1, 455 degrees.

Precipitation, .30 of an inch; August deficiency, .34 of an inch; total since Jan. 1, 17.73 inches; deficiency since Jan. 1, 3.46 inches.

Relative humidity, 7:30 a. m., 92; 1:30 p. m., 72; 7:30 p. m., 60.

Highest wind velocity, 10 miles an hour from the south at 11:40 p. m.

[Detailed weather report on page 16.]

Total average net paid circulation
JULY, 1941
DAILY in excess of 1,000,000
THE CHICAGO TRIBUNE

Wire Churchill to Curb British Propagandists

The people of Arlington Heights last night sent a cable to Winston Churchill asking him to keep British propagandists at home. They told the English prime minister that, contrary to reports he may have had, 80 per cent of the American people oppose war, and they urged him to keep his pledge of Feb. 9 that England does not need American boys.

The message was proposed by the Rev. John A. O'Brien, professor in the graduate school at the University of Notre Dame and speaker at an America First anti-war rally in the new Arlington Heights park fieldhouse. The crowd which filled the meeting hall to overflowing accepted the idea with eager applause.

Copy to Mr. Roosevelt.

The listeners crowded forward to affix signatures to the cable and on a shouted suggestion from the audience, a copy was sent to President Roosevelt. Expenses of the message were defrayed by a collection taken in the hall. The cable read:

"Honorable Winston Churchill, 10 Downing street, London, England.

"We who address you are American residents of a midwestern community. We send Great Britain our prayers for her triumph.

"We are helping to send her mighty implements of war. We admire the great leadership you are giving Great Britain.

"We abhor Hitler. We abhor Stalin. We hate Nazism. We hate communism. But we have no fear for our country if we arm ourselves and stay out of European and Asiatic conflicts.

80 Per Cent Oppose War.

"We plead with you, Mr. Churchill, to refrain from further statements that our country is on the verge of war. We beg that you refrain from sending your envoys and law makers thru our great country on war propaganda missions.

"Contrary to what you may have heard, 80 per cent of our people oppose America entering this European and Asiatic war.

"We depend upon you to keep your pledge of last Feb. 9, concerning the armies of America, 'We do not need them this year, nor next year, nor any year that I can foresee.'

"[Signed] American Citizens of Illinois assembled at Arlington Heights."

Anthem Tells Creed.

The audience listened quietly when Father O'Brien read the first and third verses of America, which he said was the creed of America First, stated far better than he could state it. Then they joined him in singing the song.

The listeners applauded the speaker when he warned that the joint statement issued by Prime Minister Churchill and President Roosevelt may be another step in the attempt to drag the United States into war. He drew special attention to a phrase in point six of the statement which read: "After the final destruction of the Nazi tyranny."

"There is a phrase significant and ominous," the speaker said. "It commits us by the same form of subtle indirection which has characterized the administration all along the line.

"Step by step, by subterfuge, indirection, and implication, we are being pulled willy-nilly into actual war against the wishes and without the knowledge of the vast majority of American people."

HINT CHURCHILL, F.D.R. HAD CONFERENCE OFF COAST OF NOVA SCOTIA

[Copyright: 1941: By the New York Times.]

YARMOUTH, Nova Scotia, Aug. 15.—Yarmouth citizens tonight were convinced the meetings between President Roosevelt and Prime Minister Churchill were held on British and American warships within a few hundred miles of this coast. There is little talk of anything else in Yarmouth tonight now that there is no need for censorship.

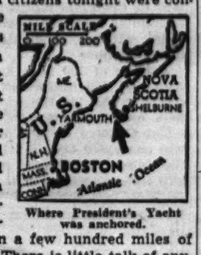

Where President's Yacht was anchored.

The Presidential yacht Potomac lay in Yarmouth harbor Wednesday. It left Wednesday evening and returned before dawn Thursday. The Potomac lay at Shelburne during the early days of the week, within sight of the huge naval defense base being constructed there.

Altho evidently only waiting for the American President, the Potomac attracted scores of interested yachtsmen. Scores of small craft circled the large yacht. Hundreds of persons lined the cliffs at Chebouge point to view the yacht. Many told of having seen Mr. Churchill as he paced the deck, smoking a big cigar. Few persons, however, believe either Mr. Churchill or Mr. Roosevelt were on the yacht while it was in any port. They do believe, tho, the sea rendezvous was not many miles from here.

HEWITT CALLS IN GARBAGE MEN TO ANSWER DOUGLAS

Checkers Tell How High It's Piled in Cars.

Ald. Paul H. Douglas [5th], who is chairman of a committee investigating the city's garbage problem, faced four of Commissioner of Public Works Oscar Hewitt's shock troopers yesterday. They left their garbage to come to the alderman with facts.

Douglas, who doubles as a professor of economics at the University of Chicago, has at several committee hearings questioned Hewitt's figures on refuse disposal.

The alderman has made no charges against any one but has said he was either [1] dubious, [2] puzzled, [3] astonished, or [4] surprised, when told disposal contractors who receive refuse at railroad loading stations are able to load flat cars with garbage to more than double their normal capacity.

Hewitt Makes His Reply.

Yesterday Commissioner Hewitt made his reply. He took before the committee Jerry Padula, who checks garbage loads at the station at McCormick road and Touhy avenue; Jack O'Shay from the station at 26th street and the Illinois Central, Jim Gillespie from the East South Water street and I. C. station, and Bob Wilcox from the station at 40th street and Ashland avenue.

Padula told Douglas he had measured several loaded freight cars yesterday.

"A gondola car was loaded with garbage 4 feet 8 inches above the top of the car walls," he said.

Ald. Douglas smiled at Padula.

"By a curious coincidence," said the alderman, "I was at McCormick and Touhy last night. I did not have a tape measure but I took a careful look. The top of the garbage did not seem to be more than three feet above the top of the car."

"Eyes are deceiving, alderman. I used a ruler," said Padula.

Another Checker Testifies.

Jack O'Shay was next. He said the garbage was piled 5 feet 6 inches above the tops of the cars at his station. He said he measured them.

"Again by a curious coincidence," said Douglas, "I went to that station last night and saw several cars. I would be greatly in error in my judgment if the tops were that high."

"I don't know what cars you looked at, alderman," responded O'Shay.

The same type of testimony was given by the two other checkers.

When they finished Douglas leaned across the committee table and searched the garbage checkers' faces.

"Are you sure," he asked, "that the loads were not particularly heavy yesterday? That they were not above the average?"

Gets Note from Office.

Jerry Padula spoke up.

"Last night," he said, "I quit work at 4 p. m. I drove right out to Round Lake to be with my family. The office never called me. I didn't see any one.

"I came to work at 10:30 this morning. There was a note to measure two cars and come down town. That's the way it was."

Hewitt beamed at that, and remarked:

"I also had a checker check the checkers. Are you satisfied, alderman, or do you want to hear from him?"

Douglas said he did not wish to hear the last witness. He adjourned the meeting.

How to Get to Soldiers' Field

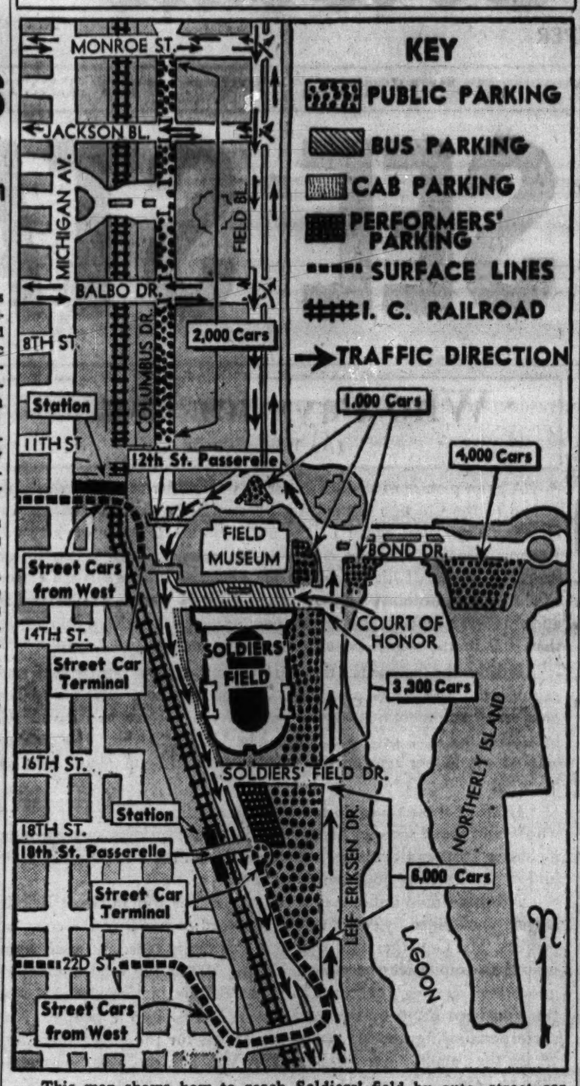

This map shows how to reach Soldiers' field by auto, street car, bus, and train for the Chicagoland Music Festival to be held there tonight.

Parking space for more than 16,000 cars has been prepared in the vicinity of Soldiers' field to accommodate the thousands of persons expected to travel by automobile to the Chicagoland Music Festival tonight.

Otto K. Jelinek, chief traffic engineer of the Chicago park district, predicted that 12,000 to 13,000 cars will be driven to Soldiers' field.

"Cars from the south, west, and north sides will be segregated into sectional parking lots," Jelinek said. "This should do away with much of the delay experienced by motorists at previous large gatherings on the lake front."

The first 2,300 cars from the south side will be shunted into the parking area directly east of Soldiers' field. Later cars will be guided to the 4,500 car parking space on Northerly Island.

West side motorists will park in Columbus drive between 11th and Monroe streets. This section of the drive will accommodate 3,500 machines.

North side drivers will park in the 4,500 car area south of 16th drive.

Emergency parking lots on the east side of the Field museum and in the triangular area just north of the museum will accommodate 1,600 overflow machines.

A force of 100 park district policemen and 100 uniformed guards will direct traffic in the vicinity of the field and aid motorists in parking.

The Chicago Motor Coach company will run extra thru services on all its lines direct to Soldiers' field and also will run a special shuttle service from Randolph street and Michigan avenue beginning at 5 p. m.

The Illinois Central railroad will run special trains to its 18th street terminal beginning at 4 p. m.

Persons traveling by street car may take any eastbound car line terminating in Grant or Burnham parks. Rapid Transit officials reported that additional elevated trains will be put on to carry festivalgoers to the Roosevelt road station, from which they may transfer free to any street car or motor coach.

FARMERS TO GET MORE FOR JULY MILK DELIVERIES

Milk producers in the Chicago area are to receive 21 cents more per hundredweight [46.5 quarts] of 3.5 per cent test milk delivered in July than they received for milk delivered in June, according to price figures issued yesterday by A. W. Colebank, acting administrator of the federal milk marketing area.

The July blending price was fixed at $2.14 as against the June price of $1.93. This was described as the highest blended price since September, 1939. It is 44 cents more than the July, 1940, price.

Cash income of dairy farmers thruout the country for the first six months of 1941 totaled 888 million dollars, an increase of nearly 19 per cent over the first half of 1940, and the highest in more than 10 years, according to the Milk Industry Foundation.

NYE DECLARES BRITAIN WANTS SEA SOVEREIGNTY

Beloit, Wis., Aug. 15 [Special].—Declaring that he did not see in the Roosevelt-Churchill conference on the high seas "any particular threat of larger involvement in the European war for the American people," Senator Gerald P. Nye [R., N. D.] tonight told 3,000 persons at an America First rally here "what Great Britain wants now is precisely what she wanted in 1919—not freedom of the seas but sovereignty of the seas by and for Great Britain."

"I am inclined to look upon the language which Roosevelt and Churchill saw fit to submit to the public following their conference as an evidence of a will to ease people—particularly the British people—into a position of readiness for a negotiated peace," the senator said.

"The 'Eight Points' to which they referred," he continued, "are as empty as paragraphs could be of substantial sense or meaning. It was a good sales talk, but in the light of what we know to be true, pretty much what Wendell Willkie would call campaign oratory," Nye declared.

Six Seized in Handbook Raids on Near South Side

Six men were arrested yesterday in raids made on alleged handbook resorts on the near south side. A squad from the morals division of the police seized one man at 632 South Wabash avenue. Capt. Thomas J. Duffy of the central district led the other raids; one at 120 East Cermak road, where three alleged operators were arrested, and one at 29 East Roosevelt road, where two were taken into custody.

FUR COAT
RE-STYLED
REPAIRED
CLEANED
GLAZED
STORAGE
INSURANCE
$14
Extra material if needed at small cost
Liberal Allowance Given for Your Old Fur Coat
ESTABLISHED 1915
PHONE DEARBORN 0411-0440
MYSELS FURS
162 N. State, 4th Fl., Butler Bldg.

TOWNLEY JUNIOR
with Genuine
LEOPARD
Incomparable August Sale Feature
$39.95
Gem of our Junior Shop! . . . Lovely Leopard on a softly detailed black, brown or green body! Three rows of buttons for that "military air." Only in August . . . only at the Hub, $39.95
JUNIOR SHOP, SIXTH FLOOR
THE HUB
Henry C. Lytton & Sons
State and Jackson, CHICAGO • EVANSTON • OAK PARK • GARY

MUSIC MASSED ONCE A YEAR—FESTIVAL NIGHT

Here's List of Choruses and Major Bands.

Festival Photos

As the festival throng begins to gather tonight in Soldiers' field, a corps of Tribune camera men will make about 100 photos of the early comers. These will appear in editions of THE TRIBUNE which will be on sale at the gates when the festival is over.

The great massed choruses and bands that are the most spectacular part, perhaps of the Chicagoland Music Festival are brought together for a single night each year—festival night. They can be seen only at the festival.

Dr. Edgar Nelson.

The remainder of the year they are scattered thru many states. Dozens of choruses, choirs, and bands and thousands of individual singers and instrumentalists make up these festival organizations. There is a particularly large percentage of unattached singers in the Festival chorus of 3,000 voices, which is conducted by Dr. Edgar Nelson, president of the Chicago Conservatory of Music.

And the percentage of individual instrumentalists is unusually high in the plectrophonic and accordion bands, which are recruited and rehearsed by Capt. Howard Stube, president of the Chicago Public Schools Band association.

Choral Organizations.

The organizations that make up the great massed chorus are listed here with the cities from which they come:

Meistersinger's Guild, Two Rivers, Wis.; Public Service Male chorus, Hammond; Southwestern Michigan Male chorus, Coloma, Mich.; Waukesha Motor Glee club, Waukesha, Wis.; Y. M. C. A. Glee club of Michigan City; Arioso Women's chorus, Chicago; Centralia Alma Methodist choral club Salem, Ill.; Delaware County Rural Women's chorus, Hopkinton, Ia.; Indianapolis Matinee Musicale; Linn County Women's Rural chorus, Cedar Rapids, Ia.; MacDowell club of Mount Vernon, Ill.; Pontiac Women's chorus, Pontiac, Ill.

Mother Singers' chorus, Springfield, Ill.; Royal Neighbor Supreme Office chorus, Rock Island, Ill.; Scott County Farm bureau chorus, Davenport, Ia.; Tippecanoe Home Economics chorus, West Lafayette, Ind.; Alice Stephens singers, Chicago; Egyptian Choral club, West Frankfort, Ill.; College Summer chorus, Carbondale, Ill.; First Christian church choir, Davenport, Ia.; Kalamazoo Women's Choral club, Kalamazoo, Mich.

La Salle County Rural chorus, La Salle, Ill.; Moline Youth choir, Moline, Ill.; Motet choir, Goshen, Ind.; Turner Glee Club, Moline, Ill.; Chicago Lithuanian chorus, Chicago; Hartnell Young People's choir, Chicago; Chicago Radio ensemble; Canticle singers, Chicago, and St. Agnes mixed chorus of Chicago Heights.

Massed Band Units.

The units of the mammoth brass bands, with the cities from which they come, follow:

Carillon band, Gary, Ind.; Chicago Boys' Club Concert band, Chicago; Maywood Concert band, Elmwood Park, Ill.; Monmouth Municipal band, Monmouth, Ill.; Durant Concert band, Davenport, Ia.; Cudahy Municipal Legion band, Cudahy, Wis.; Muscatine Boys and Girls band, Muscatine, Ia.; Netcher's Boston Store Concert band, Chicago; Palatine Township High school band; Wauwatosa Recreation band, West Allis, Wis.; U. N. I. A. Star Temple band, Chicago.

Catholic Youth Organization band, Chicago; Charleston High school band, Charleston, Ill.; Davenport High School Summer band, Davenport, Ia.; DuQuoin Township High school band, DuQuoin, Ill.; Flora Young People's band, Flora, Ill.; Largent's Concert band, Aurora, Ill.; Peru Junior Legion band, Peru, Ill.; Wewoka High school band, Wewoka, Okla.; Wurlitzer Concert band, Chicago; Aledo School band, Muscatine, Ia.; Benedict's Juvenile band, Galesburg, Ill.

Beverly Hills Community band, Chicago; Edward S. Tobin band, Oak Lawn, Ill.; Hurst Community band, Hurst, Ill.; Marengo Community High school band, Marengo, Ill.; Minonk School band, Minonk, Ill.

Oregon Junior Municipal band, Oregon, Ill.; Parker Juvenile band, Peoria, Ill.; Paul Stone Military band, Melrose Park, Ill.; St. Joseph Municipal band, St. Joseph, Mich.; St. Mary's Training school band, Des Plaines, Ill.; Sesser High school band, Sesser, Ill.; Sherrard High school band, Sherrard, Ill.; Waldron High school band, Waldron, Mich. Aledo Community band, Muscatine, Ia.; Milwaukee Kilties band, Milwaukee, Wis.; Benzal Guards, Orange, Tex.; Sea Scout Ship Yankee Clipper band, Elgin, Ill.; Minnetonka Camp Fire Girls, Chicago; Cadian Ensemble, Geneseo, Ill.; Central Drum and Bugle corps, Chicago; Sons of Legion band, Kenosha, Wis.; Sons of American Legion Drum and Bugle corps, Chicago.

Stringed Organizations.

Among the organizations that go to make up the vast plectrophonic band are:

Chicago School of Music String orchestra, Chicago; Chicago Plectrophonic orchestra, Chicago; Detroit YMCA Banjo orchestra, Detroit, Mich.; Elgin Hawaiian Guitar band, Elgin, Ill.; Geraldine Ellis Electric Hawaiian Guitar band, South Bend, Ind.; Gould Banjo band, Minneapolis, Minn.; Gold Mandolin orchestra, Minneapolis; Guszardo Stringphonic band, Rockford, Ill.; Hanover Oahu Guitar band, Hanover, Pa.

Honolulu Harmony orchestra, Fort Wayne, Ind.; Honolulu Guitar club, Altoona, Pa.; Honolulu Troubadors, Kankakee, Ill.; Nellie N. Walt's Oahu Guitarists, La Salle, Ill.; Oahu Hawaiian Guitar band, Cedar Rapids, Ia.; Waikiki String Ensemble, Muncie, Ind.

Accordion Bands.

Among the organizations that will help make up the accordion massed band are:

Borell's Accordion band, Spring Valley, Ill.; Chicago School of Music Accordion band, Chicago; Eichar's Accordion band, Springfield, Ill.; Holy Mount Accordion Band of Cicero, Berwyn, Ill.; Joy's Accordion band, Aurora, Ill.; Largent's Concert Accordion band, Aurora, Ill., and the Little Flower Accordion band, Chicago.

In addition to the plectrophonic and accordion units listed here, sections of many other organizations will play in the massed ensembles. Other groups notified the Festival management only of the leader's name and neglected to give the organization name.

A SMALL DEPOSIT HOLDS YOUR COAT
BRUCEWOOD FUR COATS
at guaranteed savings
$198
BLACK DYED PERSIAN LAMB
HUDSON SEAL-DYED MUSKRAT
SABLE BLENDED MUSKRAT
NATURAL TIPPED SKUNK
NATURAL GRAY SQUIRREL
A SPECIAL GROUP $148
A LUXURY GROUP $298
Convenient credit—free summer storage
5TH FLOOR
Maurice L. Rothschild
State at Jackson

NEWS SUMMARY

of the Tribune
(And Historical Scrap Book)
Saturday, August 16, 1941.

WAR SITUATION.

BERLIN—Warn F. D. R. plan means "plowing under U. S. youth." Page 4.
TOKIO—Japan sees hope of accord in eight points. Page 5.
MOSCOW—Three-sided Nazi drive on Leningrad reported. Page 6.
HELSINGFORS—Finns report three Red battalions wiped out. Page 6.
VICHY — Red activity to mean death, Nazis warn. Page 7.
BERLIN — Victory over Reds claimed near in Ukraine. Page 7.
LONDON—Investigate ferry plane crash; 11 Americans killed. Page 10.

WASHINGTON.

Roosevelt and Churchill address joint pledge to Stalin. Page 1.
Ickes rations gasoline consumption in east. Page 1.
Congress votes 4,254 millions arms measure for arms. Page 5.
Senate passes 175 million military roads bill. Page 14.

LOCAL.

Twelfth and greatest Music Festival tonight. Page 1.
Arlington Heights tells Churchill to keep propagandists home. Page 1.
Goons in dairy case plead guilty; get maximum penalty. Page 1.
Twenty-two hundred have fun at Music festival luncheon. Page 3.
Eleven U. of C. teachers want U. S. in war at once. Page 3.
Deaths and obituaries. Page 10.

EDITORIALS.

We Accept the Challenge; The Arms Scandal Breaks; Fascist France; Enough Is Enuf; Government in Bermuda. Page 8.

SPORTS.

White Sox beat Indians, 5 to 2, before 34,879. Page 15.
Reds' home runs beat Eaves and Cubs, 3 to 1. Page 15.
Alsab seeks juvenile title in Washington Park Futurity today. Page 15.
Sam Barry named as football coach at Southern California. Page 15.
Jack Robinson's 60 yard touchdown run leads All-Stars' attack. Page 15.
Bears give up theories and begin work on realities. Page 15.
Zale to meet Pryor tonight before 40,000. Page 16.
Senators defeat Red Sox, 6 to 3, as rain halts game in seventh. Page 17.

FEATURES.

Radio programs. Page 9.
Day by Day on the Farm. Page 10.
News of society. Page 11.
Looking at Hollywood. Page 11.
Crossword puzzle. Page 16.

COMMERCE AND FINANCE.

Stocks tumble in light selling after feeble rally. Page 18.
Taxing of pay and dividends at source proposed. Page 19.
Armament officials plan drive to collect steel rails for scrap. Page 19.
Borden profit for half year rises despite increased taxes. Page 19.
Reserve board proposes 18 month limit on instalment credit. Page 19.
Credit men warn small business faces even harder times. Page 19.
Proxy fight over control of Allied Mills, Inc., disclosed. Page 19.
Conciliator seeks to avert big tieup of wire service. Page 19.
Want Ad Index. Page 20.

WOMAN, 68, HUNTS IN CITY FOR TWO LOST BROTHERS

Mrs. Mina Hartley Baker, 68 years old, of Flourtown, Pa., was walking the streets of Chicago yesterday questioning strangers in the hope of locating two brothers of whom she has had no knowledge in more than 25 years. She said she will continue her search until she finds them. She and her husband, Silas, are growing old, she said, and she wants to find her kin so that she can leave them the family property.

One of the brothers, William H. Hartley, who would now be about 66, had a tailoring business at 76 South La Salle street, while the other, James, who would now be 62, lived at 4522 Princeton avenue around 1909 and had four children, two of them were William and Myrtle. Inquiries at these addresses disclosed no one who had any recollection of either brother.

"It's my fault I lost track of them," Mrs. Baker told Sergt. Joseph Starshak of the missing persons bureau. "I just kept putting off answering their letters too long."

Hearing Set for Aug. 22 on Esquire Bar License

The state liquor control commission yesterday set Aug. 22 for a hearing on revocation of the liquor license of the Esquire club, a gambling casino on Waukegan road north of Lake avenue, in Northfield township, 11 of whose employés were fined after a recent raid. John J. Walsh, investigator for the county liquor control commission, reported that he had found the bar and casino closed on several inspections since the raid.

Leaders of Axis Powers to Meet, Spaniards Hear

GIBRALTAR, Aug. 15.—Rumors are rife in Spain that another meeting of the axis powers leaders is to take place soon either in Vienna or Venice.

Dad: 2 pounds of Mrs. Snyder's TODAY . . . is a "MUST"
Dad! Got a *minute?* Got a *dollar twenty?* Got a *gang* to feed, tomorrow? Got a yen for something *good?* If you've got all *that* . . . you're all set . . . to get the Mrs. Snyder's *today!* Come and ask for my "SUMMER SPECIAL" . . . it's all packed and waiting for you (and *them*). Two pounds DOES things. Hurry, Dad.
My SUMMER SPECIAL satisfies hot-weather appetites with caramels, jellies, cocoanut pieces, chewies and nut candies included.
2 pounds, $1.20
MRS. SNYDER'S CANDIES
16 shops in Chicagoland . . . Tel. Central 3116
Out-of-towners send orders to 119 N. Wabash Av. CHICAGO

Chicago Daily Tribune.
THE WORLD'S GREATEST NEWSPAPER
Vol. C. Saturday, August 16. No. 196.
Published daily except Sunday at Tribune Tower, 435 North Michigan avenue, Chicago, Illinois.
The Tribune company, publishers.
MAIL SUBSCRIPTION PRICES:
Mail subscription prices in Illinois (outside Chicago), Indiana, Iowa, Michigan, and Wisconsin: Daily Tribune only $5.00 per year; with Sunday Tribune, $13.50 per year.
Zones 3 and 4 in states other than Illinois, Indiana, Iowa, Michigan, and Wisconsin.
Daily Tribune only, $7.50 per year; with Sunday Tribune, $15.00 per year.
Zones 5, 6, 7, and 8, inclusive, Canada and Mexico: Daily Tribune only $12.00 per year, with Sunday Tribune, $19.50 per year.
Foreign: Daily Tribune only, $25.00 per year; with Sunday Tribune, $42.00 per year.
Entered as second class matter, May 14, 1903, at postoffice at Chicago under the act of March 3, 1879.

Saturday Special!
5 Outstanding Fur Buys in our August Sale!
$168
✓ Dyed Skunk
✓ Silver Raccoon
✓ Black-dyed Persian Paw
✓ Sable-blended Muskrat
✓ Grey Kidskin

OUR GUARANTEE:
We will refund your money if you can find fur coats of equal quality at prices lower than ours.
John T. Shayne
MICHIGAN AT RANDOLPH STREET

NEW HAPPINESS FOR YOU
Interesting people, places you have never seen, sports you have never tried—these make a vacation worth while. And long after you have returned to your daily routine of home and office, you will get renewed pleasure from recollections of what you did and saw. The Travelers' Guide in the Society section of tomorrow's Sunday Tribune will contain pictures, news and advertising to whet your interest in this year's vacation. In addition, you will find helpful suggestions in the Travel and Resort Properties columns in the want ad section.

2,200 HAVE FUN AT LUNCHEON OF MUSIC FESTIVAL

Also Feasting, Pageantry, Sentiment and Song.

BY EDWARD BARRY.
(Pictures on back page.)

Two and one-half hours of humor, sentiment, feasting, pageantry, and music were enjoyed by more than 2,200 persons yesterday at the fifth annual Chicagoland Music Festival luncheon. The grand ballroom of the Stevens hotel was filled to the bursting point, and there were other tables outside in the lobby. The luncheon served as a preliminary to the 12th annual Chicagoland Music Festival, which is to be held tonight in Soldiers' field.

The guest of honor and principal speaker was the dean of American cartoonists, John T. McCutcheon of THE CHICAGO TRIBUNE. In a speech full of quiet Hoosier charm he acceded to a request to explain how he came to draw his most famous cartoon, "Injun Summer," which is to be presented in pageant form at Soldiers' field tonight.

Some Boyhood Memories.

"The farmhouse in which I was born was surrounded by corn fields," McCutcheon said. "Not far away was the site of the Indian village of Ouiatenon and the battlefield of Tippecanoe. The early fall saw tasseled rows of corn like the waving spears of Indians, and a little later came the corn shocks, so much like tepees in the smoky haze of Indian summer.

"Many years later, seated at a drawing board, I wondered what I could draw for the next day's TRIBUNE. Out of the deep past came the images that resulted in the cartoon you see nearly every autumn here in the middle west. The character of Injun Joe was a vivid memory from my 'Tom Sawyer' days, so I captioned the drawing 'Injun Summer' instead of the more formal Indian Summer."

Because "Injun Summer" is timeless, and therefore always seems contemporary, the date of its creation came as a surprise. It was drawn nearly 34 years ago—on Sept. 29, 1907.

Tradition Arises.

The day after the cartoon appeared, McCutcheon said, his friend, Howard Gillette, asked for the original, which 20 years later he presented to the Chicago Historical society, where it now hangs. Requests from readers the year after its first publication and every year since have resulted in the tradition of reproducing "Injun Summer" each fall in THE TRIBUNE.

"'Injun Summer' was born in a brief period of tranquility between two wars," McCutcheon said, "and I like to think of it as a symbol of peace and plenty. All the Indians in it are good Indians."

McCutcheon was introduced by his long time friend, the renowned Indiana humorist, George Ade, thus reversing the procedure of two years ago, when McCutcheon introduced Ade.

Tribute from Indian.

Before the end of the luncheon, McCutcheon was honored by Chief Daybreak, from the Wisconsin Dells. McCutcheon was presented with a peace pipe and given the name Wa-Cho-Su-Ka, which means "leader." The ceremony was preceded by an Indian dance given by Elgin, Ill., Boy Scouts under the direction of Carl Pariasca.

Another speaker was that born cut-up, Billy Bryant of showboat fame.

Most of the pageantry of the afternoon was provided by the colorful Bengal Guards of Orange, Tex. These 136 comely girls, who were brought to the festival this year, as they were last, by H. J. Lutcher Stark, marched about in their splendid uniforms, played their instruments lustily, and punctuated their activities with songs, pistol shots, and shrill whistles.

Other Musical Features.

Sharing the balcony with them for a part of the afternoon was the championship high school band of Wewoka, Okla. Other music was provided by the Chicago Firemen's ensemble, Tony Corcoran directing [theme song —"Smoke Gets in Your Eyes"]; the Wing chorus [35 men from Chanute flying field, Rantoul, Ill.], and the two winners of the solo contests of last year's festival—Irma Cooper, soprano, and William Strom, tenor.

Members of the audience themselves sang "The Star Spangled Banner" and "Auld Lang Syne," directed by Frank Bennett and Carl Craven, respectively.

The invocation was given by Albert Cotsworth, beloved Chicago music critic and editor emeritus of Music News.

A fashion show in which the mannequins turned out to be, of all things, Evanston Boy Scouts, was presented by Rea Seeger, fashion editor of THE TRIBUNE.

GIRL, 8, HURT IN FALL.

Joan Carey, 8 years old, 1517 West 14th place, suffered a possible skull fracture last night when she fell from the second story front porch of her home. She was taken to the county hospital.

At Festival Luncheon

(Story in adjoining column.)

Beatrice Wolford (front) and Mickey Chatellier, dancing the rhumba at Chicagoland Music Festival luncheon yesterday.

[TRIBUNE Photos.]

Mickey Meeks (left) and Peggy Lang entertain at the luncheon.

W-G-N TO PUT MUSIC FESTIVAL ON AIR TONIGHT

Col. McCormick to Give Weekly Address.

Col. Robert R. McCormick, editor and publisher of THE CHICAGO TRIBUNE, will present his regular weekly talk over W-G-N and the coast to coast Mutual network from 9 to 9:15 tonight.

Then, in place of the regular Chicagoland Hour broadcast, W-G-N and the Mutual network will broadcast the 12th annual Chicagoland Music Festival in Soldiers' Field from 9:15 to 10:45 p. m. Thru this broadcast millions of listeners thruout the United States will join with more than 85,000 spectators in enjoying the music, color, and pageantry of this festival presented each year by THE CHICAGO TRIBUNE with the coöperation of musical organizations in many states.

Use 28 Microphones.

A special corps of eight engineers has worked for weeks to arrange the Music Festival broadcast. Twenty-eight microphones placed at many points in the field will be utilized so that the radio listeners will not miss one note of the festival's attractions.

Pierre Andre will be the announcer describing the scene for more than 100 Mutual stations. Lou Jackobson will be the producer in charge of the Festival broadcast.

Three Broadcasts Given.

The broadcast from Soldiers' field will be one of three which W-G-N will have presented to give complete coverage to Music Festival proceedings. Yesterday the station broadcast a description of the Festival luncheon in the grand ballroom of the Stevens hotel. The second broadcast will be this afternoon at 5:30 and will present semifinalists in men and women's vocal groups, as well as winners in the choral and solo instrumentalist groupings.

FORT DEARBORN 1812 MASSACRE DATE OBSERVED

Ceremonies commemorating the 129th anniversary of the Fort Dearborn masacre, were held yesterday at the southwest tower of the Michigan avenue bridge, near the site of the old fort.

While hundreds of spectators looked on, and motor traffic halted or slowed, a squad of soldiers from Fort Sheridan fired a volley. Wreaths were placed at the Fort Dearborn plaque. Maj. Harry Musham, chairman of the Fort Dearborn commission, had charge of the ceremony.

The massacre took place on Aug. 15, 1812. Ninety-nine soldiers, civilians, and Indians, including women and children, were attacked along the lake front between 18th and old 22d street by a band of 500 Indians. Seventy-four were slain.

In another ceremony, members of the junior chapter of the Park Ridge America First committee, paid tribute to the memory of Billy Caldwell, Indian hero, by planting a new elm and placing a wreath in Sauganash, Rogers, Kilbourn, and Caldwell avenues. Caldwell traveled by foot and canoe from Detroit to Fort Dearborn to try to prevent the massacre, but arrived 24 hours late.

TIME AND PLACE OF MUSIC FETE FINAL CONTESTS

Final contests in the Chicagoland Music festival will be held today at the following times and places:

9 a. m.—Chicago Towers club, trombone and accordion solo and accordion band.

9 a. m.—Lake Shore Athletic club, Class C bands [juvenile bands of more than 30 players].

9 a. m.—W-G-N studio, Class D bands [juvenile of less than 30 players].

9 a. m.—Stevens hotel South ballroom, mandolin, Hawaiian guitar, Spanish guitar, tenor banjo and fret bands.

10 a. m.—Drake hotel Gold Coast room, sopranos [out of town prelims].

10 a. m.—Drake hotel French room, tenors [out of town prelim].

9-10 a. m.—North end Soldiers' field, baton twirlers [children].

10-11 a. m.—South end Soldiers' field, flag swingers [all individual].

11 a. m.—Drake hotel Gold Coast room, messos and contraltos [out of town].

11 a. m.—Drake hotel French room, baritones and basses [out of town].

Noon—Drake hotel, grand ballroom, final men's choruses.

Noon—Knickerbocker hotel, final women's choruses.

1 p. m.—W-G-N studio, final Class A bands [19 and older of more than 30 pieces].

1 p. m.—Lake Shore Athletic club, final Class B bands [19 and older with less than 30 players].

1 p. m.—North end Soldiers' field, final adult baton twirlers.

1 p. m.—South end Soldiers' field, juvenile and junior flag swinging teams.

2 p. m.—South end Soldiers' field, senior flag swinging teams.

2 p. m.—Drake hotel Grand ballroom, final mixed choruses.

2 p. m.—Drake hotel, final vocal soloists.

At all contests except those in Soldiers' field an admission charge of 25 cents will be made.

FESTIVAL WEEKS BEGINNING TODAY HAILED BY MAYOR

Mayor Kelly has designated the period beginning today and ending with Labor day as "Chicago Festival weeks" and has urged that all Chicagoans join with the Chicago Association of Commerce in telling outsiders of the great recreational and entertainment features crowded into the 17 days.

Among the events the mayor mentioned the Chicagoland Music Festival, the All-Star football game, the amateur golf championship, and the Negro Music festival. The festival weeks, he said, would afford Chicagoans a chance to become reacquainted with their own home town attractions.

Music Festival Program

[Tear this out and take it with you to the Music Festival.]

PROGRAM PRELUDE.

Organ Prelude—By Porter Heaps, beginning at 7:30.

Marching Band Exhibitions—By championship high school bands of Wewoka, Okla., directed by Everett Wilcox, and of Palatine Township [Illinois], directed by E. G. Stiles.

Winning Women's Chorus.
Winning Trombonist.
Winning Men's Chorus.
Winning Fretted Instrumentalist.
Winning Mixed Chorus.
Winning Accordionist.

Fanfare and parade of Negro Festival chorus.

GRAND ENTRY PARADE.

Eight thousand participants, including massed bands, drum and bugle corps, baton twirlers, accordion bands, fretted instrumentalists and flag swingers; Capt. Howard Stube, director.

Flag Unfurling and Salute—While audience and participants join in singing "America," accompanied by Festival Symphony orchestra, directed by Henry Weber.

Massed Bands—Playing "Officer of the Day," by Hall, and "March of the Champions," by Huffer, under the direction of the winning band leaders.

Announcement and Entry of Illinois Rural chorus.

Negro Festival Chorus—1,000 voices under the direction of J. Wesley Jones, singing "Soon Ah Will Be Done," by W. L. Dawson, and "Swing Low, Sweet Chariot," featuring Virginia Davis, lyric soprano.

Championship Vocal Finals—Judges to be Rosa Raisa and Edith Mason, stars of the Metropolitan and Chicago Opera companies, and Hans Lange, associate conductor of the Chicago Symphony orchestra.

Bengal Guards Drum and Bugle Corps—125 girls in a nationally famous organization from Orange, Tex., sponsored by H. J. Lutcher Stark and his aids.

Illinois Rural Chorus—500 voices singing "Moonbeams," from Victor Herbert's "Red Mill" and "By the Bend of the River," by Edwards, under the direction of F. H. Heeren. Organized by Dr. David H. Lindstrom and E. H. Regnier of the University of Illinois.

World's Largest Accordion Band—1,500 instrumentalists playing "Beautiful Heaven," by Fernandez, directed by winning accordion band leader.

Festival Symphony Orchestra—Playing "Virginia Rhapsody," by Haydn Wood, under direction of Henry Weber.

Massed Festival Chorus—3,000 voices singing "Land of Hope and Glory," by Sir Edward Elgar, featuring John Macdonald, baritone, accompanied by 100 piece Festival Symphony orchestra. Chorus is directed by Dr. Edgar Nelson.

World's Largest Plectrophonic Orchestra—3,000 players in excerpts from "The Merry Widow," by Franz Lehar, directed by winning fretted instrument orchestra leader.

World's Largest Marimba Orchestra—Playing "Carmen's Suite," by Bizet, "Finlandia," by Sibelius, and "Carioca," from Vincent Youmans' "Flying Down to Rio," directed by Clair Omar Musser.

Festival Symphony Orchestra and the W-G-N Chorus—Directed by Henry Weber.

Match Lighting Ceremony—Conducted by Philip Maxwell, master of ceremonies.

Presentation of Winning Singers.

"Injun Summer Pageant"—With 1,000 participants, featuring John T. McCutcheon, dean of American cartoonists, in a spectacular presentation of his famous and beloved masterpiece. Dancers directed by Mayblossom Macdonald and Ernie Schultz; Festival Symphony orchestra and W-G-N chorus, directed by Henry Weber.

Community Singing—Led by Frank Bennett and Carl Craven, featuring "Let Me Call You Sweetheart," "Old Black Joe," "Sweet Adeline," and a harmony rendition of "Honey."

Paderewski Memorial.

Giovanni Martinelli—Internationally famous tenor of the Metropolitan Opera, singing "Largo," from "Xerxes," by Handel, "May Morning," by Denza, "Celeste Aida, by Verdi, "Vesti la Giubba," from "Pagliacci," by Leoncavallo.

GRAND FINALE.

"Hallelujah Chorus" from Handel's "Messiah," presented by festival chorus of 4,400 singers, accompanied by the Festival Symphony orchestra, directed by Dr. Edgar Nelson.

"Star Spangled Banner"—Sung by audience and full chorus, accompanied by Festival Symphony orchestra.

10,000 FESTIVAL TICKETS LEFT; NONE RESERVED

Ten thousand general admission tickets—the only tickets available for the 12th Chicagoland Music Festival—will go on sale at Soldiers' field at 8 p .m. tonight, festival authorities announced last night.

The first 5,000 persons to buy the general admission tickets, which will sell for 25 cents, will receive seats. The remaining 5,000 will be for standing room only. Officials explained that the general admission tickets cannot be placed on sale before 8 p. m. because ushers in the stands cannot direct non-reserved seat patrons while assisting the reserved seat holders in finding their places.

Tickets will be on sale at booths near gates 15 and 16. The non-reserved ticket holders will enter at gates 11 and 12.

U. S. TO REQUIRE ENTRY AND EXIT TRAVEL PERMITS

Washington, D. C., Aug. 15 (AP).—All American citizens and aliens desiring to enter or leave the United States after Sept. 1, will be required to secure entry or exit permits or their equivalent under new regulations under preparation by the state and justice departments. This does not apply to American citizens going to Canada or Mexico.

President Roosevelt is expected to announce the new policy in the interests of national preparedness thru a proclamation to be issued soon after his return to Washington.

The new regulations are designed particularly to curb the movements of spies, propagandists, fifth columnists or other travelers whose activities would be detrimental to the interests of the United States.

11 U. C. TEACHERS WANT U. S. TO GO TO WAR AT ONCE

Urge Entire Faculty to Sign Petition.

Eleven members of the University of Chicago faculty are collecting signatures of fellow faculty members for a petition to the President and congress urging immediate action by the navy to destroy all enemy vessels and aircraft which threaten vital United States sea lanes, and all other action necessary to assure the defeat of Nazi Germany.

Bernadotte Schmitt, professor of modern history, revealed yesterday that copies of the petition and return postcards had been mailed eight days ago to all regular faculty members, but declined to say how many signatures have been obtained.

Disagree with Hutchins.

Another member of the committee circulating the petition is William H. Spencer, dean of the business school. He and Schmitt were two of the five faculty members who last April publicly disavowed the counsel of Dr. Robert M. Hutchins, president of the university, after he warned in a nation-wide broadcast against American involvement in the war.

The average age of the petitioners is 50 years. The youngest is 43. Schmitt, 55 years old, went to Oxford university, England, as a Rhodes scholar from Tennessee in 1905, and remained at the British university until 1913, taking two degrees.

Working for Britain.

Other petitioners included:

Bessie Louise Pierce, 51 years old, associate professor of American history, now on a year's leave of absence to stump the country for aid to Britain and a member of the Franklin D. Roosevelt Library commission; Quincy Wright, 50, professor of international law, director of the Foreign Bondholders Protective council, which is interested largely in protecting South American investments; William F. Edgerton, 48, professor of Egyptology, nominal chairman of the committee; Canadian born and educated Ernest J. Chave, 55, associate professor of religious education, who was naturalized in 1928; Louis Wirth, 44, associate dean of the social science division; George G. Bogert, 57, professor of law; John M. Beal, 53, professor of botany; Charles Hartshorne, 44, assistant professor of philosophy; and W. Lloyd Warner, 43, associate professor of anthropology and sociology.

The petition states the belief of the signers that the President and especially congress have been behind the trend of public opinion, and that the American people are prepared to accept vigorous leadership and go forward.

GROCERY ROBBED OF $10.

Two young robbers went into the chain grocery at 5203 Addison street yesterday and compelled two women employés to give them $10 that was in the cash register.

MAIL AND PHONE ORDERS FILLED—HAR 9000

Actual $1.50 cuff links included with blouse

Actual $5, $5.50 & $5.95 Rothley
TAILORED BLOUSE
with initialed or other jeweler's cuff links
$2.95

The custom type needled shirt is actually worth $3.95. The gorgeous cuff links are selling at $1, $1.50 and $2. It's the greatest blouse value ever offered. All at $2.95
—7th floor

In white, cocoa, nut brown, Kelly green, flesh and red—
sizes 30 to 40

MAURICE L ROTHSCHILD
State at Jackson

GUARANTEED SATISFACTION

BRUCEWOOD 3-PIECE SUITS
with huge collars of gorgeous fur
$49.50

It's a whole wardrobe—a glorious coat with billow of fur to wear with the smart 2-piece suit—or with your loveliest dresses—perfect for college—for business—for traveling—for everywhere

In tweeds & plain colors—
sizes 12 to 20, 38 to 42
—7th floor

Lined with lustrous Earl-Glo rayon

Maurice L Rothschild
State at Jackson

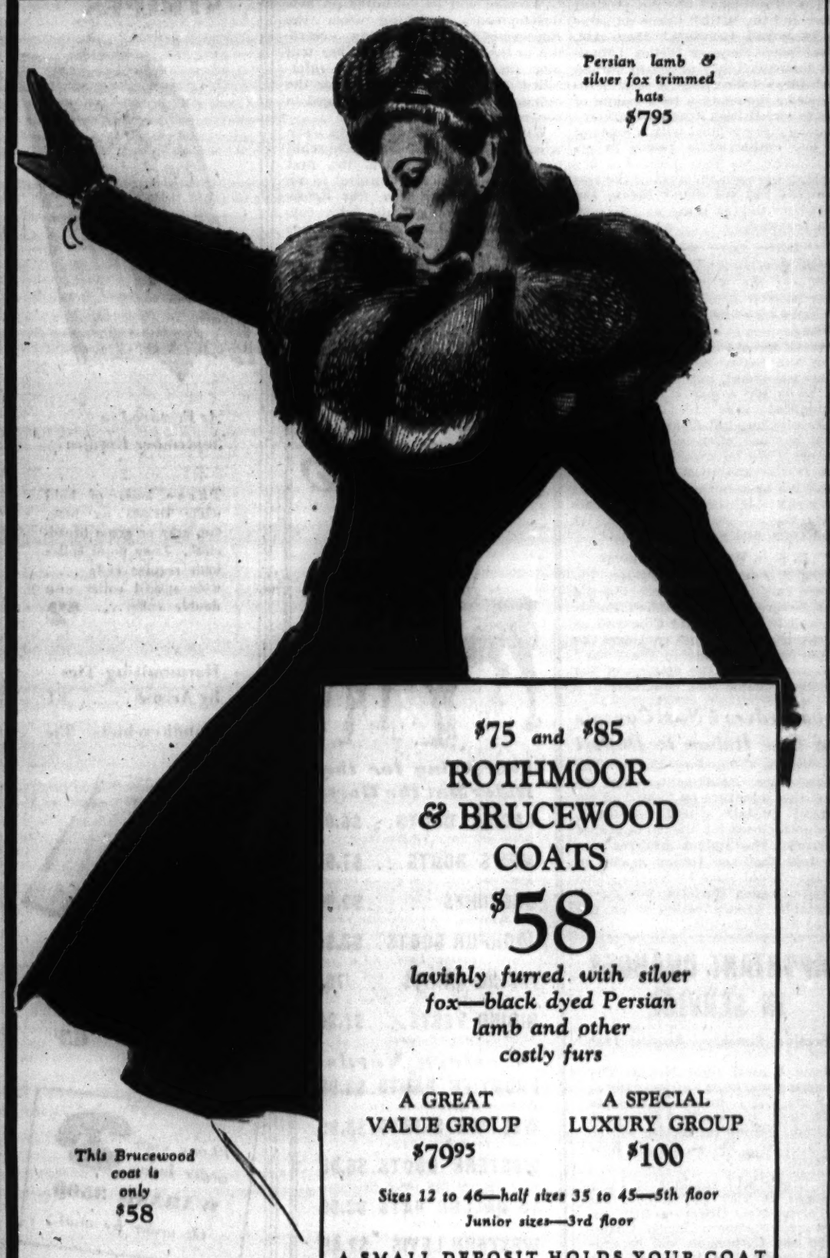

Persian lamb & silver fox trimmed hats
$7.95

$75 and $85
ROTHMOOR & BRUCEWOOD COATS
$58

lavishly furred with silver fox—black dyed Persian lamb and other costly furs

A GREAT VALUE GROUP $79.95
A SPECIAL LUXURY GROUP $100

Sizes 12 to 46—half sizes 35 to 45—5th floor
Junior sizes—3rd floor

A SMALL DEPOSIT HOLDS YOUR COAT

This Brucewood coat is only $58

Maurice L Rothschild
State at Jackson

GUARANTEED SAVINGS TO 20% ON KERMAN QUALITY FURS

LYNX-BLEND WOLF
TINGONA LAMB
BLACK PERSIAN PAW
GREY CHINESE KIDSKIN
MINK-BLEND MUSKRAT

August Sale
$175

Now, more than ever, young fashionables are coming to Kermans. Leave it to the college crowd to pick winners. They love the individuality of Kerman furs. They like our surpassing selection. And, above all, our tradition of fine quality guarantees an investment of beauty and value. Sizes 9 to 17.

KERMANS
ONE · SIXTY NORTH MICHIGAN AVENUE · CHICAGO

August Sale
FUR-TRIMMED COATS
Buy Now & Save 25% to 50%
OUR SPECIAL
$48

- Coats trimmed with Mink—
- Coats trimmed with Skunk—
- Coats trimmed with Persian Lamb—
- Coats trimmed with Fox—
- Coats trimmed with Raccoon—
- Coats trimmed with Leopard—

LEEDS, Inc.
222 North Michigan Ave.
½ Block North of Lake St.

APPLICATION FOR $7,500-$11,250 ACCIDENT INSURANCE POLICY
AND SUBSCRIPTION TO THE DAILY TRIBUNE

NOTE: For the sum of 25c preliminary term fee, plus 10c a month in advance thereafter, the Chicago Tribune makes available to its Home Delivery Subscribers and members of their families who reside in the same household a $7,500 Travel Accident Insurance Policy. Insurance coverage eventually increases to $11,250 on continuous renewal. Issued by Federal Life Insurance Co., Chicago. NO MEDICAL EXAMINATION. One policy to a person. Issued only to applicants over 10 and under 70 years of age.

Mail this Coupon to the Chicago Tribune. SEND NO MONEY. Accredited representative will call and collect 25c. Official Carrier will collect monthly thereafter for Insurance and Subscription. Insurance will lapse if subscription is stopped.

☐ I hereby order the Daily Tribune delivered to my home by Carrier six days a week, starting immediately, for which I agree to pay the regular rate.

☐ I am a Home Delivery subscriber and agree to continue.

Do you apply for this $7,500 Travel Accident Policy?.....
(PLEASE PRINT)

Your Name?..... (First Name, Middle Name, Last Name)

Address?..... (Number, Street) Apt.?.....

..... (City, State) Phone?.....

Your Age?..... Date of Birth?..... (Month, Day, Year)

Are You Blind or Deaf?..... Are You Crippled?.....

Name of Person to Whom Insurance Is to Be Paid in Case of Your Death? (Beneficiary)

..... Relationship.....
First Name Middle Name Last Name

Applicant's Signature..... (Sign in Own Handwriting)

NOTICE: Orders for Home Delivery of the Tribune are acceptable only from persons residing where such service is maintained and are subject to rejection by the Tribune. All applications for insurance are subject to rejection by the Federal Life Insurance Co. Insurance does not become effective until noon the date policy is issued.

Form A2725—8-39

U. S. AND BRITISH JOINT PLEDGE IS SENT TO STALIN

Roosevelt and Churchill Ask Parley in Moscow.

[Continued from first page.]

the program for the future allocation of our joint resources."

Administration officials today were awaiting the return of President Roosevelt to Washington for disclosure of the war measures agreed upon in the conference aboard the British battleship in the North Atlantic.

In a general way it is known that these measures include the employment of the armed forces of the United States in coöperation with the British in both the trans-Atlantic and the trans-Pacific theaters of war.

The joint declaration subscribed to by Messrs. Roosevelt and Churchill generally is regarded as a further step by the President to commit the United States to a fighting war.

Lacks Congressional Approval.

In the lend-lease act the President procured the sanction of congress indirectly to a defensive alliance with the British empire. In the joint declaration, he purposes to transform the defensive alliance into an offensive alliance for the destruction of the axis powers.

For this further step, however, he lacks the sanction of congress. It is for this reason that Senator David I. Walsh [D., Mass.] and others are charging that the President exceeded his constitutional authority in entering into the agreement, virtually a treaty, with the British chief of state.

Representative Lewis D. Thill [D., Wis.] expressed doubt today that President Roosevelt had acted within his capacity as chief executive in his conference with Prime Minister Churchill.

Cites Wilson Parallel.

Thill declared that a special congressional resolution was passed to empower President Wilson to act in an official capacity at the European peace conference following the World war.

"If the Roosevelt-Churchill conference occurred outside of the United States territorial limits, the President may not have been acting officially," Thill said.

He submitted as a comparable case an Oklahoma state court ruling that the state's governor could not act in his official capacity when outside the state's boundaries.

In carrying the offensive alliance into effect, the President finds himself in a difficult position between the British on the one hand, who are asking for the assignment of American warships to coöperate with British forces, and on the other hand the American people who are overwhelmingly opposed to the dispatch of our armed forces to fight overseas.

Radio Broadcast Expected.

Mr. Roosevelt is up against the proposition of selling the offensive alliance to his countrymen. For that reason it is expected that the President will seize an early opportunity to give the country another fireside chat on the radio, possibly on the occasion when he takes the first definite step to implement the offensive alliance.

Representative Roy O. Woodruff [R., Mich.] charged that "ways and means of luring the American people into this war undoubtedly were discussed" in President Roosevelt's conferences with Prime Minister Churchill.

"Within 30 days," Woodruff predicted, "a new wave of propaganda will begin in the United States, the theme song of which will be that Britain is so near exhaustion that if we do not rush over more supplies, and if we do not get into the fight with our navy, Britain will have to quit and we will see Hitler's shells falling on New York City."

Awaits London's Message.

Woodruff termed the eight-point war aim statement a "weak paraphrase of Woodrow Wilson's 14 points" and predicted "the real details will come—as they always do—not frankly from the White House at Washington, but bluntly from London."

Woodruff declared that inclusion of high ranking military and naval officials in the conferences indicated that "more than the eight point program" was decided upon.

Representative Harold Knutson [R., Minn.] asserted in the house that the country should be given a full explanation as to why no American newsmen were permitted to accompany President Roosevelt to his meeting with Prime Minister Churchill.

Knutson noted that London papers had been able to reveal a good many details of the meeting that could not be learned in this country. [London dispatches have reported that representatives of the British ministry of information accompanied Churchill to the meeting.]

British Press Respected.

"All of this would indicate," Knutson said, "that the British prime minister did not ignore the right of the British press to be present on this historic occasion, as did President Roosevelt.

"The President's deparature for the rendezvous was shrouded in deepest mystery. Not a single American newspaper man was permitted to accompany him. The first report that we received of the meeting came from London, and for a number of days it was treated as a mere rumor. It wasn't until yesterday morning that the American people learned definitely that such a meeting had been held.

"Naturally, those Americans who yet do their own thinking and have a regard for the future of their own country are asking why the British press was permitted to get the biggest 'scoop' of the year while the American press was utterly ignored.

Churchill Afraid of Public.

"It is probable that Mr. Churchill would have left the newsboys at home had he dared to do so, but the Englishman is a peculiar chap. He demands to be kept fully informed of what is going on in his government, and Churchill evidently did not deem it advisable to completely ignore his countrymen in connection with such a historic meeting. Therefore, he took representatives of the press with him that the British people might be kept fully informed.

"The President loves publicity. This is the first time any one can recall the President shunning publicity. Usually he dotes on it. There must have been a very good reason for him leaving the newsboys and photographers at home.

"What are those reasons? Has he entered into commitments of which we know nothing, and which might arouse the American people were they made public?

"It is to be hoped that the President will see fit to take the American people into his confidence upon his return to Washington. The American people are not children and they do not like to be treated as such. After all, this is their country and they have every right to know what steps the President has taken that may affect vitally the future of our country."

Lighter Moment at Sea Parley

[Associated Press Wirephoto.]

President Roosevelt laughs while Winston Churchill apparently is telling a story aboard the British battleship Prince of Wales when the two leaders met at sea. The picture was taken following church services last Sunday.

VATICAN PRESSES FIGHT OVER ITALY'S OUSTER OF JUGO-SLAV ENVOY

[Copyright: 1941: By the New York Times.]

ROME, Aug. 15.—The incident provoked by the expulsion from Italy on July 28 of the Jugo-Slav minister to the Holy See is not closed, sources close to the Vatican secretariat of state disclosed today. The envoy, Niko Mirosevitch, was ordered out of Italy by the Fascist authorities on the charge he was making political propaganda.

The Holy See, it was learned, is insisting on the Vatican's right as a sovereign state to recognize any diplomatic representative accredited to it. According to the terms of the Lateran treaty, Italy is obliged to maintain such diplomats on its territory or at least to place no obstacle in the way of their passage into Vatican territory.

Neither side is showing signs of relenting in the controversy.

HOUSE APPROVES 245 MILLION FOR NAVY LAND WORK

Washington, D. C., Aug. 15 (AP).—The house completed congressional action today on legislation authorizing $244,929,800 worth of naval shore facilities.

The measure authorized a submarine base at Wake Island to cost $4,679,000; a $10,250,000 ammunition depot at Burns City, Ind.; a naval air station at Barbers Point, Hawaii, $18,605,000; a naval air station at Cavite, Philippine islands, $5,570,000; additional aviation facilities at Corpus Christi, Tex., $8,522,500; a $3,790,000 air station at Whidy Island, Wash.; development of additional underground fuel storage at Pearl Harbor, Hawaii, at a cost of $16,000,000; and additional fleet supply facilities at Bayonne, N. J., $7,300,000.

Also authorized in the bill is $14,500,000 for development of flood lighting and other safety measures at navy yards and naval stations, and $12,000,000 to develop storage facilities for fuel and Diesel oil.

SHELTER MAY BE CLOSED, FUNDS GOING ABROAD

New York, Aug. 15 [Special].—The mushroom growth of relief agencies formed to help warring countries abroad was cited today by Mrs. Louise Goldberg, executive director of the Children's shelter of Manhattan, as one of the principal reasons the shelter may be forced to close, after 30 years of service, unless further funds can be raised.

The shelter, where children from 2 weeks to 6 years of age are cared for when their mothers are unable to give them attention, operates on an annual budget of $15,000. President S. A. Reinach Jr. reported $5,000 could be raised from the membership of 600, but that $10,000 must be obtained from other sources. The institution is the oldest temporary shelter here for children of the poor.

FUR COAT
RE-STYLED
REPAIRED
CLEANED
GLAZED
STORAGE
INSURANCE
$14
Extra material if needed at small cost
Liberal Allowance Given for Your Old Fur Coat
ESTABLISHED 1915
PHONE DEARBORN 0411-0440
MYSELS FURS
162 N. State, 4th Fl., Butler Bldg.

NAZIS WARN F.D.R. AIM WOULD 'PLOW UNDER U. S. BOYS'

Say Disarming of Reich Would Be Costly.

BERLIN, Aug. 15 (AP).—Deutsche Diplomatisch Politische Korrespondenz, mouthpiece of the German foreign office, issued a warning tonight of the "dangers" connected with any attempt to eliminate Nazism and disarm Germany.

In its second sharp attack on the Roosevelt-Churchill war aims program the publication said:

"Whoever purposes to eliminate National Socialism and its Fuehrer in the reich, whoever dares wish again to disarm the German people, thoughtlessly occasions danger for his nation. A man such as Roosevelt really ought to know the extent of such dangers."

It said such an attempt would "plow under many hundreds of thousands of young Americans with the sole result that the German nation, in victoriously warding off an unprovoked attack, would more than ever hold fast to what is the best guarantee for its greatness and at the same time for the security of the European continent."

Call Parley "100 Per Cent Flop."

The meeting of President Roosevelt and Prime Minister Churchill was characterized by authorized German sources as "a 100 per cent flop." The meeting, these sources claimed, gave Germany "the most favorable diplomatic position possible."

"The President of the United States and the British prime minister are in a bad situation," they said. "Ever since Sumner Welles [American undersecretary of state] formulated ideas concerning a new postwar order including a new league of nations and British Foreign Secretary Anthony Eden replied with a demand for one authoritative power to police Europe, we have noticed a discrepancy between the aims of the two countries, but we didn't dream the divergence was so great as has now been revealed."

"Battle Lost; Seek Goat."

These sources remarked that it was significant the British kept emphasizing that it was President Roosevelt who took the initiative for the meeting.

"It is an old accepted fact that when the battle is won everybody claims the credit, but when it is lost one looks for a goat. It would be undignified ever to discuss the Roosevelt-Churchill eight points. We know but one offensive and that is military. We have but one aim and that is the annihilation of the enemy. We have but one task and that is victory. If the so-called democracies want Germany disarmed, let them come and get our arms."

F. D. R. in War Already—Rome.

ROME, Aug. 15 (AP).—Fascist observers said today they accepted the joint declaration by President Roosevelt and Prime Minister Churchill as indicating the President considers the United States already in the "war" whatever may be the opinion of the American people and congress."

Cuba Orders 6 Nazi Consuls and One Italian to Depart

HAVANA, Cuba, Aug. 15 (AP).—The Cuban state department today ordered the departure by Sept. 1 of six German consuls whose consulates have been closed for alleged improper activities. The Italian minister also was told that the Italian consul in Havana should leave by Sept. 1. This consul, Amadeo Barletta, headed an automobile agency which is on the United States blacklist.

IMPORTANT CHANGES IN SERVICE

Effective Sunday, August 17th

Illinois Central train No. 3, The Louisiane, will leave Chicago daily at 7:35 pm, C.S.T. instead of 6:05 pm as formerly, arriving New Orleans at 7:10 pm. Dining car service will be available from Fulton, Ky., to New Orleans.

The Creole will continue to leave Chicago at 9:00 am, C.S.T., but will arrive New Orleans at 8:00 am. New service between Chicago, Champaign and Carbondale will be provided by the Illini, leaving Chicago daily at 6:00 pm., C.S.T. Equipment of the Illini includes air-conditioned coaches and parlor car, also dining car service Chicago to Champaign.

For complete information phone
WABash 2575

ILLINOIS CENTRAL

U.S.-BRITISH-RED WAR FRONT MOVE SEEN BY LONDON

Say F. D. R. Plea to Stalin Puts Entry Nearer.

BY LARRY RUE.
[Chicago Tribune Press Service.]

LONDON, Aug. 16 [Saturday].—Russia, Great Britain, and the United States are forming a common front against Germany. This was the concensus of opinion here today following publication of the Roosevelt-Churchill joint proposal to Russian Dictator Josef Stalin for a three-power conference in Moscow.

The chief importance, of course, is attached to the fact that the proposed tripartite discussions are expected to cover not merely war supplies, but obviously war strategy, also. This is interpreted here directly as meaning that Roosevelt intends to put American military forces into the battle for a new Moscow-London-Washington world order.

See More Active U. S. Rôle.

The News-Chronicle informs its readers on the front page that "America has made up its mind on two things: One, the United States is committed to a far more active and direct rôle than hitherto played in the British war effort, and [2] the real results of the Roosevelt-Churchill conference have not been revealed, but they certainly are not contained in the eight point postwar peace aim declaration."

After citing the imposing list of British-American naval chiefs present at the ocean meeting, the News-Chronicle says, "All of them, of course, would be glad to see the Stars and Stripes sailing nearer the British isles and patrolling even a greater part of the Atlantic than now. Experts consider that the admirals of both countries must have seen many ways in which the United States navy could help the admiralty in the vital task of getting more and more supplies to Britain and its Russian ally."

Call Red Aid Main Topic.

Minister of Supply Lord Beaverbrook's Daily Express describes the message to Stalin as "part of the business end of the conference." Naval coöperation with Russia was one of the main topics of the discussion between Churchill and Roosevelt, according to the Daily Herald, others being the far east and the position of Dakar, and the south Atlantic.

Well informed sources here suggest that Beaverbrook or Foreign Secretary Anthony Eden will be the British delegate to the Moscow conference. It is expected that Harry Hopkins, President Roosevelt's personal lend-lease coördinator, will represent America, since he already has talked with Stalin and is admittedly responsible for urging Roosevelt and Churchill to propose the conference.

Exile Regimes to Act.

All occupied countries in Europe whose governments are now exiled in London will be consulted on new developments resulting from the Roosevelt-Churchill meeting, according to the News-Chronicle. They will meet in London soon as an interallied council to make plans for the economic reconstruction envisaged in the peace aims declaration.

With Britain still waiting to learn whether Prime Minister Churchill has returned to London, the first immediate decision, according to reports from Washington, was Roosevelt's promise to obtain from congress another 1,500 million pounds [about 6,000 million dollars] to add to the original lend-lease fund.

Newspapers predict that Churchill, who fancies himself in the role of a reporter, will elaborate on the meeting with Roosevelt, probably in a worldwide broadcast.

That the conviction that America will not keep out of the war has become general here was shown in a speech by Field Marshal Lord Ironside. Inaugurating a war savings drive at St. Edmunds yesterday, Ironside said, "The joint British-American declaration means that our two countries are now together to the finish in this war and will not listen to any specious arguments in favor of peace."

Americanism Symbol

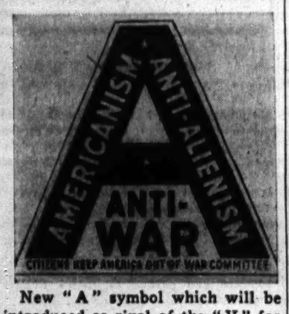

New "A" symbol which will be introduced as rival of the "V" for victory campaign.

William J. Grace, director of the Citizens Keep America Out of War committee, introduced at a meeting in the La Salle hotel last night a new symbol, the letter "A," with which he said the committee is to flood the country in a campaign against the "V" for victory symbol of the British. Grace asserted the "V" is a communistic symbol of internationalism, and of British hopes for Union Now. The blue "A" on a white background bears the word "Americanism" on one side, "anti-alienism" on the other, and across the middle, in red, "antiwar."

The committee adopted a resolution expressing "deep concern" over the President's meeting at sea with Prime Minister Winston Churchill of Great Britain. The resolution demanded "in the name of the dead who were betrayed by our leaders in the last war," that the President cancel war agreements which he made with Britain and Russia.

Spanish Volunteers Join Nazis on Russian Front

GIBRALTAR, Aug. 15. — Spain's "Blue division" under Gen. Augustin Munoz Grande has arrived on the Russian front and has been formally incorporated into the German army, it was reported here today. The newspaper Informaciones of Madrid wrote that "Once again Spanish troops are firmly treading foreign land for the faith of Christ and the honor of our country."

AT THE HUB

NEW!

ARROW'S PARKWAY STRIPES

As Featured in September Esquire

Three lanes of bold white stripes on blue, tan, gray or green broadcloth. Long point collar with regular cuffs . . . wide spaced collar with double cuffs..... $2

Harmonizing Ties by Arrow $1

Handkerchiefs..35c

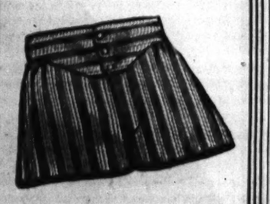

Comfortable seamless crotch shorts that match the shirts 65c

First Floor

Phone your order today
WABASH 3500
Or order by mail

THE HUB
Henry C. Lytton & Sons
State and Jackson, CHICAGO
Evanston • Oak Park • Gary

BAILEY'S VALUE Specials

Everything for the Rider But the Horse

LADIES' BOOTS...$6.95
Black and Tan. Leather lined.
MEN'S BOOTS....$7.95
Black and Tan. Fine quality leather.
BREECHES $2.95
Or Jodhpurs. All sizes and colors.
JODHPUR BOOTS..$3.95
Ladies', Leather lined. All widths.
RIDING SHIRTS.....75c
White, pastels and striking prints.
RIDING VESTS....$1.95
Gabardines in all shades.

Western Needs

FRONTIER PANTS.$3.95
Sanforized Gabardines.
WEST'RN SKIRTS.$3.95
Bolero to match, $1.50.
WESTERN BOOTS.$5.95
Fine leathers and fancy stitchings.
10 GALLON HATS.$2.95
Black and Tan Felts.
WESTERN LEVIS..$2.45
For men and women.

BAILEY'S
25 W. VAN BUREN ST.
OPEN EVES. to 9; SUN. to 5 P. M.
627 DAVIS ST., EVANSTON
103 N. MARION, OAK PARK

BRITAIN CLAIMS GAINS IN BATTLE OF THE ATLANTIC

LONDON, Aug. 15 (AP).—Britain's position in the battle of the Atlantic is "very much better" than in the early summer because of widening operations against German submarines and "most valuable" United States assistance, authoritative sources declared today.

Altho the scale of attacks has remained about the same and increased in some areas, these sources said British aircraft and surface units have "done very well in recent weeks." The axis has "suffered very heavily" in the Mediterranean, they added, the British there attacking enemy convoys successfully.

Patrols by American-made Catalina aircraft have forced German submarines to operate farther westward, it was said, thereby forcing the U-boats to use more fuel, shortening their period of offensive operations. Strong patrols of the coastal command have kept Britain's coasts relatively free of German bombers.

SHOT RESISTING GUNMEN.

Elmar Carlson, 510 South Loomis street, a night watchman, was shot and slightly wounded last night when he resisted two colored gunmen at Ada and Lake streets.

CONVENIENT CREDIT • GUARANTEED SATISFACTION

MORLEY COATS
with luxurious
SILVER FOX
$29.50

You'd never dream such luxury possible at anywhere near this price

A special luxury group at
$39.50

A special value group at
$49.50

Sizes 12 to 46 — half sizes 33 to 45 — juniors, 9 to 15

Interlined with waist deep chamois leather

VALUE BASEMENT

MAURICE L. ROTHSCHILD
State at Jackson

Starting Sunday in the
COLOR GRAPHIC

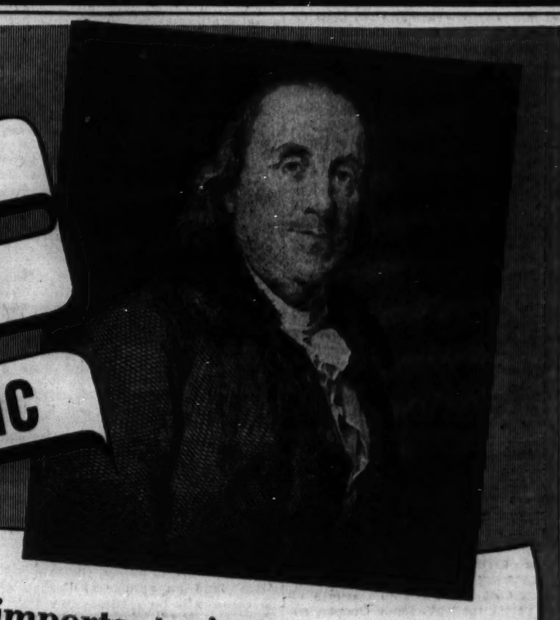

An important, timely series of illustrated articles

"DISTINGUISHED AMERICANS"

Beginning Sunday, the Chicago Tribune will launch a new feature in the Color Graphic section with a biographical sketch of Benjamin Franklin, celebrated American inventor, statesman and man of letters.

Illustrated with reproductions of the rich engravings found in the famous "National Portrait Gallery of Distinguished Americans," published in 1865, this new feature will highlight each week the achievements of outstanding Americans. It will present in highly readable form the various roles of leading Americans in making this country great.

Timely, factual, interesting—this new feature will be a high spot in each week's Color Graphic section. Start it Sunday in the

CHICAGO SUNDAY TRIBUNE

ORDER YOUR COPY IN ADVANCE FROM YOUR DEALER

CONGRESS VOTES ARMS MEASURE OF 4,254 MILLION

Stimson Letter Admits Lack Despite Billions Spent.

BY CHESLY MANLY.
[Chicago Tribune Press Service.]

Washington, D. C., Aug. 15.—Congress today voted to give the war department 4,254 million dollars after receiving a letter from Secretary Henry L. Stimson admitting that 20,000 million dollars heretofore appropriated for the army will leave it short of modern weapons.

The war department appropriation was contained in the 7,588 million dollar first supplemental bill of the new fiscal year, which also included additional funds for the shipbuilding programs of the navy and the maritime commission. A conference agreement on the measure was approved by both houses of congress and sent to the White House.

Yesterday the senate rejected, without objection, a war department request for an appropriation of 1,347 million dollars for special ordnance items. As a result of Stimson's urgent appeal, the conferees restored 750 million dollars to the disputed item today.

Varies with Testimony.

Stimson's letter to the senate and house conferees told a story altogether different from the testimony of war department officials which prompted the senate appropriations committee and the senate itself to reject the 1,347 million dollar special ordnance item unanimously.

War department officials repeatedly testified before the appropriations committee that the 1,347 million dollars was required for a reserve ordnance pool "over and above" the requirements to equip a force of 3 million men completely and maintain it on combat status for a year.

Secretary Stimson's letter admitted that the testimony of "certain witnesses" supported the statement in the committee's report that the 1,347 million dollar item "represents requests made by the department over and above the requirement to equip and maintain an army of 3 million men." But the statement, Stimson said, was "not wholly accurate."

Explains Purpose of Fund.

Stimson's letter then explains, in great detail, that the army wanted the money for modern armament to equip the force of 1,727,000 which it soon will have in existence and the augmented force of 3 million that would be mobilized in the event of war.

Stimson's letter said the request for 1,347 million dollars covered the following items:

Light tanks with armament.
Medium tanks with armament.
Gyrostabilizer units for light and medium tanks.
Power traversing mechanisms for light tanks.
90 mm. anti-aircraft guns, complete with fire control and accessories.
4.7 inch anti-aircraft guns, complete with fire control and accessories.

.50 Caliber Guns Included.

.50 caliber machine guns, anti-aircraft, water cooled, complete with fire control.
40 mm. anti-aircraft guns, Bofors, complete with fire control.
37 mm. anti-tank guns.
3 inch anti-tank guns, wheeled.
4.5 inch anti-tank guns, with self-propelled mount.
155 mm. guns [self-propelled mount only].
75 mm. guns to be supplied with anti-tank carriages.
Shell, high explosive, 90 mm., complete round.
Shell, high explosive, 4.7 inch complete round.
Machine tools.

Only Few Gyrostabilizers.

"A portion of the items included . . . are within the requirements for the 3 million man army," Stimson's letter said. "For example, gyrostabilizers and power traversing mechanisms for light tanks. Indeed, there are few, if any, of these weapons which would not, under certain conditions, be required for an army of 3 million men or even less.

"The gyrostabilizers which are requested are required for tanks for the armored divisions and separate tank battalions now included in the 3 million man troop basis as well as for the additional tanks provided in these estimates.

"This device makes a stable firing platform of the tank which, without the device, is a very poor firing platform. It will enable tanks, which must now stop to secure any reasonable accuracy of fire, to fire accurately while in motion, will reduce the vulnerability of the tank to enemy fire, and will greatly increase the effectiveness of tank fire."

Would Increase Fire Speed.

Stimson said the power traversing mechanisms for light tanks would enable the guns of the tanks to be trained by power rather than by hand and permit more rapid and more accurate firing.

"The lessons of the present war have indicated that the density of anti-aircraft guns must be increased beyond that now provided for units within the troop basis for 3 million men," Stimson's letter said.

"It is useless to organize new anti-aircraft units until equipment becomes available for their training. At the present time the number of anti-aircraft units organized requires every available resource in anti-aircraft equipment for training."

The letter said that "one of the most important lessons in protection against aircraft learned in the current hostilities is that anti-aircraft guns must have the highest possible ceiling."

For this reason, Stimson continued, the department desired to "take advantage of the efficiency of the recently developed 4.7 inch anti-aircraft gun, which has a range beyond any similar gun now available," by procuring the weapon in sufficient quantities.

Stimson denied that the adoption of the 4.7 inch anti-aircraft gun renders obsolescent the 90 mm. and 3 inch anti-aircraft guns which the war department has ordered in quantities.

"There are suitable tactical employments for each, based largely on the fact that mobility decreases as the caliber increases," Stimson continued. "For the most mobile situation the 3 inch and the 90 mm. guns remain the most practicable and the most effective for anti-aircraft use."

Stimson said the continued employment of dive bombers against ground troops made necessary an increased proportion of weapons of smaller caliber to employ against them. For this purpose he mentioned the .50 caliber machine gun and the new 40 mm. anti-aircraft gun.

"The 40 mm. is an improvement on the 37 mm. gun now under production," he said. "It represents a decided advance in effectiveness, both as to accuracy of fire and effect at the target."

Must Increase Density of Guns.

Stimson also said the war experience abroad had indicated that "the density of anti-tank guns in all organizations and echelons must be increased."

"The items of anti-tank guns requested in this act," he continued, "namely, the 37 mm., the 3 inch, the 77 mm., the 4.5 inch, and the 155 mm., have been determined as necessary for thickening the quantity of proper anti-tank weapons within all organizations and thus providing the necessary defense in depth against hostile tank penetration.

"A large part, if not all, of these weapons will quite possibly be absorbed in the requirements for an army of 3 million men. With the exception of the 37 mm. and the 75 mm. guns listed above, all of these weapons are of the latest design based on the lessons of the present war, and none are on hand at the present time."

Identity Shielded

[Associated Press Wirephoto.]

Actress Marlene Dietrich with Baby X, young film player.

Hollywood, Cal., Aug. 15 (AP).—Hollywood has a real mystery girl—an 11 month old starlet whose parents insist she be billed simply as Baby X because they don't want publicity.

Mitchell Leisen, producer-director, chanced upon Baby X after he had looked at some 900 children and tested several dozen of them.

"I was ready to settle for an animated doll," he recalls. "Then a friend told me about this baby. She lived next door to him in Pasadena. He obtained a couple of snapshots showing the youngster in her play pen. I knew we'd found an actress. The child is marvelous for reactions."

Baby X is playing with Marlene Dietrich and Fred MacMurray in Columbia's "Miss Madden Is Willing." But she probably never will be able to boast of the fact.

"When the picture is over, her interest in films will be, too," said her mother. "It's simply a case of my husband and I both being professional people in a field where clients might not like it if they thought we were trying to advance a child's acting career. We see the whole thing as only a passing experience in our baby's life."

BYRD DEMANDS ACCOUNTING ON LEASE-LEND AID

Washington, D. C., Aug. 15 (AP).—An accounting of lease-lend expenditures to date was demanded today by Senator Harry F. Byrd [D., Va.] in anticipation of an administration request—expected by congress next week—for approximately 7,000 million dollars additional to aid the countries fighting Nazi Germany.

In asking the lease-lend division headed by Harry Hopkins for a report on actual disbursements from the 7,000 million dollars previously made available, Byrd said he believed congress ought to have that information before it considered increasing the amount.

"Congress is perfectly willing to provide any additional money that is needed," Byrd said "but it hardly seems possible that more than a billion dollars could have been spent thus far of the seven billion that we already have voted."

Byrd recalled that a report made in June showed only approximately 75 million dollars actually spent up to that time, altho the President had allocated all of the funds. Under the lease-lend act the President is required to provide congress with progress reports at least every 90 days. President Roosevelt made his first report June 11. His second report would not be due until Sept. 9.

CHINESE RETAKE TOWN HELD BY JAPS 3½ YEARS

CHUNGKING, China, Aug. 15 (AP).—Chinese capture of the town of Hsiaoyi, Shansi province, held by the Japanese for three and a half years, was claimed today in a Central news agency dispatch.

The Chinese started attacks on Hsiaoyi last month, the dispatch said, and entered it Tuesday. The town is on the Tungpu railway about 70 miles southwest of Taiyuan, the Japanese-occupied provincial capital.

Canada Spending 4 Million a Day for War, Editors Told

QUEBEC, Aug. 15 (AP).—Finance Minister J. L. Ilsley disclosed today that Canadian war expenditures in July were about $108,000,000. Addressing the Canadian Weekly Newspapers' association convention, he said expenditures now were about $4,000,000 per day.

NO CONQUEST

In a speech on Oct. 23, 1940, President Roosevelt said:

"To Republicans and Democrats, to every man, woman and child in the nation I say:

"Your President and your great secretary of state are following the road to peace.

"We are arming ourselves not for any foreign war.

"We are arming ourselves not for any purposes of conquest or intervention in foreign disputes.

"It is for peace I have labored; and it is for peace I shall labor all the days of my life."

Former British War Chief Confers with Irish Premier

DUBLIN, Ireland, Aug. 15 (AP).—Leslie Hore-Belisha, former British war minister, had a two hour talk with Premier Eamon de Valera today during a holiday visit to Ireland. Hore-Belisha, who has been a persistent political foe of Prime Minister Churchill, said after the conference: "I have been privileged to meet a great man. We had a highly interesting conversation, but of course it was purely private."

JAPAN SEES HOPE OF U. S. ACCORD IN F. D. R.'S 8 POINTS

Far East's Omission from Peace Aims Cited.

BY KIMPEI SHEBA.
[Chicago Tribune Press Service.]

TOKIO, Japan, Aug. 15.—Altho official spokesmen continue to refrain from commenting on the talk at sea between President Roosevelt and British Prime Minister Winston Churchill, government circles consider it highly significant that the far east was not mentioned among the eight points they laid down as their peace aims. The Japanese see room for readjustment of American-Japanese relations in this ommission.

However, leaders loudly proclaim that Washington has erred sadly if it hopes to make Japan give up its plans for a new order in East Asia as the price for revival of normal trade and political relations with America. Under no circumstances, these leaders point out, will Japan budge an inch from its present policy.

Eight Points Laid to F. D. R.

Tokio interprets the eight points as almost entirely Roosevelt's work and considers it likely that Britain expected more and must feel unsatisfied.

The British-American offensive against the axis powers will be strengthened further as a result of the Roosevelt-Churchill talk, Kokumin, which is considered to be the newspaper closest to the army, declared today.

"The folly of the United States playing into Britain's hands should be laughed at," says Kokumin, adding that it is clear that the British-American plots against Japan will become further intensified. It boasts that Japan is prepared to meet such a situation and admonishes the people to become more courageous and work harder in the face of the increasing hardships.

Silent on Oil for Russia.

Official quarters would not comment on American Secretary of Interior Harold L. Ickes' announcement that petroleum is being shipped to Russia. It is expected that the matter will be discussed by the cabinet early next week.

As far as the government is concerned, there has been no change in the friendship with the soviets, at least on the surface, and the spokesman of the information board declared that he expects satisfactory results to be announced soon by the Manchukuo-soviet border demarcation commission. This surprised foreign observers, as few realized that, in view of the tense atmosphere in the north, the commission had been functioning.

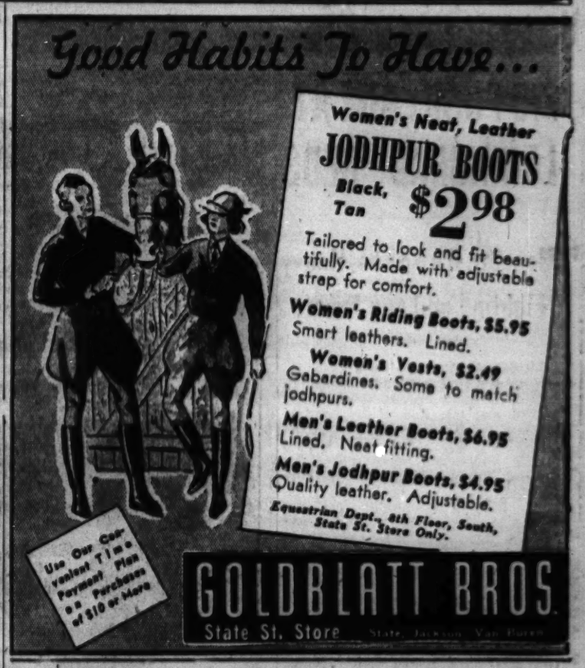
Good Habits To Have...
Women's Neat, Leather
JODHPUR BOOTS
Black, Tan
$2.98
Tailored to look and fit beautifully. Made with adjustable strap for comfort.
Women's Riding Boots, $5.95
Smart leathers. Lined.
Women's Vests, $2.49
Gabardines. Some to match jodhpurs.
Men's Leather Boots, $6.95
Lined. Neat fitting.
Men's Jodhpur Boots, $4.95
Quality leather. Adjustable.
Equestrian Dept., 8th Floor, South, State St. Store Only.
Use Our Convenient Time Payment Plan on Purchases of $10 or More
GOLDBLATT BROS
State St. Store

READERS of the Chicago Tribune get the truth regarding events in Washington and thruout the world because Tribune correspondents are unmoved by official pressure or inducements. They gather the facts from all sides and report it from the American viewpoint.

CONVENIENT CREDIT • GUARANTEED SATISFACTION

Store hours Saturday—9 a. m. to 6:30 p. m.

Look ahead & save money

ADVANCE
FALL SALE OF SUITS-
TOPCOATS & OVERCOATS

Months ago we looked ahead—saw that it was up to us to save money for you on your fall clothing needs. So we bought early wisely & tremendously now we suggest that you look ahead & pocket your money saving

$50 and $55
QUALITY SUITS—TOPCOATS
& OVERCOATS
including Bracken Brown—our new fall color sensation
$39.50
suits with 1 or 2 trousers

$60 and $65
SUITS—TOPCOATS
& OVERCOATS
$49.50
suits with 1 or 2 trousers

$40 and $45
SUITS—TOPCOATS
& OVERCOATS
$33.50
suits with 1 or 2 trousers

Our fall color sensation Bracken Brown included in all groups. Tuxedos and full dress suits included at all prices. New university styles in all groups are a big feature—new drapes—new business models and sizes way up to 56 long stout

A SMALL DEPOSIT HOLDS YOUR GARMENTS

MEN'S SUITS, 2ND FLOOR—YOUNG MEN'S SUITS, 4TH FLOOR—TOPCOATS & OVERCOATS, 6TH FLOOR

MAURICE L ROTHSCHILD
MINNEAPOLIS — State at Jackson—Chicago — ST. PAUL

Andes Candies

What is it that a girl does about a daisy?

She's supposed to pull off the petals, saying, "He loves me—he loves me not!"

And the last petal tells the tale?

Yes—but so does a box of ANDES CANDIES. At least it says he thinks she's pretty nice, or he wouldn't give her such wonderful candy.

(N. B. We know it's a sunflower—but it's a daisy of a sunflower!)

In Candies of Andes

VISIT OUR NEW LOOPSHOP DEARBORN AND MADISON

SPECIAL TODAY
SANDRA ASSORTMENT
Everybody's favorites—the delicious varieties of Andes candies in this 50c a pound assortment. Included are creamy, chewy and hard center chocolates, caramels and bonbons—at a special price for this week-end.
2 LBS. 90c

Mail Orders to 4430 North Clark Street, Chicago
Add 10c a Pound Extra for Packing and Shipping

50 SHOPS IN CHICAGO AND SUBURBS
See Phone Book for One Nearest You

Go to Church Sunday

"Yet I will rejoice in the Lord, I will joy in the God of my salvation." *Habakkuk iii., 18.*

CHRISTIAN SCIENCE.

CHRISTIAN SCIENCE CHURCHES

Twenty-two branches of The Mother Church, The First Church of Christ, Scientist, in Boston, Mass., are in Chicago.
SUNDAY SERVICE, 10:45 A. M.
Twentieth Ch., 10; Thirteenth Ch., 10:30; Sixth Ch. and Nineteenth Ch., 11.
Also afternoon or evening.
SUBJECT, AUG. 17:
"SOUL"

Sunday school for pupils up to 20 years. Wednesday evening meetings, 8 o'clock, include testimonies of Christian Science healing [also 12 noon at Seventeenth Church].

Downtown Reading Rooms

8 S. Michigan and 11 S. La Salle.
Each of the twenty-two churches maintains a free public reading room where the Bible and authorized Christian Science literature may be read, borrowed, or purchased.

Radiocasting

Christian Science Program: Mon., Wed. and Fri., 7:30 to 7:45 a. m. WJJD [1160 kc.].
Monitor News: Weekdays [except Sat.] 5 p. m. WHIP [1320 kc.].

NAZIS OPEN 4TH BIG PUSH; AIM AT LENINGRAD: REDS

Moscow Reports Heavy Fighting on Long Front.

MOSCOW, Aug. 16 [Saturday] (AP).—With the fourth grand German offensive striking heavily toward Leningrad and the Red army defenses pictured unofficially as holding in the critical Ukraine sector, the soviets tersely announced today that fierce fighting was continuing on the long front.

The Russian communique reverted to the broadcast of generalities and for the third time this week failed to mention a specific sector. The German drive on Leningrad was from three directions, from the north on the Karelian isthmus, from the south around Staraya Russa, and from Estonia on the west.

Of the Ukrainian theater, where the Germans have made their deepest gains since the invasion began on June 22, and where the Russians previously have acknowledged withdrawals from Kirovograd and Pervomaisk, the soviet command made no mention either in its communiques of yesterday afternoon or of today.

Claim Nazis Checked.

But other Russian sources insisted that the loss of two towns admitted, lying about 100 to 115 miles above the Black sea port of Nikolaev, implied no disaster.

Actually, they said, these and other retirements were occasioned by a Nazi offensive which has been checked with enormous losses for the invaders and today was relatively inactive.

German planes attempted to raid Moscow during the night, but an official announcement said all craft of the small attacking force were dispersed and prevented from reaching the city.

During the day the soviet army organ Red Star cited the month long defense of Smolensk, which now is conceded to be in German hands, as having been so costly to the invaders as to destroy their plans for a quick victory and as illustrating a method of Red resistance declared now to be exhausting the German offensive sweep.

Other soviet informants declared in fact that the Germans now have abandoned their attempts to make spectacular advances and instead are attempting no more than gradual advances to nip out only small bits of territory, keeping their front line as straight as possible by dropping the audacious tactic of long salients and sweeping thrusts.

Warns of Nazi Force.

The communist party newspaper Pravda said that smaller German tank units, now reinforced by artillery and infantry, still are trying to snip the Red army rear, and that parachutes again were being used to drop men, light tanks, and armored cars.

"We should not underestimate the force and capacity of the enemy," said Pravda, "altho Hitler's army already has suffered great losses, it may once again throw large tank masses into the attack."

Pravda estimated that the Germans started the war with a total of 170 divisions, including 60 mobile units of which 25 were tank divisions. In the first six weeks of battle, the paper calculated, the Germans lost 15 tank divisions.

Progress of Red-Nazi War

(Stories in adjoining columns.)

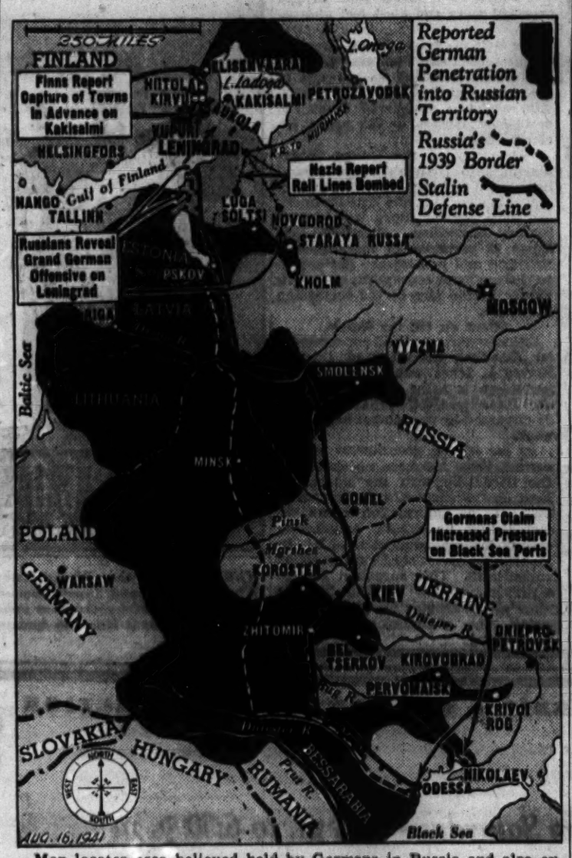

Map locates area believed held by Germans in Russia and also explains developments yesterday.

300 PLANES RAIN BOMBS ON REICH, BRITAIN REVEALS

LONDON, Aug. 15 (AP).—The air ministry, hitherto chary of revealing the number of planes participating in raids on Germany, announced today that more than 300 royal air force bombers had flown over the reich last night in heavy attacks on Hanover, Brunswick, and Magdeburg. Loss of 12 British planes was acknowledged.

Besides the attacks on Germany there were raids on the docks at Rotterdam and Boulogne.

The government said German planes caused slight damage and few casualties in bombing of northeastern and eastern Scotland, and that 14 German planes were shot down and five British were missing after yesterday's daylight operations.

10 Planes Downed, Say Nazis.

BERLIN, Aug. 15 (AP).—The German high command communique today said 10 British bombers were shot down when they dropped incendiaries and explosives at "various places" in northwestern and northern Germany.

Three merchantmen totaling 20,000 tons were reported sunk off England and Scotland and five damaged.

HOUSE PUTS ASIDE BUSINESS CARES UNTIL SEPT. 15

Washington, D. C., Aug. 15 (AP).—Speaker Sam Rayburn, homesick and desirous of "sniffing another atmosphere," told the house today he was going to the end of the narrowest road he knows and take a vacation where there is no telephone.

A moment later the house elected Rep. Clifton A. Woodrum [D., Va.] to act as speaker pro tem while Rayburn is away. The house started a series of three-day recesses this afternoon which will extend until Sept. 15. No controversial business is to be considered until Sept. 22, unless an emergency arises.

Expressing hope that his colleagues would enjoy their vacation, Rayburn said that he himself was going a Texas ranch.

HAY FOOT, STRAW FOOT! NAZIS HAVE WOMEN DOING IT

[Chicago Tribune Press Service.]

BERLIN, Aug. 15.—Straw may play a large part as a substitute for leather in German shoe production this winter. The increasing scarcity of leather has led to the development of smart straw models for women. The brightly colored footwear, with uppers, heels, and soles of straw is said to be easy on the most delicate feet.

The gay summer models, frequently seen in Berlin boulevards, are to be supplanted by heavier and warmer models for winter wear, with uppers covering the whole foot.

BIGGEST CONVOY OF WAR ADDS TO SINGAPORE ARMY

SINGAPORE, Aug. 15 (AP).—Slouch hatted Australian fighting men marched singing and cheering from the piers of this Gibraltar of the east today after their arrival in what authorities said was the largest convoy to reach Malaya since the European war began.

The large contingent represented all branches of the army. Much of their tanks and artillery arrived ahead of the from Britain and Australia.

A spokesman said that with the formidable reinforcements from Britain and India which reached here two weeks ago, Air Chief Marshal Sir Robert Brooke-Popham, imperial commander in chief of far east forces, had an army considered sufficiently numerous and powerful to make any potential invader think 10 times before attempting to strike.

AFRICANS TOLD ALL RACES WILL SHARE IN PEACE

LONDON, Aug. 15 (AP).—Maj. Clement R. Attlee, lord privy seal, told west African students in London today that the Roosevelt-Churchill principles applied to all races.

"I look forward," he said, "to an ever increasing measure of self-government in Africa and for an ever rising standard of life for all the people of Africa.

"We in the Labor party have always been conscious of the wrongs done by the white races to races with darker skins. We have been glad to see how with the passing years the old conception of colonies as places inhabited by inferior people whose only function was to serve and produce wealth for the benefit of other people has made way for more just and nobler ideas."

NORMAN THOMAS AND T. V. SMITH DEBATE ON WAR

The United States should not get into the European war just to find a seat at a peace table, Norman Thomas, Socialist leader, said last night in a debate with T. V. Smith, professor of philosophy at the University of Chicago. The debate—on the question of sending an American expeditionary force abroad—was held before 1,500 persons in Mandel hall on the university campus.

"Stalinism is so similar to Nazism," Thomas said, in opposing an AEF, "that it is not worth the blood of our sons. This will probably be an indecisive war, ending in exhaustion and stalemate with the finish of all dictators."

Smith, while not stating flatly that he favored an AEF, said he had more faith in the politicians running the country to decide on the war question than in Thomas or Robert M. Hutchins, president of the University of Chicago, a leading nonintervention-ist.

'FREEZE' ORDERS MAKE JAPS SELL OUT IN HONGKONG

[Chicago Tribune Press Service.]

HONGKONG, Aug. 15.—The British freezing order and Japan's export restrictions are wiping out Japanese business in Hongkong, from which it is estimated 100 residents already have returned to Japan. Consul General Kano revealed that 30 women and children and "some men" left yesterday and said the remaining 400 are selling out their businesses preparatory to returning to Japan. When conditions return to normality the Japanese merchants hope to come back to Hongkong, he added.

180 Japs Leave Australia.

[Copyright: 1941: By the New York Times.]

SYDNEY, Australia, Aug. 15.—The Kasima Maru, last shipping link with Japan, sailed for Tokio today with 130 Japanese business men who are leaving because of the freezing of credits. The vessel also carried 3,000 bales of wool purchased before the freezing order went into effect.

JAPS SEND NEW ENVOY TO SIAM.

TOKIO, Aug. 15 (AP).—Teiji Tsubogami, 57 year old privy councilor in the Manchukuo government, was appointed today as Japanese ambassador to Thailand [Siam]. He is a former president of the Manchukuo Colonization company.

FINNS CLAIM 3 ENCIRCLED RED UNITS WIPED OUT

Menace Rail Connection with Leningrad.

BULLETIN.

BERLIN, Aug. 16 (Saturday), (AP).—Red air fleet bombers sent residents of Berlin to shelters last night during an air attack on the capital and communities in northeastern and eastern Germany.

HELSINGFORS, Finland, Aug. 16 [Saturday] (AP).—Finnish troops, reinforced by Germans, destroyed three encircled soviet battalions [a total of about 3,000 men] at Toivajarvi and Aglajarvi after fierce battles in that wild swampy region 50 miles north of Lake Ladoga, Finnish war correspondents reported today.

Last night, in a new push toward Leningrad, Finnish army correspondents reported capture of Karelian isthmus towns partly encircling Kakisalmi and of Russian withdrawals.

The Finns reported seizure of Kaukola, 10 miles west of Kakisalmi; Hiitola, 18 miles north of that Lake Ladoga city, and the railway towns of Elisenvaara and Kirvu, on the isthmus between Viipuri and Kakisalmi.

Thus, the Finns said, they had brought Kakisalmi into range of their artillery and expected the early capture of large sections of the railroad running to Leningrad, Russia's second city.

All points listed as captured are in the territory which Finland was forced to cede to Russia in March, 1940.

Hammer Reds from Air.

BERLIN, Aug. 15 (AP).—German military reports tonight described increasing German pressure on the ports of Odessa and Nikolaev, with greater use of the air force and "the inevitable closing of numerous pincers" in the great struggle for the Russian Ukraine.

The air force was portrayed in a dual rôle, harassing Red army troops with whom the Germans were in contact and ranging far ahead to destroy communications and delay Russian retreat. Bombers claimed extensive damage to a Russian destroyer which was assumed to be preparing to convoy transports off Odessa.

Other concentrated air attacks were reported north of Nikolaev on the estuary of the Bug river, where the Germans said tons of bombs wrecked rail lines on both sides of six soviet troop trains, marooning them.

Zone of Encirclement.

Dienst Aus Deutschland, authoritative German commentary, declared all the Ukraine west of the broad Dnieper river was one vast zone of encirclement in which large sections of the southern Red army appeared effectively trapped.

It asserted the German military operations now were proceeding in the usual manner—minor encirclement movements within the larger arena, with the German forces cutting out and dealing with successive small groups of Russians. The German high command would give no details of the procedure, however.

Elsewhere on the broad German-Russian front, military reports indicated a livening of activity in the Leningrad sector, with the air force again in the spotlight.

Rail lines between Leningrad and Luga and Novgorod were reported bombed, with seven trains smashed and four complete batteries of Russian cannon—26 guns—destroyed. In the course of these operations, 16 Russian planes were reported destroyed.

A SMALL DEPOSIT HOLDS YOUR COAT

August sale
TRI-PHI JUNIOR MISS COATS
from the Tri-Phi college shop
$58
Exquisitely furred with mink, silver fox and other costly furs—these coats will thrill any girl—they're marvelous values
Sizes 9 to 15—other coats, $17.95 to $89.95—
3rd floor

Maurice L. Rothschild
State at Jackson

CARSON'S OPEN ALL DAY TODAY
HOURS OF BUSINESS
9:30 A. M. to 5:30 P. M.

These August Sales

are now in progress

A fortune in savings awaits you at Carson's. One of the most important value-bringing months on the calendar, August is definitely the time to look ahead and anticipate your needs—right now, while these famous Sales are in full swing!

semi-annual sale of women's shoes

Choose from Carson's Own, I. Miller, Laird Schober, Matrix, Rhythm Step, Arch Sustainer. All colors, light and dark, for all occasions. According to kind, 4.90 to 11.90.

Women's Shoes, Third Floor.

annual sale of quality furs

This is your opportunity to save on a fur coat—one whose beauty, fashion and quality are as assured as the dollars you'll save by purchasing it now during our great Annual Sale.

Furs, Fourth Floor.

semi-annual sale in the baby shop

Layette and bath accessories, baby furniture. It's because of the extraordinary values and the efficiency of the staff that the Baby Shop is held in such high esteem.

Baby Shop, Third Floor.

semi-annual sale of homefurnishings

Furniture, Bedding, Rugs, and Carpeting are included in this—the greatest Semi-Annual Sale we've ever had. Thousands of vital home needs are here—and all at wise buying prices.

Furniture and Bedding, Ninth Floor—Rugs, Sixth Floor.

annual sale of advance style cloth coats

Rich fur treatments of Mink, Silver Fox, blonde furs and brown furs on fine fabrics distinguish these coats. Misses' and women's better coats and moderately priced coats, Junior Miss coats.

Fourth Floor.

august sale of men's overcoats

Imported Fabric overcoats from Britain's finest mills, whose American tailoring matches in every way the unusual quality of the imported fabric. Three price groups—39.50, 49.50, 59.50.

Men's Store, Second Floor.

august sale men's white broadcloth shirts

A special sale of white broadcloth shirts that boast an unusual size range. Collar attached and neckband styles. 3 for 5.50.

Men's Store, First Floor.

CARSON PIRIE SCOTT & CO

ADVERTISE IN THE CHICAGO TRIBUNE

DICK TRACY—Summer in the Park

IT'S OKAY, MISTER. MAYBE WE CAN PRY YOU LOOSE WITH THIS TWO-BY-FOUR.
DON'T SHAKE THE CAB TOO MUCH OR IT'LL TAKE ME UNDER.
BRING THE PULMOTOR. I SAW A DRIVER IN THE FRONT SEAT AS IT WENT IN.
MEANWHILE, TRACY AND PAT ARE PASSING THROUGH THE PARK, TAKING LOMA TO THE CIRCUS TENT AT THE OTHER SIDE OF TOWN.
HEY! LOOK OVER THERE!
WAIT A MINUTE, PAT. I'D BETTER TAKE A LOOK.
Reg. U. S. Pat. Off.: Copyright, 1941, by The Chicago Tribune.

SMITTY—SLAP HAPPY THOUGHT!

WADING POOL
I TOLD YER NOT TO STAY IN THE WATER THO LONG!!
DONT WORRY, FELLA--I KNOW ALL ABOUT THITH LIFE THAVING STUFF
VERY GOOD, HERBY "YOU DID THE JOB RIGHT TO REVIVE HIM--BUT I DONT GET WHAT YOU'RE DOING NOW
OH, THIS IS TO MAKE HIM REMEMBER NOT TO STAY IN THE WATER THO LONG AGAIN
Reg. U. S. Pat. Off.: Copyright, 1941, by The Chicago Tribune.

RESORTS AND TRAVEL.
TOURS.

THE CONVENIENT SOUTHWEST ENTRANCE TO NAVY PIER IS OPEN FOR
Chicago's 1-DAY LAKE EXCURSIONS
S. S. City of Grand Rapids
To Milwaukee
Daily 9:45 A. M. $1.75 Round Trip
Home 9:45 P. M. Sun. & Hol. $2.00
Convenient Free Parking at Entrance to Pier
Phone Delaware 4949
MOONLIGHT SKYLINE CRUISE
Nightly 10:15 to 12:30 75c
MUSIC—DANCING—FUN
DOCKS: NAVY PIER

RESORTS AND TRAVEL.
TOURS.

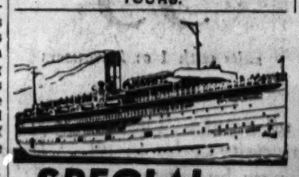

SPECIAL NIGHT OWL
SAT. NITE, AUG. 16
DANCE CRUISE $1.00
DANCING & FUN UNDER THE AUGUST MOON
ON S. S. CITY OF GRAND RAPIDS!
Leave 12:50 A. M. Back at 3:00 A. M.
The big ship is your night club! Lido Deck! Sky Deck! Four Promenade Decks! Laugh Games! Dance . . . to a real swing band! Specialty refreshments in Admiralty Cocktail Lounge! Marine Bar! You'll want the night never to end! Bring your pals, your sweetheart, your gang. Let's go!
DOCKS: NAVY PIER Chicago-Milwaukee S.S. Line. Phone DEL. 4949

ENTERTAINERS:
2 KINGS OF HARMONY,
3 RHYTHM MASTERS,
RAY O'HARA'S DANCE ORCHESTRA
—ALSO—
Regular Nightly
MOONLIGHT Skyline Cruise
10:15 P.M. to 12:30 A.M
Music Dancing Fun! 75c

RED ACTIVITIES TO MEAN DEATH, FRENCH WARNED

Nazi Army Leader Acts to Spike Rioting.

BY DAVID DARRAH.
[Chicago Tribune Press Service.]

VICHY, France, Aug. 15.—As a sequel to communist demonstrations in Paris early this week, the entire Paris press today published, under a compulsory four column headline, a warning signed by Gen. Heinrich von Stuelpnagel, military commander in France. It said that any person taking part in communist activity or supporting them in any way is subject to the death penalty after trial by court martial as an enemy of Germany.

Gen. H. von Stuelpnagel.

Whole Populace Cautioned.

The notice states that, as the communist party has been dissolved, all communist activity is forbidden in France. It also warns of the grave consequences which would result, not only for the guilty parties but also for the entire population of the occupied territories, from a hostile attitude in communist centers.

In Paris, also, the government administrator for the leather and garment trades, De La Marre, was arrested on charges of attempting to blackmail three Jewish merchants on penalty of "Aryanizing" their stores.

34 Tradesmen Interned.

Meanwhile, 34 more persons were ordered interned here in an effort to curb black [illegal] markets and other profiteering practices from which consumers have been suffering.

Among those detained are the heads of important wholesaler bodies, including one Fougerat, president of the Villeneuve-sur-Saone Chamber of Commerce; Jon Capgras, president of the Syndicate of Importers of Fruits and Vegetables, and M. Ensaleff, manager of the Marseilles slaughter houses. Several members of important textile and lingerie firms also are known to have been interned after the seizure of hidden stocks worth millions of francs.

800 CLERKS' UNION REBELS VOTE TO GET CIO CHARTER

About 800 former members of local 1248 of the Retail Clerks International Protective association met last night in the Midland hotel and voted to accept a charter for a local of the Grocery and Produce Clerks union [CIO]. Most of those voting are employees of the Hillman stores and were the first group to demand the ouster of Max Caldwell, racketeering ex-bootlegger, as czar of local 1248, an AFL affiliate.

Speakers at the meeting said they were disgusted with the dilatory tactics of the Retail Clerks international and of the AFL officials who are attempting to reorganize the old Caldwell local. They promised an energetic campaign to get all the 5,300 members of the old local into the CIO.

Caldwell was ousted early in June and State's Attorney Courtney has ordered a full investigation of his reign, with a view to having him indicted for embezzlement. It has been alleged in a suit for accounting that Caldwell and his aids wrung $910,000 from the low paid members in four years.

VIALS OF BLOOD SERUM STUDIED FOR U. S. SOLDIERS

Baton Rouge, La., Aug. 15 (AP).—Every United States soldier eventually may carry a vial of his own blood serum tucked away in his knapsack for immediate transfusion in case he is wounded on the battlefield. It would be taken from his veins beforehand, turned into a light brown powder at Louisiana State university's proposed drying plant, and given back to him in a form weighing only a few ounces.

"Every soldier might be his own donor, inasmuch as his blood, after drying, could be given him to carry in a small container," commented Dr. Urban Maes, director of the L. S. U. medical school's surgery department. "In this way the wounded man could be given not only his own blood serum, but also that of his unwounded comrades."

The dried product, reported by Dr. Maes as equally effective as natural blood, is obtained by drying serum separated from blood cells. Cheaper because it lasts indefinitely, the powder merely requires dissolving in sterile water before transfusion.

DECIDE TO BUILD ORDNANCE PLANT AT CRAB ORCHARD

Marion, Ill., Aug. 15 [Special].—Gen. C. T. Harris, chief of army ordnance telephoned the Marion Chamber of Commerce today that following investigation of another site north of Marion, the war department definitely had decided to locate the $40,000,000 ordnance plant on the banks of Crab Orchard lake as originally announced Aug. 1. Another site was rejected because it was undermined by coal and covered with oil leases.

Gen. Harris said the plant would be erected on the south bank of the lake and will extend east to within four miles of Marion and north across the lake toward Carterville.

While the contracts have not been signed, the Sherwin-Williams Paint company of Cleveland recently announced that it would build and operate the plant, surveys for which have been under way for weeks.

MOTHER AND SON DIE WITHIN HOUR.
Within an hour last night Ethel Johnson, 42 years old, colored, and her son, Sam, 23, died of heart attacks in their home at 2233 Fulton street.

German Infantrymen Dig In to Fight Off Attack

[Associated Press Wirephoto: Sent from Berlin yesterday by radio.]

Soldiers of the invading army take refuge in fox holes to fight off expected Russian counterattack, according to the caption from Berlin.

3D BIG VICTORY OVER REDS NEAR, GERMANS CLAIM

Encirclement Strategy Wins in Ukraine.

BY ALEX SMALL.
[Chicago Tribune Press Service.]

BERLIN, Aug. 15. — Germany's third great victory over Russia's mighty military machine now is entering its final stages in the Ukraine, it was said in military circles today.

Only a few comparatively weak remnants of Marshal Semeon Budenny's forces were believed to have escaped capture or destruction by the hard hitting Nazi armored divisions as they rolled over the rich grain and mineral land of southwest Russia.

Under Marshal Gerd von Rundstedt, the battle for the Ukraine was waged along the familiar lines of German encirclement strategy as was the first big Nazi victory at Bialystok and Minsk, where it was claimed a million men were rounded up, and the second conquest at Smolensk, where soviet losses were estimated to have been almost as high.

Call Red Claims Absurd.

"Soviet claims that the western Ukraine was evacuated according to plan are absurd," it was said. Marshal Budenny's forces west of the Dnieper [river] were split up and encircled and surviving units now face destruction."

In the first stage of the Ukraine conflict, the Germans claimed, 25 Russian divisions were trapped at Uman, southwest of Kiev, with other forces subsequently surrounded or captured between there and the Black sea ports of Odessa and Nikolaev.

Thru these encirclement tactics, it was said, German army chiefs are confident they will be able to wear down the huge reserves of men and material which Moscow still is able to put into the field.

Russians Use Old Tactics.

"The soviet command tried to imitate Germany strategy and tactics," it was asserted, "but this effort remains only a copy without the Russians' own ideas. In practice the soviet tactics resembled the Russian 'steamroller' tactics of world war days—to wear down the enemy by incessant mass attacks regardless of losses."

German losses of men and material were said to be "amazingly low" compared with the soviet losses. Retreating armies, it was said, are at a disadvantage compared to advancing forces. In all three battles, reports from the front said, the Reds frequently were forced to abandon tanks with only minor motor defects due to the speedy advance of German motorized forces.

Find Super Soviet Tank.

The heavy and superheavy soviet tanks, altho strongly armed and heavily protected with armor plate, were said to be too unwieldy for modern warfare. They often got stuck in the mud or in marshy ground.

German troops encountered soviet tanks exceeding in size the well known 52 ton tanks of the soviet army, it was said. These supertanks were protected by twin armor—the outside armor plate being separated from the inside armor. An armor piercing shell able to penetrate the outer plate of 60 millimeters [about 2.36 inches] exploded within the separating hollow space without damaging the second armor protecting the guns and crew.

While normal tank weapons were unable to pierce both plates, the Germans reported they overpowered the supertanks because of their unwieldiness. In one case a German sapper was said to have destroyed one of these tanks by dragging a land mine into its path and exploding it as the tank passed.

SEEK 50,000 FOR 'DEFENSE' POSTS; ONLY 100 ANSWER

Philadelphia, Pa., Aug. 15 [Special].—A campaign to enroll 50,000 volunteers for "civilian defense" duty opened here today, but only 100 men and women showed up at the registration stations established thruout the city.

Dr. Hubley R. Owen, chairman of the Philadelphia defense council, made no attempt to conceal his disappointment. "Apparently a lot of people are not alive to the situation," he said, "and refuse to recognize the need for this work until a bomb drops on them."

Dr. Owen directed that the registration remain open until further notice, imploring civilians to register for such posts as air raid wardens, auxiliary police, and aircraft spotters.

FEARS NEW DOCKS IN N. Y. HARBOR MAY BE FOR A. E. F.

Washington, D. C., Aug. 15 [Special].—Representative Paul W. Shafer [R., Mich.] warned before congress today that plans of the army to build new dock facilities at Carven Point, N. J., New York harbor, may be a further indication of administration efforts to plunge this nation into all out participation in a European war with another expeditionary force.

The docks, according to the war department, are to be used as "terminal facilities for lease-lend supplies." Experts insist, however, that the construction details indicate their use need not necessarily be limited to freight. They are to be of timber pile with a superstructure of reinforced concrete.

"Is it that we know where we stand, now that President Roosevelt and Mr. Churchill have conferred?" Shafer asked. "Are these docks going to be necessary for this country to carry out whatever secret commitments the President has made to Great Britain. Probably the mothers of America will watch with interest the construction of these docks—the need for which the army says is urgent—as it may give them some idea of when their boys will be on the way."

LANDON ASSAILS EFFORTS TO HIDE SEA PARLEY AIMS

Topeka, Kas., Aug. 15 (AP).—Alf M. Landon said today "it is evident from the way the Roosevelt-Churchill momentous meeting and statement were handled that there was a well-staged effort to mislead the American people as to the purpose of this meeting."

Presence of naval and military high commands instead of the secretary of state, "Gives weight to grave misgivings that this long conference dealt with military and naval collaboration, rather than collaboration with Britain by peaceful means," the 1936 Republican Presidential nominee said in a statement.

"It is rather strange that the heads of the two greatest countries in the world met and issued a statement fostering freedom of the seas, freedom of governments and other freedoms without mentioning freedom of worship. Could it be that this omission was caused by a desire not to offend atheist, communistic Russia?"

Britain to Send Legless Ace New Artificial Limbs

[Chicago Tribune Press Service.]

LONDON, Aug. 15.—A new pair of artificial legs is being sent from Britain to Wing Commander Douglas R. Rader, legless fighter ace now a prisoner of war in German hands. Rader's artificial legs are believed to have been broken when he bailed out of his burning airplane over enemy territory. Today Sir Bernard Docker, chairman of the British Hospitals association, offered to buy a new pair. The Red Cross war organization accepted the offer and is sending the new legs to Rader as soon as possible.

STORE MANAGER IS KILLED.
Evansville, Ind., Aug. 15 [Special].—Robert E. McCoy, 40 years old, branch manager here for the Electrolux corporation, was killed last night when he fell down an elevator shaft in the building where he had his office.

Gloria Jean Juniors
$6.88
2-PC. JACKET DRESS
Here's a charming outfit that will "take the lead" in your Fall wardrobe. In swishy-crisp Rayon Faille or Rayon Crepe . . . with detachable white mannish collar . . . shiny gold military buttons. Sizes 9 to 17.
FIFTH FLOOR.
NETCHER'S BOSTON STORE
Style, Modern and Fashion Right
"The Best in Style"

Name Charles S. Dewey Navy League Treasurer

Congressman Charles S. Dewey of Chicago has been appointed treasurer of the Navy League of the United States, Sheldon Clark, president, announced yesterday. The league, organized in 1902, is official sponsor of Navy day. One of its purposes is to acquaint the public with naval fact and lore.

HURT IN FALL TO STREET.
Stanley Klinckiewics, 66 years old, was injured seriously yesterday in a fall to the sidewalk from his second floor bedroom at 1061 North Marshfield avenue. He was taken to County hospital.

BRITISH CLAIM BOMBERS WRECK CORINTH CANAL

CAIRO, Egypt, Aug. 15 (AP).—British bombing planes in two recent attacks have wrecked the Corinth canal, strategic waterway between the Peloponnessus and the mainland of Greece, the RAF middle east command announced today.

It was announced also that the air arm of the British fleet had attacked the axis submarine base at Augusta, Sicily, and started fires in a raid on the Sicilian city of Syracuse.

A whole axis garrison on the siege ring around Tobruk has been wiped out by a British fighting patrol from the Libyan port, British army headquarters reported.

Cyprus Raided; 1 Killed.

NICOSIA, Cyprus, Aug. 15 (AP).—One woman was killed and 26 persons were injured in two air raids yesterday on this British Island in the eastern Mediterranean.

Claim British Warship Bombed.

ROME, Aug. 15 (AP).—The Italian high command reported today that the fascist air force, sweeping along the North African coast yesterday, scored hits on a British destroyer east of Sidi Barrani, Egypt, and on a 3,000 ton tanker off Tobruk, Libya.

TRAIN KILLS FATHER OF THREE.
Edwardsville, Ill., Aug. 15 [Special].—The body of Albert Thomas Yates, 32 years old, former manager of a grocery here, was found in the Illinois Terminal railroad yards here today. No one saw the train strike him. He is survived by his widow and three small children.

NOT A SHOT FIRED IN ICELAND AREA, SECRETARY SAYS

Raleigh, N. C., Aug. 15 (AP).—Navy Secretary Frank Knox said today that "not a shot" had been fired by the United States navy in carrying out President Roosevelt's order to keep clear the sealanes to Iceland.

Questioned as to whether the navy had been forced to do any shooting in patroling waters between America and Lceland, Knox said: "no, not a shot has been fired. Not an axis flag has been sighted. They're keeping out of our way apparently. And the sinking of ships in that area has stopped for some reason or other."

Knox made the statement at a press conference in the office Gov. J. M. Broughton. He was en route to Durham to speak at the convention of the North Carolina League of Municipalities.

ASKS U. S. TREAT MEN FOUND UNFIT BY DRAFT BOARDS

Washington, D. C., Aug. 15 (AP).—Paul V. McNutt, federal security administrator, today recommended that medical treatment be provided at government expense for selective service registrants rejected for army service.

The attempted physical rehabilitation would be limited to those who requested it and whose defects could be corrected with relatively little treatment. If such a voluntary program is unsuccessful, McNutt said, it might be necessary to lower physical standards of eligibility for selective service and undertake compulsory physical rehabilitation after induction into the army. Steps are being taken to seek a congressional appropriation of undetermined size to finance the program.

Clearance Sale!
COATS - SUITS
DRESSES
at cost or less
DRESSES Up to $19.95—Now $5.00
COATS Up to $19.95—Now $5.00
SUITS Up to $19.95—Now $5.00
LEEDS, Inc.
222 North Michigan Ave.
½ Block No. of Lake St.

THE HUB'S DOWNSTAIRS THRIFT SHOP

Silver Fox Sensation!

JUST 72 HUBSHIRE COATS OF JUILLIARD'S 100% WOOL
With Giant Full Skin Silver Fox
$48

Impossible to Duplicate — At This Price Only While These 72 Coats Last

Even in a normal year this would be a breath-taking value . . . *but now in 1941* it's nothing short of sensational! . . . First of all this Silver Fox double bump shawl collar is simply huge. Secondly, the pelts are fresh, new, the pick of the winter catch . . . aglow with silver! Finally, the fabric is one of Juilliard's choicest 100% virgin wools! . . . But, we have to warn you, there are only 72 of these masterpieces, *we can't get any more at this low price when these are gone.* Sizes 12 to 40.

DOWNSTAIRS THRIFT SHOP

DOWNSTAIRS THRIFT SHOP — THE HUB — Henry C. Lytton & Sons — State and Jackson CHICAGO

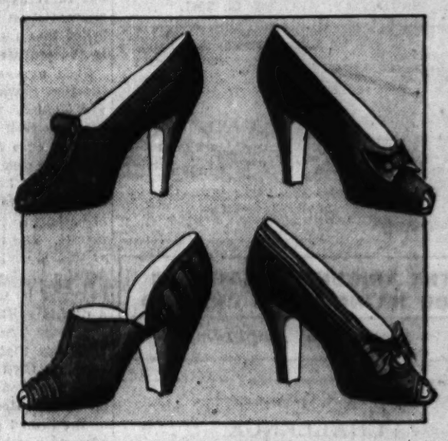

New fall
BRUCEWOOD SHOES
in a brilliant new showing
$6.95

Brucewood certainly has a style complex—they've literally saturated these shoes with smart, sparkling new details—new blacks, new browns, new polished leathers—new styles for every occasion—for every one of your new outfits. See them—it's a brilliant showing

Others to $12.75—7th floor

Maurice L. Rothschild
State at Jackson

A SMALL DEPOSIT HOLDS YOUR COAT

August sale
MORLEY FUR COATS
$69.50

SEAL DYED CONEY
BEAVER DYED CONEY
BLACK-DYED CARACUL PAWS
GREY KIDSKIN PAWS
GREY KIDSKIN SIDES
BLACK DYED PIECED PERSIAN LAMB
OCELOT PAW
FOX CHUBBIES

Nova split fur coats $79.50
A special luxury group $119.50

VALUE BASEMENT

MAURICE L ROTHSCHILD
State at Jackson

"The Smithsons Just Built a Rumpus Room!"

"Jane says that since Bill took that special course of training he has had his pay increased."

If you are missing out on the good things in life, why not fit yourself to earn more money? Training is the key to success. Read the announcements of schools offering regular and short courses in specialized subjects of interest to ambitious men and women in the Instruction, Trade Schools, Musical and Dramatic, and Dressmaking and Millinery Schools columns of the Tribune want ad section. See also the offers in the Educational Directory in the Drama Section of tomorrow's Chicago Sunday Tribune.

Chicago Daily Tribune
THE WORLD'S GREATEST NEWSPAPER

FOUNDED JUNE 10, 1847

ENTERED AS SECOND CLASS MATTER MAY 14, 1903, AT THE POSTOFFICE AT CHICAGO, ILL., UNDER ACT OF MARCH 3, 1879.

All unsolicited articles, manuscripts, letters and pictures sent to The Tribune are sent at the owner's risk, and The Tribune company expressly repudiates any liability or responsibility for their safe custody or return.

SATURDAY, AUGUST 16, 1941.

THE TRIBUNE OFFICES.
CHICAGO—TRIBUNE SQUARE.
TOKIO—IMPERIAL HOTEL.
LONDON—135 FLEET STREET.
PARIS—1 RUE SCRIBE.
VICHY—HOTEL DE LA PAIX.
BERLIN—HOTEL ESPLANADE.
MEXICO CITY—QUETZALCOATL PALACE.
PANAMA CITY—HOTEL CENTRAL.
MILWAUKEE—110 EAST WISCONSIN BUILDING.
NEW YORK—220 EAST 42D STREET.
DETROIT—3-265 GENERAL MOTORS BUILDING.
WASHINGTON—815 ALBEE BUILDING.
LOS ANGELES—SPRING AND FIRST STREET.
SPECIAL REPRESENTATIVE.
SAN FRANCISCO—155 MONTGOMERY STREET.

THE TRIBUNE'S PLATFORM FOR ILLINOIS AND CHICAGO

Save Our Republic

WE ACCEPT THE CHALLENGE.

The communist party has started a boycott of THE TRIBUNE, and these little friends of freedom have been joined by some of the local élite war pushers who dislike this newspaper because it represents the sentiment of 80 per cent of the people and opposes the conscription of American man power for other people's wars. The boycotters are using various methods of conducting their campaign, including the mails and two announced public meetings. THE TRIBUNE is receiving responses from some of the people who have been asked not to buy it. Some of our readers tell us they are going to increase their purchases.

Frankly, we think the commies are making a wise move. The communist party can never succeed in the United States while THE TRIBUNE lasts. This paper, therefore, is a natural objective for attack in the revolution which is being started here under the auspices of the personal alliance of Mr. Roosevelt and Joe Stalin.

So long as Herr Hitler and Joe Stalin were buddies and were making war together on oppressed peoples the American communists were for keeping the United States out of the war, which was then an imperialistic struggle. When Hitler attacked his fellow thug the situation changed. It knocked the breath out of our commies, but as soon as they could fill their lungs they began yelling for war.

So far as THE TRIBUNE is concerned Joe Stalin does not persuade it to change its opinion. He doesn't offer an additional reason for conscripting the man power of the United States. He supplies us with no convincing arguments that we and the 80 per cent who vote against war were wrong and that the crusade is a necessary and holy one. An alliance with an Asiatic butcher and his godless crew does not convince THE TRIBUNE of error or induce it to recant.

The British accept the Russian alliance of necessity. They were beaten without it. They must risk its consequences. We are under no such compulsion. We can resist the filthy disease.

The communists in this country now think that their great chance has come. They are whooping it up for war and they can observe with bright eyes the communistic programs which the war making New Dealers are spreading out over the industries and finances of the country. Their day seems to be approaching and, seeing what they see, they feel justified in thinking what they think. Their apparatus is the apparatus which is at work. However, we do not think that they have much chance of success.

There can't be many communists among 20 per cent of the population of the middle west which supports THE TRIBUNE in its defense of America and in its endeavor to keep this country from becoming involved in foreign wars. Be that as it may, we accept the challenge. We shall be glad to be the first to go up under the standard of a free and independent America or to go down under the rule of communistic Russia.

FASCIST FRANCE.

Marshal Petain announces the end of the third French republic. Napoleon I. put the first out of business and Napoleon III. did for the second. France is not unaccustomed to variations in political behavior or to mutations in forms of government. The old marshal asks the American friends of France in adjusting themselves to his scheme for a Fascist state in the new order of Europe to remember that France never was a true republic in the American understanding of the word.

Most of Petain's announcement had been discounted in advance. It confirmed what had been understood. France, a conquered country, is to accept under its present government the type and leadership of the Hitler régime. It will go along with the Nazis. That is the dictate of its present rulers.

The plight of France is the plight of a country which goes to war, whether it wins or loses. Liberties these days are not won on the battlefield. They are lost there.

ENOUGH IS ENUF.

The dictionary permits you to make your choice between "enough" and "enuf." The Anglo-Saxon ancestor was "genoh" or "genog." Even the Anglo-Saxons apparently couldn't make up their minds. From the dictionary we also learn that the word has been spelled "enoff." But we don't seem to be dealing with one and the same language when the word can be composed in separate instances of so many different letters and have such a dissimilarity of appearance to the eye.

We all know what enough is. It is something you don't have enough of or something you already have too much of. We try both to get it and avoid it. The person who has had enough of that has had too much, and the person who feels a lack hasn't had as much as he wants. When he's had enough it doesn't mean that he's satisfied. It doesn't even mean that he's satiated. It may mean that he feels that he has had it poured on him and refuses to take any more of it. It is a term of rebellion as well as one of ambition. It may indicate that a person has had all he is going to stand or it may reveal him as an underprivileged character.

It is one of the odd words which keep the English language the interesting means of communication it is. But why bring this word up? Well, for one thing, it is expressive of a great deal of what many of us think these days. We have had enough.

THE ARMS SCANDAL BREAKS.

The scandal over waste and mismanagement in the nation's armament program has broken in congress. The first disclosures touch what has been an open secret for months—the tremendous extravagance in building the training camps; but in refusing a 1,347 million dollar ordnance appropriation the senate indicated its members' belief that there has been similar incompetence in the procurement of weapons.

Such a scandal was inevitable from the day the first rearmament appropriations were voted. THE TRIBUNE predicted it more than a year ago. The Roosevelt administration notoriously has had a stock cure for every difficulty it encountered. The cure was the appropriation of vast sums of money. It has never been capable of getting results for the money it spent, unless the bribery of various sections of the electorate can be called results. The rearmament task was not so simple as this. It could not be solved by throwing money out the window. Industrial production cannot be increased by working the check-writing machines a double shift.

Senator Truman, a Democrat, told the senate Thursday that the general staff is running the army on Civil war lines. For that the political administration is to blame fully as much as the army. Mr. Roosevelt put two old men in charge of the armed services. He was seeking political advantage when he did so, not administrative efficiency. Whether he got the political advantage is doubtful, but he certainly didn't get efficiency.

The chief bottleneck of the rearmament program, Senator Truman agreed, is the lack of adequate organization and coördination. The responsibility for that rests in only one spot, he said, and that is the White House.

Mr. Roosevelt's egotism is the bottleneck. Seeking vast powers for himself, he has consistently refused to delegate those powers. Thousands of details must flow across his desk. A superb administrator could not deal efficiently with this mass of detail and Mr. Roosevelt, by the admission of his own friends, is not even a good administrator.

Senator Truman's investigating committee has reported to date only on the waste in the camp construction. It is to be feared, when it gets into the procurement of weapons, it will find that in its anxiety to make a showing of production results the army is using bad designs and turning out weapons that will be useless when the troops get them.

According to such authoritative technical publications as the Field Artillery Journal, the Germans used no cannon of a bore less than 105 mm., aside from anti-tank guns, in their destruction of the French and allied armies in the west. Yet our war department is still making 75 mm. guns.

Calibers by which cannon are commonly designated tend to confuse laymen. There is a difference of a little over an inch between the bore of the obsolete 75 mm. gun and the modern 105 mm. howitzer, but in destructive power, measured by the explosive charge in their shells, the 105 has three and a half times the power of the 75.

As THE TRIBUNE called attention to the deficiencies of the 75, it also remarked on the extremely high silhouette of the medium tank being built in this country, as compared with similar German and British models. Not only does the high silhouette make the tank a more vulnerable target, but the greater surface area of the American weapon means that for vehicles of the same weight the armor on the American tank will be thinner than on British or German models.

Every campaign in Europe has shown what happened to the army with the second best weapons. The French, for example, had thousands of the obsolete 75 guns, but they proved worthless against the heavier German artillery. It is a criminal mistake to equip an army with weapons the inadequacy of which has already been proved in other fields. The national safety demands that the Truman committee spare no one, however highly placed, in its further investigations.

GOVERNMENT IN BERMUDA.

The British government has decided, to avoid "possible friction" due to the establishment of the American naval base in the Bermuda Islands, to substitute civilians for the military governors who have ruled that colony for hundreds of years.

To the Bermuda assembly this change carries suspicion of further and more radical changes to come. The assembly has adopted a resolution addressed to the governor, as representative of the British crown, asking "renewed assurances that no change of sovereignty is contemplated."

Bermuda has had limited and not too representative local self-government for very many years. So long as the inhabitants are satisfied with that form of government, there should be no disposition on the part of the United States, which has become the paramount military power on the islands, to change it. However, since the political importances of the islands is derived solely from their position as an outpost guarding the approach to America, their foreign affairs are of vital importance to this nation, and the conduct of them will in time be subject to our direction.

THERAPEUTIC PHILATELY.

[Birmingham Age-Herald.]

A school attendance officer in St. Louis has cured a bad truancy situation by enticing a number of the worst offenders to start stamp collections. Prizes of a packet of desirable stamps are given for regular attendance and good school work. Sixteen truants have organized a stamp club.

This experience is cumulative evidence of the conviction long held by child psychologists that the chief need among so-called wild or mischievous youths is to find something to keep them busy. Even a casual trip to the Alabama Boys' Industrial school here in Birmingham will convince a person of the value in giving a boy plenty to occupy his mind and his hands.

There are a million stamp collectors in this country, so the collectors themselves like to claim. The number includes President Roosevelt, who finds relief from the constant strain of his job in getting out his stamps occasionally and himself sticking in some recent acquisitions.

The collectors like to justify their hobby on the ground that they are learning geography and history, as well as something of art and literature. No doubt those boys in St. Louis will know their geography a bit better by reason of having only that day traded for a stamp from Nyassa or the Falkland Islands. Maybe those boys are learning something, too, in how to keep their albums neat and orderly. There may be lessons, too, in thrift and acumen in trading.

But let not stamp collecting be spoiled by trying to give it a materialistic value. The collective instinct is sufficient excuse for the hobby.

What the experience in St. Louis proves is that boys like to keep busy, and that their energies can be diverted into harmless, if not helpful, channels by understanding leadership.

A LINE O' TYPE OR TWO

How to the Line, let the quips fall where they may. Reg. U.S. Pat. Office

MR. PEPYS COUNTS THE DAYS.

15th Aug.—Am counting the days until Arch Ward's college All-Stars meet the professional champions, for it is always a noble spectacle seen by a mighty crowd. Have been thinking I should invite Arch to meet me in a rowboat in the middle of Lake Michigan, where we could arrange a plan for the triumph of virtue over greed on the football field at least, and announce to the world that the All-Stars would settle for eight points in their favor. Of course, we would have to vanish for a few days, and worry everybody by our mysterious absence, but when people read our eloquent statement of aims they would say, "It's a great scheme, if it works."

Have been doing little this week but enjoy the cool weather, with rains and northeast winds, which have made me think summer is ending. And high time, too, for this year summer began in the middle of May and I have had enough of it. But my little dog does not like the thunderstorms, and runs under beds and into closets trying to escape, which is the only sign of fright she ever gives, for she is courageous about everything else, even when getting her teeth pulled. Most dogs fear thunder, I have found, and perhaps it is because their hearing is sharper than ours and the noise pains their ears.

My cronies are beginning to come back to the club after their vacations, and whenever they see me they say, "I hear you went off on a big trip." Then they begin to talk about their own travels and I cannot get a word in edgewise.

Today is the anniversary of the massacre of the Fort Dearborn garrison, which reminds me: When the Michigan avenue bridge was built, in digging the approaches, they found the shaft of the fort's well. Now, into that well before the garrison set out on its retreat the fort's cannons were dumped. But they never thought to excavate the well and find the cannons, and what is more, they covered up the well and forgot its location. So I say, what this town needs is bigger and better antiquarians.

"C'EST LA GUERRE."

("U. S. army has a trained hawk."—News item.)

The falcon, spiraling on high,
Saw a pigeon winging by.
"Yoicks," he cried, and with a glide
Coasted to the carrier's side.

"Be ye friend or be ye foe?"
Quoth the falcon, "I don't know.
What's the password, pretty bird?"
This is what the falcon heard:

"The word is War, and one thing more—
If you up in the blue would soar,
Don't halt this message on your life
From Captain Elliott to his wife."

The falcon proud then gravely bowed;
"Pass, brave recruit!" he cried aloud;
"Speed on your route," and with a hoot
He flew to peck a parachute.

Shyrlé.

"Where the Woodbine Twineth": Why?

Grandpaw had a faithful old strawberry roan. A hard puller but an easy keeper. He had a nice fat back to ride on, coming in from the cornfield. When I was 7, Prince was 22. I came down to the farm next summer and Prince was gone. All I could get out of Grandpaw was that he'd "gone where the woodbine twineth." I hunted the place high and low. Clinging to the trunks of the tall trees in the creek bottoms, I found woodbine—but no Prince.

Just the other day I heard a fella use that expression. Like me, he knew, now, what it meant but not where it came from. Buckshot, O. R. S.

Glimpse of Life on the So-Called Rialto.

What happens when a New York stage producer opens a Chicago office? . . . Well, John Golden's office had 237 callers in its first five days. All but one wanted jobs. More than 100 of them wanted to become actors. Nine manuscripts were submitted, all of amateur authorship.

Skinning the Cat.

Caterpillar
Catafalque
Catechism
Catapult
Catarrh
Catnip
Cater
Cato
Cat

C. O. R.

NEURITIC LAMENT.

I cannot say why 'tis
I laughed at neuritis
In days before I had grown older;
My only delight is
I don't have St. Vitus
When I have an ouch in my shoulder!
For I have an ouch in my shoulder, you see,
A move of my arm I view with alarm;
That pesky neuritis has caught up with me,
I find it lacks humor or charm!
I often appear to be fresh out of cheer;
It hurts when I move;
When I don't, it feels queer;
So if you're a critic
Of victims neuritic,
Be kind and indulgent, I pray;
Go easy, don't tease 'em,
And try hard to please 'em—
Neuritis may get *you* some day!

Casual.

Excitement in the Back Yard.

Our magnolia, purchased in the spring of '39, bloomed for the first time last spring. It was covered with large, pale pink flowers and we were thrilled because our "white elephant of the back yard" had actually burst into bloom after two years.

Now, in this month of August, 1941, our pet has again decided to bloom, and it has at least four white buds. We are amazed! In fact, we feel as if something is going to happen—something uncanny or of a sinister nature. It almost gives me the willies! B. of Western Springs.

Tonight's music festival suggests that Chicago lacks a good popular theme song. But don't try to write one, for these things spring up spontaneously. For the time being, this column votes for "Wave the Flag for Old Chicago," with altered words. CHARLES COLLINS.

How to Keep Well By Dr. Irving S. Cutter

To the limit of space, questions pertaining to hygiene and prevention of disease will be answered in this column. Personal replies will be made to inquirier, under proper limitations, when return stamped envelope is inclosed. Dr. Cutter will not make diagnoses or prescribe for individual diseases.

[Copyright: 1941: By The Chicago Tribune.]

WHEN ALCOHOL BECOMES A POISON.

THE excessive use of alcohol frequently contributes to a marked reduction in the power of the physical body. Some of our medical notions concerning this drug may be of interest particularly to those who believe that large doses may be taken with impunity over long periods of time.

What is the effect upon certain of our vital organs? Strangely enough the kidneys suffer less than most of us have been led to believe. In fact, these structures seem to tolerate huge quantities quite satisfactorily. Many a confirmed toper will not show the slightest sign of irritation. Even tho a small amount of albumin is observed occasionally, the finding rarely signifies permanent damage. Not so the liver, however. The structure—moderately durable—appears to resent persistent dosing. This is apparent when worthless filling material [connective tissue] replaces delicate bile secreting cells.

Then, too, the circulation is quite another matter. Any one who is severely poisoned to the point of insensibility may experience an abrupt fall in blood pressure, which may be so extreme as to endanger life. This explains why death may occur, in apparently an otherwise strong individual, as a result of a prolonged debauch.

Digestion suffers all sorts of derangements, varying from acute gastritis to food deficiency which characterizes the chronic addict. Following a spree of two or three days, the tongue appears red and beefy, which means that the individual has been drawing upon his vitamin reserves. After a time, however, the color and consistency of the part changes markedly. When it becomes pale and smooth we may know that nutrition is at a very low ebb.

In delirium tremens, however, the blood pressure may rise to dangerous heights. Prior to such an episode we usually have warning signs of sleeplessness, lack of appetite, nervous instability, apprehension, and restlessness. The heart may race far beyond its ability to function and, with recovery, the rapid beats may persist for some time. Should this galaxy of symptoms mount to a climax, the victim may exhibit hallucinations and delusions with pink elephants and multicolored lizards.

About 10 per cent of our chronic alcoholics will suffer attacks which simulate epilepsy. They are called "whisky fits." All manifestations of this character must be regarded as of real consequence. The assumption is that the patients possess a dormant tendency to these seizures and that under the influence of alcohol, they blossom into actuality.

Most victims of acute intoxication, after a time, pass from the pugnacious stage, where they can whip the world, into a maudlin weeping depression wherein the sense of self-respect disappears. At such moments thoughts of suicide may so fill the mind that the impulse may grow until it becomes reality. In the city of Cincinnati 15 per cent of all attempts at self-destruction were made by those who were deeply under the influence of liquor. The tendency to homicide is not nearly so strong.

Finally, we must not forget the toll of human life taken by intoxicated drivers. What happens to the alcoholic who is in control of a motor car—a weapon of destructiveness—is of relatively minor importance when compared to the wholesale slaughter which may follow his meandering thru crowded traffic. Just why our courts extend leniency to these "bad actors" passes understanding.

NO MAGIC.

P. C. writes: Is there such a thing as 24 shots to cure ulcers?

REPLY.

The management of a peptic ulcer depends upon the size, duration, and location of the lesion. Furthermore, the general physical condition of the patient must be taken into consideration. In addition, individual response varies widely. There is no royal road to healing, altho many methods are well established. You probably refer to histamine injections.

HAIR EATER.

Mrs. L. writes: What can be done about a little girl who pulls out her hair and eats it? Her locks were cut, but she yanks out what is left.

REPLY.

Extreme measures should be adopted to break this habit. Hair has a tendency to form a ball within the stomach, which may become so large that it cannot pass into the bowel.

"DOUBLE, DOUBLE TOIL AND TROUBLE!"

VOICE OF THE PEOPLE

Writers should confine themselves to 200 or 300 words. Give full names and addresses. No manuscripts can be returned. Space for letters is obviously limited. Incoming mail far exceeds it. If a letter is not printed, attribute it to lack of room. Address letters to Voice of the People, THE TRIBUNE.

PREFERS LIVES TO MARKETS.

Berwyn, Ill., Aug. 14.—During the University of Chicago Round Table discussion last Sunday one of the professors remarked that "We all ride on rubber" and that if Japan were to control the rubber market we would have to pay much more for our tires and "we wouldn't like that very well."

Well, I would rather pay $100 per tire for the rest of my life than to have one drop of blood of our American boys shed on the battlefields of Europe or Asia. How many agree with me?

EDWIN C. REYNOLDS, M. D.

COULD HEAR AN EARFUL.

Champaign, Ill., Aug. 14.—Note your editorial, "Names to Remember." We have them listed and shall not forget them next year when they come up yelling for our support for reelection. They don't even permit us to speak to the ladies when the old man is around [yoo-hoo]; but they cannot stop our fathers, mothers, and sweethearts from voting—that is unless the good senator from Florida introduces a bill to stop all Americans from voting. If you think that "80 per cent" of us want to serve 2½ years you should visit any barracks at Chanute field any day after supper and get an earful. CHANUTE.

SIZE OF BRITAIN'S ARMY.

Riverside, Ill., Aug. 13.—An article in an evening paper says England has only 59 divisions as against 280 German; therefore it's up to the United States to send five or six million men over while Hitler is engaged with Brother Joe.

Ain't dat sumepin? Now, by the last account England had 4,300,000 under arms instead of the one million that would comprise 59 divisions, and what is needed is for Albion to do a Dunkirk in reverse or we should cancel the lend-lease act. SCEPTIC.

NOISY CHILDREN.

Chicago, Aug. 15.—Isn't it about time something were done about the noise of other people's children? We've had to move after 23 years in one apartment. Can't children be prevented from making apartment building courts a playground—yelling, quarreling, bouncing balls until you can't hear yourself think? It seems that those who complain of other people's radios are the mothers of children who are thrown into courts or on the sidewalks to annoy every one within hearing distance. MRS. JAY C. TAYLOR.

INTIMIDATION.

Chicago, Aug. 14.—This should come to the attention of the people: The doctor in charge of the laboratory at the county hospital sent around a circular smearing Lindbergh. All who refused to sign were told that they would be considered fifth columnists. The employés were intimidated and signed under duress. One technician who refused, lost her job a few days later. M. A. B.

RAILWAY MEN'S PAY.

Chicago, Aug. 15.—As a daily reader I am writing in behalf of our husbands and sons, railroad workers. Others get increases in wages, why not our railroad men? They are out in all kinds of weather with danger the year around. Cost of food, clothing, and rents going up, why not a raise in pay?

ELSIE BOY WAGNER,
Secretary No. 338, Ladies' Auxiliary B. R. T.

IN THE MILITARY ERA.

Chicago, Aug. 8.—By what right can an arrogant cigar-in-the-mouth army officer stop traffic on the Skokie highway for a matter of 15 minutes to a half hour to allow army trucks thru to Fort Sheridan, thus preventing civilians from arriving at work on time [defense work, at that]?

These army trucks were strung out at intervals of a quarter to a half mile apart, allowing plenty of time for northbound traffic to filter thru, but this high and mighty top sergeant [movie version] had the gall to threaten to "lock me up" because I dared to ask permission to get thru and to work on time at the American Steel and Wire plant at Waukegan.

Are we going to have to tolerate storm troopers next?

What was the rush? Was it so important that those troops get back to Fort Sheridan that they had to tie up a hundred cars? To top it off, they were moving in some cases as slowly as five miles an hour.

I hope this is no criterion of what we are to endure for the next couple of years, but perhaps I shouldn't kick because Ickes will probably have me riding a bicycle to work one of these days, anyway. R. J. TRAYNOR.

NEW STYLE YOUTH GROUP.

Chicago, Aug. 15.—The youth of the south end of Austin have opened headquarters at 5510 West Harrison street for all young men of 18 to 21 years to establish an organization known as Youth and America. Its primary function is to coöperate with any body that has as its purpose the defense of our country and not offense.

Since we, the youth of today, will become the soldiers of tomorrow, we must study the policies of our national administration. Every mother and father should take an active interest in our organization. Let us learn to defend America and not be duped into fighting the battles of England. THOMAS GILROY.

LOOKS FOR HIKING CLUBS.

Chicago, Aug. 14.—Ever since I arrived in this city I have tried to find out if there were any hiking clubs where one can enjoy your parks and forests in groups for both young and old. But so far I haven't had any results. Are there such clubs? JOSEPH GREEN.

AN INSULTING CARD.

Oak Park, Ill., Aug. 14.—As descendants of Mollie Pitcher Wood and Ethan Allen, American patriots, my father [aged 89] and I took exception to the Defend America by Aiding the Allies literature which was being sent to us. It was scurrilous and we asked them in a gentlemanly way to take our names off their mailing list as we were fully in sympathy with America First aims.

A few days later father got a notice from the postoffice that a piece of mail was held for 1 cent postage—I forwarded a stamp and he received the enclosed piece of insulting mail:

[The enclosure was a printed card—"Der Fuehrer thanks you for your expression of loyalty."] CHET G. WOOD.

FRIEND OF THE PEOPLE

Letters to this department must be signed with names and addresses of writers.

PROPERTY PURCHASE.

Evanston, Ill., Aug. 7.—[Legal Friend of the People.]—Five years ago I purchased from a bank some property and made monthly payments until it was half paid for. Then the bank took a first lien mortgage for the remaining amount, payments to be made semi-annually. Then I received a trustee's deed and title guaranty policy from the title company. The property is insured against fire, tornado, etc. All payments have been made altho the bank holds this policy. I expect to make the final payment soon. Just what papers should be turned over to me? R. M. J.

It is nearly always advisable for a purchaser of real estate to employ an attorney thruout, and we advise you to employ one now.

If the papers are of the usual form of notes secured by a trust deed, you should, at the time of your final payment, secure from the holder the last coupon and principal note, the trust deed, the guaranty policy or other evidence of title, and fire insurance policies. You should take these papers to the trustee named in the trust deed and secure from him a release deed which you should record. You should also have him indorse on the mortgage rider on the fire insurance policies the words "My interest in this policy has ceased," with his name.

You are in a better position than we are to estimate your capacity for handling such steps for yourself. TRIBUNE LAW DEPARTMENT.

"UND DER FUEHRER SAID WE WERE JUST GOING FOR A HAYRIDE!"

[Portland Oregonian.]

Test Your Horse Sense

BY DR. GEORGE W. CRANE.

Select the answers which you consider best. The last problem counts five points. Then look for the correct answers on page 21.

1. Which one of these animals is commonly known as a Wapiti?
   Moose Deer Antelope Elk.
2. The approximate air pressure per square inch at sea level is
   0.08 lbs. 0.9 lbs. 7.4 lbs. 14.7 lbs.
3. In the arrangement of the continents in order of size, from largest to smallest, Africa should be placed **1st 2nd 4th 6th.**
4. Which one of the following is extracted from seaweed?
   Iodine Hydrogen peroxide Alcohol Sodium bicarbonate.
5. In traveling straight south from which one of these states is it impossible to strike Texas?
   Minnesota Utah Arkansas Colorado
6. Below are listed the names of five large American cities with their mayors in the righthand column. You deserve one point for each correct matching of these cities with their own mayors.

[a] New York	[v] Edward J. Kelly
[b] Milwaukee	[w] Frank Hague
[c] Jersey City	[x] C. D. Scully
[d] Chicago	[y] Carl F. Ziedler
[e] Pittsburgh	[z] Fiorello H. La Guardia

Score yourself as follows: 0-2, poor; 3-5, average; 7-8, superior; 9-10, very superior. [Note—The last question counts five points.]

[Reg. U. S. Pat. Off.: Copyright: 1941: By The Chicago Tribune.]

STIMSON WARNS ARMY U. S. FACES INVASION THREAT

Holds Conditions Demand 30 Month Service.

Washington, D. C., Aug. 15.—In a radio broadcast to the soldiers of the army tonight to explain why their term of service has been extended 18 months Secretary of War Henry L. Stimson said that America faces a grave possibility of invasion by the axis powers.

Secretary of War Henry L. Stimson.

It was to get an army sufficiently trained to repel any attempted invasion, said the secretary, that congress passed the legislation to retain soldiers in service up to 30 months.

The crisis that makes necessary our present defense program was caused, Mr. Stimson recounted, by Germany, Italy, and Japan which in 7 years have conquered 16 nations. He pictured our thinly populated hemisphere, the richest in natural resources, as "an inevitable ultimate target for these marauder nations."

Sees Danger from South.

The bombing plane and the fifth column, according to the war department head, have destroyed the efficacy of isolation as a defense principle. To meet this new situation we have been compelled to build a two ocean navy, establish far flung bases, and aid the British to maintain their navy as our first line of defense.

We are most vulnerable, said the secretary, to the south where unarmed Latin America is honeycombed with fifth columnists and within easy reach from Dakar, the seizure of which by the Nazis appears to impend.

"If, by combining an air attack with a fifth column revolution, an axis power should succeed in making a lodgment upon the coast of South America, we should have a real task indeed—for it would not be difficult for an enemy lodged there to get within easy bombing distance of the Panama canal," said Stimson.

Points to Modern Weapons.

The secretary assailed those who argue that we do not need so large an army as is being trained, that an enemy would be unable to get across either ocean and get past our navy.

"Such critics," he said, "apparently have not studied the development of modern weapons; nor have they shown sufficient vision to realize the possible military and political changes which are trembling in the balance in the world around us.

"Our army and its air force must be prepared to meet enemies coming from the north, from the east, from the south, and from the west. It must be prepared to fight on the icebound coasts of the North Atlantic and of the North Pacific as well as in the tropic heat of Panama or South America."

SEEK CONVICTED ABORTIONIST TO START HIS TERM

Deputy sheriffs last night were searching for Dr. Peter B. Schyman, a physician, to take him into custody to start serving a one to 10 year prison sentence for abortion. Dr. Schyman and Dr. Horace B. Hannon, now dead, were convicted in 1938 on a charge of performing an abortion which almost cost the life of a young woman.

Altho the conviction was upheld more than a year ago, numerous legal maneuvers kept Dr. Schyman out of prison. Yesterday Thomas J. Bowler, clerk of the Criminal court, was notified by the Illinois Supreme court that a final 90 day stay for the physician had expired. The high court ordered the doctor taken into custody on his sentence.

Criminal court records show that Dr. Schyman is scheduled to appear Sept. 24 before Judge U. S. Schwartz in the Criminal court on a charge of obtaining money under false pretenses. Dr. Schyman is accused of obtaining burial insurance thru fraud in connection with the death of his mother.

Seismograph at Fordham U. Records Two Earth Shocks

New York, Aug. 15 (AP).—The Fordham university seismograph recorded two strong earth shocks early today, the center of which was approximately 3,080 miles from New York in an undetermined direction.

Two Hour Quake Recorded.

Weston, Mass., Aug. 15 (AP).—Seismologists at Weston college reported that a strong earthquake occurred at 1:09 a. m. today approximately 3,000 miles east or west from Weston. The Rev. James J. Devlin, S. J., said the shock lasted for two hours.

TONIGHT AND EVERY SATURDAY
GUY LOMBARDO
and His Royal Canadians
WBBM 7 P. M. C.D.S.T.
Immediately Followed by CITY DESK

TODAY'S RADIO BROADCASTS

Today's Features

ON W-G-N.
[Central Daylight Saving Time.]

A description of the running of the $45,000 Washington Futurity will be reported by Dave King and Guy Savage from 5 to 5:30 p. m. At 4:15 p. m., if the ball game is over at this time, Bryan Field will report the Spinaway and Farmers' handicap from Saratoga race track.

Play Ask-It-Ball at 7 p. m. will originate this week from Camp Grant at Rockford. Jack Brickhouse is the quizmaster and Jess Kirkpatrick the umpire. Play Ask-It-Ball is written and produced by Paul Fogarty.

ON OTHER STATIONS.

6:30 p. m.—WBBM—Wayne King's orchestra.
7—WBBM—Guy Lombardo.
7:30—WMAQ—Truth or Consequences.
8—WMAQ—Spin and Win with Jimmy Flynn.
8—WBBM—Hit Parade.
8—WLS—Barn Dance.
8:30—WMAQ—The Bishop and the Gargoyle.
8:45—WBBM—Saturday Night Serenade with Jessica Dragonette.
9:30—WMAQ—Citizens Peace Petition committee. Speakers, Representatives Louis Ludlow and Knute Hill.
10—WBBM—People's Platform.

NEGRO OFFICER EXONERATED IN FATAL SHOOTING

A coroner's jury at the county morgue yesterday returned a verdict of justifiable homicide at the close of an inquest into the shooting early Aug. 1 by Policeman Sylvester Washington, colored, of William L. Matthews, 33 years old, a colored bellboy.

The small inquest room, crowded with Negroes, was thrown into an uproar when Attorney Herman Aschin asked Washington how many persons he had killed during his eight years as a policeman. Two women present, one of whom was later ejected, cried that Washington had killed their husbands. According to witnesses, Washington is known in the Wabash avenue district as "Two-Gun Pete."

Washington testified that Matthews attacked him when they collided in a narrow passageway near Garfield boulevard and Calumet avenue, and that he shot in self defense as Matthews grappled with him for one of the guns he carried. Matthews had been employed for 12 years at the Gracell hotel, 6410 Kenwood avenue.

MYSTERY VEILS LOSS OF 3 HUGE LUMBER CARGOES

Cathlamet, Wash., Aug. 15 (AP).—The strange destruction of three log rafts, containing 15 million board feet of lumber for military purposes, has given rise to ominous suspicions in this little Columbia river city.

The rafts burned or disintegrated at sea within the past year in a way still unexplained. The Benson Lumber company has announced discontinuance of its 35 year old practice of having the huge, cigar shaped rafts towed 1,200 miles to its mill in San Diego, Cal.

Last September, fire broke out on a raft off the California coast. Only part of it ever reached the mill. Last July a raft broke up off the Golden Gate. Early this month the third raft caught fire and burned 90 per cent of the timber. It is believed a chemical was deposited on the rafts to be ignited either by the sun or contact with water.

BOY, 15, FINDS FATHER DEAD.

Kalamazoo, Mich., Aug. 15 [Special].—Arthur F. Burmeister, 42 years old, was found dead in the kitchen of his home, 734 Forrest street, yesterday by his 15 year old son, Gerald. The room was filled with gas.

ON SHORT WAVE.
[Central Daylight Saving Time.]

BERLIN—7:15 p. m.—News in English. DJD, 11.77 mcs., 25.4 m.; DJE, 11.80 mcs., 25.4 m.
LONDON—7:45 p. m.—News and Views. GSC, 9.58 mcs., 31.2 m.; GSD, 11.75 mcs., 25.5 m.
ROME—9:00 p. m.—News in English. 2RO8, 9.63 mcs., 31.1 m.; 2RO3, 9.63 mcs., 24.5 m.; 2RO6, 11.80 mcs., 19.6 m.
BERLIN—9:30 p. m.—News in English. DJD, 11.75 mcs., 25.4 m.; DJZ, 11.80 mcs., 25.4 m.
LONDON—10:00 p. m.—London Calling. GSC, 9.50 mcs.; 31.3 m.; GSD, 11.75 mcs., 25.5 m.; GSI, 6.11 mcs., 49.1 m.

CHICAGO FREQUENCIES.

W-G-N	720	WJOB	1230
WIND	560	WSBC	1240
WMAQ	670	WCRW	1240
WBBM	780	WEDC	1240
WCBD	820	WMRO	1280
WLS	890	WGES	1390
WENR	890	WHFC	1450
WAAF	950	WHIP	1520
WCFL	1000	W51C	[FM]—
WMBI	1110		45.1 mcs.
WJJD	1160		

[*Indicates MBS program.]

MORNING

6:00 A. M.
W-G-N—Farm hour.
WCFL—Cheerful Earful.
6:15 A. M.
WBBM—Farm service.
6:30 A. M.
WLS—Bulletin Board.
7:00 A. M.
W-G-N—Bill Anson's Morning Serenade.
WMAQ—Suburban hour.
WAAF—Breakfast Express.
WBBM—World Today.
WJJD—Frontiersman.
7:30 A. M.
W-G-N—Lanny and Ginger.
WBBM—Musical Clock.
WJJD—America to God.
WLS—Morning Devotions.
WHIP—Altar service.
7:35 A. M.
W-G-N—Good-by Carbon.
7:40 A. M.
W-G-N—Howard and Shelton.
7:45 A. M.
W-G-N—Music with Flavor.
WLS—Red Foley.
WJJD—Weather bureau.
8:00 A. M.
W-G-N—Your Morning News.
WCFL—Breakfast Club.
WMAQ—Your Neighbor.
WJJD—Saturday Serenade.
WLS—Howard Peterson.
8:15 A. M.
W-G-N—Good Morning prog.
WBBM—Musical Clock.
8:30 A. M.
W-G-N—Food Quiz.
WBBM—Musical Clock.
WIND—Today at Washington Park.
WMAQ—Coffee Time.
WLS—Mac and Bob.
W51C—Familiar Music.
8:45 A. M.
W-G-N—Chicago Hymn Singer.
WBBM—Musical Clock.
WLS—Editor's Haymow.
WMAQ—Songs of Fashion.
WJJD—Fred Beck.
WCBD—Musical Meditations.
9:00 A. M.
*W-G-N—BBC News.
WIND—Start Right.
WLS—Breakfast Club.
WMAQ—Balladiers.
WCFL—Fr. John Dussman.
WBBM—Saturday Sunshine.
9:10 A. M.
WAAF—Canary Serenade.
9:15 A. M.
W-G-N—Walter Flandorf.
WCFL—Joe Reichman.
WIND—American Legion.
WMAQ—Happy Jack Turner.
9:30 A. M.
W-G-N—Morning Melodies.
WMAQ—America the Free.
WJJD—Saturday Fling.
WLS—Uncle Jack.
WSBC—Italian program.
WIND—Serenade.
WHIP—Budapest hour.
WCFL—Polka Dots.
WBBM—Let's Be Crazy.
9:45 A. M.
W-G-N—June Baker.
WIND—Bob and Bonnie.
WCFL—Frank Hubbell choir.
WBBM—Shopping with Missus.
10:00 A. M.
W-G-N—Morning Serenade.
WLS—Government reports.
WCFL—Spotlight program.
WMAQ—Lincoln Highway.
WIND—Morning Pickup.
WBBM—Saturday Sunshine.
WAAF—Orchestra Pit.
WHIP—Lithuanian hour.
10:15 A. M.
W-G-N—Walter Flandorf.
WJJD—Fred Kirby.
WCFL—Jimmy Dudley.
WLS—Chore Boys.
WAAF—Morning Ballads.
10:30 A. M.
*W-G-N—Army Band.
WBBM—Voice of Broadway.
WJJD—City Shadows.
WMAQ—String Serenade.
WMBI—KYB club.
WCFL—Our Barn.
WAAF—Mythical Ballroom.
10:45 A. M.
WBBM—Chicagoans at Play.
WJJD—Melody Market.
WLS—Chess market.
WIND—Morning Melodies.
11:00 A. M.
W-G-N—Northwestern Reviewing Stand.
WIND—Tripie A. in Action.
WJJD—Listen, Ladies.
WCFL—Morning Musical.
WBBM—Country Journal.
WLS—Martha Crane.
11:15 A. M.
WIND—Weather Bureau.
WCFL—Men of Achievement.
WMAQ—Pied Piper Tunes.
WHIP—Vocal Varieties.
11:25 A. M.
W-G-N—Melody Time.
11:30 A. M.
W-G-N—Quin Ryan, news.
WBBM—Stars Over Hollywood.
WIND—Inmate Speaks.
WCFL—Call to Youth.
WMAQ—Farm and Home.
WJJD—Debaters' Forum.
WAAF—Rhythm Revue.
11:45 A. M.
W-G-N—Jane Anderson.
WJJD—Ben Kanter.
WCFL—Freddy Martin.
WIND—Melodies Forgotten.
WAAF—Romantic Melodies.
WMAQ—Week-End Whimsey.

AFTERNOON

NOON.
W-G-N—We Are Always Young.
WIND—At Your Service.
WAAF—Symphonic hour.
WBBM—Let's Pretend.
WLS—Home Talent.
WHFC—Luncheon Music to 1:30.
12:15 P. M.
*W-G-N—Government Girl.
WJJD—Music, Please.
WCFL—King's Men.
WIND—Chuck Wagon Time.
WMBI—Midday Hour.
12:30 P. M.
W-G-N—Uncle Harry.
WCFL—Danceland.
WMAQ—Vincent Lopez.
WBBM—Brush Creek Follies.
WHIP—Royal Auction Time.
WJJD—Midday Melodies.
12:45 P. M.
WIND—Hyde Parker.
WJJD—Taxpayer's School.
1:00 P. M.
W-G-N—R. Ginsburgh.
WIND—Italian hour.
WJJD—Bill Anson.
WBBM—Man on the Street.
WMAQ—Johnny Long.
WCFL—Saturday Swing.
1:15 P. M.
W-G-N—Afternoon News.
WCFL—Danceland.
WJOB—Bing Crosby.
WJJD—Pat Flanagan.
1:30 P. M.
W-G-N—Voice of the Bleachers.
WBBM—Of Men and Books.
WJJD—Inside Baseball.
WMAQ—Bright Idea club.
WAAF—Health Talks.
WIND—Dance Music.
1:45 P. M.
W-G-N—Lead-Off Man.
WIND—Sports Edition.
1:55 P. M.
W-G-N—Sox vs. Indians. Also WCFL, WJJD.
2:00 P. M.
WBBM—String Quartet.
WSBC—Postal Service.
WLS—Merry-Go-Round.
WMAQ—Nature Sketches.
WAAF—Opera Festival.
WHIP—We Are Americans.
2:15 P. M.
WMAQ—Tennis Tournament.
2:30 P. M.
WBBM—Caesar Petrillo.
WCBD—Rhapsody in Brass.
2:45 P. M.
WHFC—Console Reveries.
3:00 P. M.
WENR—Club Matinée.
WMBI—Strings and Voices.
WHFC—Stamp Chats.
WBBM—Calling Pan-America.
3:30 P. M.
WMAQ—Let's Take Five.
WBBM—Symphonettes.
3:45 P. M.
WMAQ—Bing Crosby.
WBBM—Bill Perry.
4:00 P. M.
W-G-N—Swing It.
WIND—Race Results.
WBBM—Sportsman's Show.
WMAQ—World Is Yours.
WJJD—Scoreboard.
WCFL—Tenth Inning.
WENR—Al and Lee Reiser.
WMBI—Saturday Stories.
WEDC—Bohemian Narod.
4:15 P. M.
*W-G-N—Farmers' Handicap.
WENR—Saratoga Races.
WBBM—Meadowbrook Mat.
WCFL—Dance Music.
WJJD—Twilight Melodies.
4:30 P. M.
*W-G-N—I Hear America Singing.
WEDC—Pan-American hour.
WENR—Dolly Dawn.
WHFC—Ray Kyser.
WMAQ—NBC recital.
4:45 P. M.
WMAQ—RAF Fighter Pilot.
5:00 P. M.
*W-G-N—Washington Park. Also WENR.
WMAQ—Three Suns.
WHIP—Race Results.
WGES—Songs of Ukrainia.
WBBM—Tommy Tucker.
5:15 P. M.
WMAQ—Musical Memories.
WENR—Three Suns Trio.
WCFL—Symphonic Strings.
5:30 P. M.
W-G-N—Music Festival winners.
WMAQ—Art of Living.
WCFL—Request Show.
WIND—Bill Anson.
WENR—Report from Ankara, Turkey.
WJJD—Gems of Melody.
5:45 P. M.
*W-G-N—Freddy Martin.
WBBM—World Today.
WMAQ—Fort Pearson.
WAAF—Saturday Serenade.
WIND—Eddie Chase.

EVENING

6:00 P. M.
W-G-N—E. Ginsburgh's orch.
WBBM—Flanagrams.
WMAQ—Defense for America.
WIND—I Hear Music.
WENR—Message of Israel.
WAAF—Rhythm Revue.
W51C—Dinner music to 8.
WJJD—Twilight Melodies.
6:15 P. M.
W-G-N—Rob Elson.
WCFL—Dad's Family.
WJJD—Sports review.
WAAF—Mythical Ballroom.
6:30 P. M.
W-G-N—Clifton Utley.
WBBM—Wayne King.
WIND—Songs for Supper.
WMAQ—Jim Campbell.
WCFL—Dinner Concert.
WHFC—CYO Roundup.
WJJD—Melody Market.
6:35 P. M.
WMAQ—Howard and Shelton.
6:45 P. M.
*W-G-N—Inside of Sports.
WCFL—Mission Melodies.
WMAQ—H. V. Kaltenborn.
WLS—Howard Peterson.
7:00 P. M.
W-G-N—Ask-It-Ball.
WBBM—Guy Lombardo.
WLS—Barn Dance.
WIND—Judge J. Gutknecht.
WMAQ—Latitude Zero.
WJJD—Hans Muenser.
7:15 P. M.
WCFL—Varieties.
7:30 P. M.
*W-G-N—Hawaii Calls.
WMAQ—Truth or Consequences.
WBBM—City Desk.
WIND—Civic Forum.
WLS—Barn Dance.
WJJD—Suppertime Frolic.
7:45 P. M.
WCFL—Labor Flashes.
8:00 P. M.
*W-G-N—Gabriel Heatter.
WBBM—Hit Parade.
WMAQ—Spin and Win.
WLS—Barn Dance.
W51C—Dance music.
WHFC—Polish barn dance.
8:15 P. M.
W-G-N—Quin Ryan's news.
WCFL—J. Robert Johnson.
WIND—Evening dance.
8:30 P. M.
W-G-N—Chicago at Night.
WMAQ—Bishop and Gargoyle.
WCFL—Summer Symphony.
8:45 P. M.
W-G-N—Jimmy Joy.
WBBM—Saturday Serenade.
WIND—Dr. Gerhard Schacher.
9:00 P. M.
*W-G-N—Col. Robert R. McCormick.
WMAQ—Tony Pastor.
WLS—Barnyard Jamboree.
9:15 P. M.
W-G-N—Music Festival.
WBBM—Public Affairs.
9:30 P. M.
WLS—Barn Dance.
WMAQ—Open House.
WCFL—Dancetand.
WBBM—Four Clubmen.
10:00 P. M.
WBBM—People's Platform.
WLS—Barn Dance.
WMAQ—Arturo Arturo.
WIND—Symphonic hour.
10:15 P. M.
WCFL—Don Artiste.
10:30 P. M.
WMAQ—Boyd Raeburn.
WCFL—Music Lovers' prog.
WLS—Barn Dance.
10:45 P. M.
W-G-N—Modern Design Music.
WBBM—Record Rhythm.
11:00 P. M.
W-G-N—Clyde Knight.
WLS—Barn Dance.
WMAQ—Benny Goodman.
11:15 P. M.
*W-G-N—Skinnay Ennis.
11:30 P. M.
*W-G-N—BBC news.
WCFL—Club Midnight.
WIND—Tommy Reynolds.
WMAQ—Orrin Tucker.
11:35 P. M.
*W-G-N—Skinny Ennis.
MIDNIGHT.
*W-G-N—Freddy Martin.
WHFC—Midnight Jamboree.
WIND—Nite Watch.
WBBM—Red Nichols.
WCFL—1,000 Club.
WMAQ—Emile Petti.
12:30 A. M.
W-G-N—Clyde Knight.
WENR—Benny Goodman.
WBBM—Baron Elliott.
1:00 A. M.
*W-G-N—Jimmy Joy.
WCFL—Morning Matinée.
1:30 A. M.
*W-G-N—Art Jarrett.
2:00 A. M.
W-G-N—News Roundup.

'Ask them to help you select those super clothes you're taking to school—the sweaters 'n' skirts 'n' shirts for classes, the vivid wools, the slick little date dresses, the very important formals. THE clothes from campus classics to individual fads . . . to make a senior's final year an envious one—a freshman's first year "only the beginning" of a highly successful course!

You'll find these attractive girls very friendly and eager to help. And if you're a freshman—look for the girl from your school to discuss your problems with. Remember—SHE, TOO, WAS ONCE A FRESHMAN!

Prom Trotter—
that does double duty at rush dinners. Gleaming rayon satin—*very* formal minus the jacket—*very* becoming with the quilted jacket! Colors and eggshell. **$14.95**
The FAIR—Fashion Frocks, Third Floor.

Campus Classic—
the suit that you "must have"! Pleated plaid skirt with so-casual reversible jacket—plaid on one side—water-proofed wool on the other. Sizes 9 to 15. **$29.95**
The FAIR—Princess Jr. Shop—Third Floor.

Indispensable—
The skirt, sweater and shirt trio!
Skirt—
Swanky plaid with stitched pleats that just don't come unpleated! 100% wool in sizes 12 to 18. **$6.95**
Sweater—
V-neck with boxy lines—100% wool, Shetland blend. **$2.95**
Sweater Shirt—
from California with a longer tail that stays put! Sizes 32 to 40. **$1.95**
The FAIR—Sportswear, Third Floor.

Spot News—
this beautifully tailored fitted coat with the ocelot collar and huge matching muff! Glowing colors for Fall and Winter, also black—priced during August at just **$58**
The FAIR—Coats, Third Floor.

Take-Me-Along Kit
Toilet articles and essential cosmetics are problem children on the trip and at school. This kit is of simulated alligator leatherette in tan, black and rose, with a large mirror on the inside lid. Add one more key to your ring for there's a lock. **$1.95**
The FAIR—Toiletries, Street Floor.

Our College Board of Fashion Experts
Above. Reading around, table from left to right . . .
June Gustafson, *Michigan*
Jane Abbott, *Iowa*
Roberta Hay, *Illinois*
Marilynn Mau, *Northwestern*
Peg Hopkins, *Purdue*
Ann Eller, *Indiana*
Betty Jane Nelson, *Chicago*
Doris Ridley, *Rosary*
Jacquelyn Woodyatt, *Denison*

Fashion Shows
HARDING'S TEA ROOM
7th FLOOR
12 Noon and 1 P. M.
Aug. 16 and 30, Sept. 6
Informal modeling by our college board on the third floor daily at 11 A. M. and 3 P. M.

Pick-Pocket Scarf
Surprise! Open the pocket and find full-sized bottles of Revlon nail enamel, oily polish remover, and the exciting new Adheron navy scarf. **$1.95**
The FAIR—Toiletries, Street Floor.

Top Casuals—
with this classic felt! This one has a wider brim—a slightly different crown. In glorious Fall colors. Just **$2.45**
The FAIR—Millinery, Third Floor.

Rubber Boots—
to wear on campus when it rains! Brown, in sizes 4 to 9—military strap and flat heel. **$2.95**
The FAIR—Second Floor.

The FAIR
STATE & ADAMS STAte 2500
Also Oak Park

Sale! Discontinued Styles
$6 AIR STEPS
$3.95
Lengths—3½ to 11
Widths—4 A's to C in most styles
Smart Chicagoans and suburbanites will stock up now, while you can buy three pairs for the price you'd ordinarily pay for two! Choose from 30 to 40 styles. Black, Brown, Blue, Wine, at $3.95!
Second Floor—Also Oak Park and Milwaukee Avenue.
The FAIR

BRITAIN TO PROBE 2D FERRY PLANE CRASH; 22 DEAD

11 American Flyers Lost with High British Aid.

BY LARRY RUE.
[Chicago Tribune Press Service.]

LONDON, Aug. 15.—Capt. Harold Balfour, parliamentary undersecretary for air, accompanied by the air ministry's chief inspector of accidents, today flew to the scene of the crash of a transatlantic ferry plane in which Arthur B. Purvis, director of the British purchasing mission in the United States, 11 American officers and 10 British and Canadian flyers were killed last night. They will investigate causes of the disaster.

The crash was the second within four days involving a transoceanic ferry plane in which 22 persons were killed. Both crashes occurred shortly after the takeoff. In the first crash, on Sunday night, 7 Americans were among the 22 victims.

Tell of Plane's Long Run.

Witnesses of last night's crash said the plane took an unusually long run before leaving the ground, dropped, hit a roadbank, somersaulted, and burst into flames.

Rumors in the press that the crashes may have been due to sabotage have been authoritatively denied, but the newspapers are demanding a searching investigation into the disasters. The News-Chronicle charges there has been recent criticism concerning overloading of the planes used to carry bomber ferry pilots back to Canada. Both planes which crashed were engaged in this operation.

American Victims of Crash.

At first 12 Americans were listed among the dead in today's crash. Tonight, however, it was said that Capt. Joseph C. Mackey of Columbus, O., had not been aboard, he having been confused with a Canadian radio officer, G. W. Mackay, who was killed. Capt. Mackey was the only survivor of a Newfoundland plane crash last February in which Sir Frederick Banting, co-discoverer of insulin, and two other persons were killed.

The American victims of yesterday's crash were:

Capt. A. C. Earl, Huntingdon, W. Va.
Capt. M. D. Dilley, Kansas City, Kas.
Capt. J. J. Kerwin, Oakland, Cal.
Capt. E. B. Anding, Merrick, N. Y.
Capt. M. J. Wetzel, Jamesburg, N. J.
Capt. Gerald Hull, Royal Oak, Mich.
Capt. E. Hamel, Braintree, Mass.
Capt. P. F. Lee Jr., Frederick, Md.
Flying Officer W. L. Trimble, Fort Worth, Tex.
Flying Officer E. W. Watson, Torrence, Cal.
Flight Engineer R. F. Davis, Seattle, Wash.

LITTLE ORPHAN ANNIE: Watch on the Mine

Killed in Plane

[Associated Press Wirephotos.]

Capt. E. B. Anding (left) and Capt. M. D. Dilley, among the 22 killed in latest ferry plane crash in England.

Day by Day on the Farm

By BOB BECKER

Gardener Gets Ally.

Aug. 15, 1941.

THE men who care for the vegetable garden at the Wheaton farm had an extra helper this week—one who turned in no time card and asked for no pay. This ideal assistant was the weather.

The weather has taken over a part of the gardener's regular work in the celery row. The celery was planted in a 12-inch trench this spring, and the gardener has had to keep the roots covered to produce bleaching. Each week the men return to the celery row and place about an inch of black soil over the celery roots, leaving only the leaves exposed.

Just Enough Rain Falls.

The rains which have fallen in the last two weeks have made it unnecessay for the men to do this covering job, because they automatically wash some of the soil into the celery trench. The weather has been most coöperative, just enough rain falling to wash the right amount of soil into the trench.

The garden is producing many vegetables now, including sweet corn, bush beans, carrots, beets, Swiss chard, onions, and peppers. The first ripe tomatoes were picked the other day, and two heads of cabbage have come out of the garden. Within a week they will be plentiful.

Both asparagus and rhubarb planted from seed this spring are doing fairly well. Ordinarily asparagus and rhubarb are transplanted instead of seeded, so the men decided to see what would happen if they planted seeds. The asparagus now is about 14 inches high and the rhubarb stalks are larger than "pie size."

Rhubarb Will Be Tested.

The gardener plans to leave the rhubarb in the ground and test its quality next spring. When the asparagus comes up next season half of it will be left as it is and the other half will be transplanted to an adjoining row, giving the men a practical means of seeing how the transplanted stalks will compare with those left in the ground.

If the asparagus experiment proves a success, the gardener observed, it will give the small home gardener a basis for growing this delicious vegetable at lower cost than heretofore. Asparagus is not commonly grown in small home gardens, primarily because it is rather expensive to plant. If a practical method of producing it from seed is perfected the home gardener will be able to raise a good supply for from 20 to 30 cents. The seed planted in one row on the Wheaton farm cost 20 cents.

The gardener is disappointed with the early variety cantaloupes planted this spring. They have blossomed profusely and have excellent roots and leaves, but the melons have not started to form. He is afraid that few melons will be produced from this stand.

FARM LANDS

Arkansas.

MIDWEST farm bargain catalog—9 states, featuring the famous Ozarks, sent free. United, 7-EG South Dearborn, State 7975.

Illinois.

CLOSING THE ESTATE
SPEND $1,000 ON THIS PROPERTY AND MAKE $2,000 AND IT'S ONLY 30 MILES FROM CHICAGO.
LOCATED ON
FAMOUS ROUTE 66
OVER ONE MILE FRONTAGE.
103 Acre Farm
SOLD ON THE PROPERTY AT
PUBLIC AUCTION
Wednesday, Aug. 20, 4:00 p. m. [D. S. T.] 7 mi. N. E. of Plainfield; 7 mi. N. W. of Lockport; 12 mi. N. W. of Joliet; 20 mi. S. E. of Aurora; 20 mi. S. W. of Oak Park. Wonderful location. A chance to double your money in a dozen different ways. Soil rich in fertility. Buildings in poor repair; seven rm. house, barn, crib house, granary, machinery shed. Good water from a wonderful well. Watch for four auction signs on property. Drive out Sat. and Sun., Aug. 16 and 17, inspect this property, ask for Col. Bowden. Conditions, 15% day of auction, balance 60 days.
INFORMATION: COL. BOWDEN. Write Box 386, Oak Park, Ill. Phone Berwyn 7257; Chicago office, Central 4069.

ATTENTION INVESTORS.
Our 330 a. farm near Meriden, La Salle Co., 75 mi. w. of Chicago, offers security. Excellent bldgs., modern dwelling, productive land. Also other farms in Northern Ill. and southern Wisc. Terms if desired. See W. G. McCormick, Hotel Morrison, Chicago, any time Monday, Aug. 18, or write to 513 Moloney Building, Ottawa, Ill.

ON ARMY CALL.
Sell 40 acres, Nr. trans. and hiway; 4 rm. house, good barn, etc. Sacrifice $4,700. All crops; $650. Immed. possession.
Many other farms from 1 to 500 acs. Reque, West Chicago, Ill., next to theater.

FOR sale—Well improved farm of 160 acres located near Kaneville, Illinois, three miles south of Elburn on County black-top road. Inquire of The Old Second National Bank, Aurora, Illinois.

TRUSTEE MUST SELL 260 ACRES near Sycamore; black, level land; complete set of bldgs.; Kishwaukee river runs through corner of farm; $115 per acre. Donald E. Dolder, Sycamore, Ill.

182 A.; 10 RM. hse.—Elec. lite.; phone. st. ht., ideal loc.; shady trees; 30 m. S. W.; dairy barn, new chick. coop, excel. soil. $22,000. Cnsd. trd. Address G 301, Tribune.

16 ACRES—Modern 5 rm. house; electricity; rich soil; 38 miles west of Chicago, $6,500. Mrs. A. Fox, 522 Belden-av., Chicago.

CHICKEN FARM—9,900 sq. ft. 26 minutes from the loop. Full price $135; $1 per wk. ADDRESS N X 261, TRIBUNE.

117 ACRE FARM—North edge of Hinckley; excellent soil. Gaylord Mull, Hinckley. Phone 32.

40 A. dairy—Very good bldgs., 1 mi. from town. Stock, equip. if desired. C. Kohley, Rt. 2, Capron, Ill.

MOVE to the country—Enjoy security on one of our 10 acre farm sites; beautiful brown loam; every inch productive; paved road; E-Z terms; $250 down. Littleford Bros., 5120 Main-st., Downers Gr. 37.

Indiana.

6½ ACS.—Rich, fertile, garden soil; 19 mi. Chgo. limits; $10 monthly to responsible party. Will divide. Phone Pullman 4000, week days or drive to our country office Sat. or Sun. [Open 9 a. m. to 6 p. m.] Take U. S. 41 so. thru St. John, Ind., to No. 8, then e. to 2d crossrd., then s. 1½ m. to Pon & Co.'s Log Cabin Office.

APPROX. 3 acre farmette—Ideal for chickens, vegetables; inside limits of thriving town; 1 hr. Chgo. Ready market for produce. Bargain if taken at once. Easy terms. ADDRESS P M 212, TRIBUNE.

FARM bargains—All kinds, any size, for any purpose. E. Z. tms. Write for Free list. A. L. Olson, Knox, Ind.

Idaho.

WONDERFUL irrigation project of twenty thousand acres, practically completed and ready to retail or would be ideal to farm as a unit. Excellent water rights and fine level land in the "Big Potato" section of Idaho. Sell entire project or part interest and the price will amaze you. Owner, P. O. Box 182, Idaho Falls, Idaho.

Michigan.

20 A. FARM—Well fruited, on paved road; electricity, elec. water system; 9 room house, new barn; other buildings; 2½ mi. S. E. of Baroda. Lee Sunday, Baroda, Mich.

FOR SALE—The best 110 acre fruit farm in S.W. Mich. Complete eqpmt. Owner, Earl Spaulding, Berrien Springs, Mich.

40 ACRES—3 miles town, 6 room log house, timber; $850; $250 cash, $15 month. ERWIN TINNEY CO., Fremont, Mich.

20 ACRES, S. W. MICH.—Level, fertile land, only $800; easy terms; no bldgs.; gd. loc. Close lakes. Address G A 270, Tribune.

FREE farm list S. W. Michigan; all kinds, all sizes. ROESSLER, 140 S. Dearborn.

Wisconsin.

RAILROAD land grant lands, $4 to $5 per acre for good farm land adapted for dairying, live stock, and grains; good roads; water; town and markets. Send for booklet No. 5. S. S. Claar, Land Dept., Soo Line, Minneapolis, Minnesota.

190 ACRE dairy farm in Walworth county, the heart of one of the most prosperous farming counties in Wisconsin. For complete information write or call J. A. Mangold, Burlington, Wis.

Miscellaneous.

NORTHWESTERN OHIO, northeastern Indiana, and southeastern Michigan farms—For safe investment, a livelihood, security in old age, protection against unemployment; cash or terms. Write for descriptive circular or your requirements.
C. W. Luke, Montpelier, Ohio, or Lloyd Bly, Angola, Indiana.

BIG FREE CATALOG 1,250 bargains, farms many states. STROUT REALTY, 7-J South Dearborn-st.

WANTED—TO RENT—FARMS.

"HOME OR GUEST HOUSE" on farm or estate. Resp. yg. cple. J. M. Holley, 1101 Merril-st., Hubbard Wds., Ill.

TIME U. S. TROOPS TAKE ON MARCH ALARMS EXPERTS

Fear Disaster if They Meet Able Foe.

BY CAPT. M. M. CORPENING.
[Chicago Tribune Press Service.]

Prescott, Ark., Aug. 15.—Army officers today drew disturbing comparisons between the speedy movement of troops on European battlefields and the length of time required to assemble divisions here for two weeks of field maneuvers.

"What would happen to American boys if they were compelled to fight a competent enemy in his own entrenched and fortified territory is so ghastly it staggers the imagination," a colonel commented.

Experts recalled that in Germany's conquest of France, Holland, Belgium, and Luxembourg in a month's time, 2,000,000 Nazi troops moved about 275 miles. The territory invaded was hostile, the terrain was much more rugged than this section of the United States, bridges had to be rebuilt, road blockades had to be removed, and combined forces three times greater than the Nazi army had to be defeated.

How 125,000 Traveled.

The American soldiers participating in the war games here traveled an average of slightly more than 275 miles, the mean between the shortest distance, 105 miles from Camp Robinson, Ark., and the longest 700 miles from Camp Custer, Mich. The force involved numbers 125,000, one-sixteenth the size of the German army of 2,000,000.

Highways traversed are not only in good condition, but the movement of military traffic is facilitated by state and local police. No enemy or other obstacles bar the way; every one encountered is friendly and helpful. Yet a total of 42 days will have passed from the time the first troops arrived on July 5 until the arrival of the final units Sunday.

Altho the United States soldiers were not on a forced march, such as were the Germans, it is considered doubtful if the physical condition of the Americans would permit them greatly to increase the length of their daily marches.

Difference in Training.

The difference is purely a matter of training and equipment, experts said. They observed also that there is little to be gained from a training standpoint by marching men along a highway or riding them around the country in trucks.

Another important element to be considered, they said, is the time wasted in the process of concentration. After supposedly being hardened by 13 weeks of intensive training in their camps, the troops already in bivouac here are finding time hanging heavy while they wait for the arrival of other participants and the beginning of the field exercises.

COURT TO LAUNCH BRIBERY QUIZ IN ASSEMBLY ROW

Jefferson City, Mo., Aug. 15 (AP).—Circuit Judge Sam Blair today said he will call a grand jury to investigate widespread rumors of bribery and corruption in Missouri's 61st general assembly.

Blair, who as assistant United States attorney in 1939 helped prosecute Kansas City's one-time Democratic boss, T. J. Pendergast, on income tax evasion charges, made the announcement after conferring with Republican Gov. Forrest C. Donnell, Attorney General Roy McKittrick, Cole county [Jefferson City] Prosecutor Carl F. Wymore.

The bribery rumors were touched off in the closing days of the recent assembly by Charles M. Hay, lawyer lobbyist for a group of St. Louis teachers. Speaking from the steps of the capitol, Hay charged that his refusal to "put out money to some of the boys" helped defeat a teachers' pension bill for St. Louis.

Mrs. Alice Temple, Suicide, Leaves Estate of $90,000

A petition accompanying the will filed yesterday with Frank Lyman, clerk of the Probate court, estimated the estate of Mrs. Alice Richardson Temple at $90,000. She shot and killed herself July 17 on her estate in Woodstock. Half the estate is left to her widower, William, and the remainder is divided between a brother, Harry A. Bentley, and a sister, Mrs. Louise Spengler, of San Francisco, Cal. Mrs. Temple was 54 years old. Her suicide was attributed to worry over Federal court litigation for a $125,000 estate left by the mother of her first husband.

Washington State Collects 4 Million for Bridge's Fall

Olympia, Wash., Aug. 15 (AP).—Settlement of the state's insurance claims arising from collapse of the Tacoma narrows bridge for $4,000,000 and other considerations was disclosed today by Gov. Arthur B. Langlie. The suspension span broke up during a high wind last November. In addition to the $4,000,000 the state will retain $250,000 worth of salvage and keep its interest in piers and anchorages, valued at $3,000,000. The settlement ends litigation in which the state sought to recover $5,200,000 from 23 insurance companies.

OBITUARIES

Mrs. Elizabeth O. Hiller.

Services for Mrs. Elizabeth O. Hiller, authority on cooking and a former writer of cooking articles for THE TRIBUNE, will be held at 10 a. m. today in the chapel at 127 North Northwest highway, Park Ridge. Burial will be at Freeport, Ill. Mrs. Hiller died Thursday in the home of a daughter, Mrs. L. B. Brady, 414 North Northwest highway, Park Ridge, where she made her home. She was 85 years old. She founded the first domestic service training school in Chicago. Mrs. Hiller was the widow of Jackson Hiller.

Otto Prachar.

Services for Otto Prachar, retired flour and feed dealer and former employé in the army ordnance department, will be held at 1 p. m. Monday in the chapel at 5844 Cermak road, Cicero. Burial will be in Bohemian National cemetery. Mr. Prachar died Thursday at the age of 80 in his home at 5041 West 22d place, Cicero. He was a 32d degree Mason, a member of the Elks, Knights of Pythias, and Odd Fellows. He leaves his widow, Anna; a daughter, and a sister.

Charles B. Johnson.

Services for Charles B. Johnson, founder and treasurer of Charles B. Johnson & Son, Inc., general contractors, will be held at 2 p. m. today in the chapel at 6328 Cottage Grove avenue. Mr. Johnson died Thursday in his home at 2456 East 78th street. He was 70 years old. He had been in the construction business since 1893. He leaves his widow, Mabel; a son, David; a daughter, Mrs. Merritt Rathje; six grandchildren, and two great-grandchildren.

Solfest Tomasson.

New York, Aug. 15 [Special].—Solfest Tomasson, 59 years old, controler of the United States Lines, died today. Born in Bergen, Norway, he came to the United States in 1905 and became a citizen. The next year he joined the International Mercantile Marine company. He was elected controler of the I. M. M. and the United States Lines in 1935.

Arthur B. Hendrie.

Arthur B. Hendrie, a veteran of the Spanish American war, died yesterday in Hines hospital. He lived at 4722 West End avenue and was 71 years old. He was a sergeant in Company M of the 1st Illinois infantry and served in Cuba thruout the war. He leaves his widow, Pauline. Services will be held Monday at 3:30 p. m. in the chapel at 5708 Madison street.

Mrs. Lida C. C[illegible]nter.

Mrs. Lid[illegible] 83 years old, died [illegible] residence at 1629 G[illegible]ue, in which she had li[illegible]e January, 1883. She was the widow of George H. Carpenter, who was a pioneer north side building contractor. Two sons and two daughters survive. Services will be held at 6959 North Clark street at 3 p. m. today.

Dr. Ludwig Kast.

New York, Aug. 15 (AP).—Dr. Ludwig Kast, 64 years old, president of the Josiah Macy Jr., Foundation, died yesterday. The philanthropic foundation was created by Mrs. Walter G. Ladd of Far Hills, N. J., in memory of her father.

Robert Alexander McInnis.

QUEBEC, Que., Aug. 15 (AP).—Robert Alexander McInnis, 58 years old, until recently general manager of the Anglo-Canadian Pulp and Paper company, died unexpectedly today in his summer home near Port Carling, Ont.

ILLINOIS RELIEF ROLLS DECLINE FOR 11TH MONTH

The 100 per cent turnover in home relief cases in Illinois for the 12 month period ending May 31, previously announced, was maintained during June, Russell L. Peters, executive secretary of the Illinois Public Aid commission, said yesterday. June was the 11th consecutive month during which Illinois relief rolls showed a decline.

During the month 8,297 cases were opened, but 20,435 were closed, Peters said. One-third of the cases checked off the rolls, or 7,368, were closed because clients obtained private employment. Only one-fourth of the cases closed during the preceding 12 month period were dropped for this reason.

"A large number of relief cases were closed for reasons presumably related to employment," Peters said. "For example, 1,690 cases were closed because the clients no longer called for relief. In many of these cases it is probable that the reason was private employment."

During June 1,554 new cases were opened because of the loss of private employment, Peters added. Ninety-one of the 102 counties in Illinois showed decreases in June relief rolls as compared with May.

Policeman F. H. Smith Dies in Central Station

Policeman Franklin H. Smith died of a heart ailment yesterday when at work at the bureau of identification in the Central police building. He was 39 years old and lived at 6631 Oshkosh avenue. Smith had been a member of the force for 15 years and had won two creditable mentions. He leaves his widow and daughter.

BRITISH 'SHADOW LARDERS' READY TO THWART BLITZ

Food for 100 Areas Now Stored Away.

BY LARRY RUE.
[Chicago Tribune Press Service.]

LONDON, Aug. 15.—Britain now has a hundred "shadow larders" ready to function as food centers for as many areas of the island in the event of invasion or severe air raids, Food Minister Lord Woolton announced today.

Each of the designated areas, he said, will have its own food hoard to assure supplies for all of its people if they become isolated. The arrangements to deal with future war conditions also included cooking depots outside large towns, enrollment of 2,500 voluntary organizers to superintend issuance of supplies and distribution of gas resisting tarpaulins to protect food, the food minister said.

Mobile Shops Ready.

Mobile shops capable of rushing meat, vegetables, bakery goods and other foods to hard hit shopping areas also have been provided, as have convoys of mobile canteens of the Queen's Messenger service, communal kitchens to provide over 200,000 meals a day, and emergency feeding centers for all areas and towns of more than 50,000 inhabitants.

Cooking depots for a population of 7,500,000 have been established, Lord Woolton said, and new ones are being set up at the rate of 80 a week.

Food Thefts Continue.

Meanwhile, the press reported additional thefts of food and rationed commodities while courts over the country imposed sentences and fines for stealing, profiteering and racketeering. A truckload of bacon and other goods valued at $800 was stolen last night in the Camdentown district of London. Among those sentenced were three policemen who admitted stealing from unoccupied houses. Their sentences ranged from six to 12 months in jail.

A Liverpool court fined a violator of the "limitation of supplies order," $1,024 for "supplying an excessive quantity of controled goods to four stores." For having four pounds of tea which was believed stolen, a Towerbridge resident was fined $12, and a deserter from the RAF was fined $8 for the theft of five food ration books. A Hammersmith woman who stole a skirt and underwear worth $2 was fined $12. Convicted of food profiteering, a Middlesborough merchant received a fine of $476 and a sentence of three months at hard labor.

BOY, 10, DASHES INTO STREET; HIT BY AUTO; KILLED

Robert Bond, 10 years old, 6818 North Ashland avenue, was injured fatally yesterday when he was run down by an automobile in front of 1731 Greenleaf avenue. The automobile driver, Mrs. Alta Thebaud, 27, of 7100 Sheridan road, told police that the boy ran out from between parked cars in front of her machine.

Charles Steinger, 58, of 2117 Clarence avenue, Berwyn, a laborer employed by the suburb, was injured fatally last night when he was struck by an automobile at Cermak road and East avenue in Berwyn. The driver was Maurice Morrison, 31, of 5724 South May street.

Up to 4 p. m. yesterday 570 persons had been killed by automobiles in Cook county since Jan. 1. Of these 402 were killed in Chicago, where 15,226 were injured in traffic accidents during the same period.

BIRTH OF BABY IN THEATER GIVES AUDIENCE THRILL

Dozens of patrons in the Windsor theater, 1225 North Clark street, forsook watching the double feature last night for a more exciting event—the birth of a baby—right in the theater.

The mother, Mrs. Bertha Densmore, 30 years old, 127 Maple street, and her husband, Douglas, were watching the pictures like any other movie fans when the stork arrived. Mrs. Densmore kept to her seat while nearest patrons huddled around, and assisted.

Graham Giles, assistant theater manager, sent Mrs. Densmore and the baby by ambulance to the Henrotin hospital. It was suggested that the baby, a boy, might be named Windsor.

STEAL PHOTO EQUIPMENT.

Photographic equipment, valued at $220, was stolen yesterday from the parked car of Stanley Kwiatt, 4419 South Homan avenue, at Paulina and 45th streets.

AIR CONDITIONED COMFORT DURING • SERVICES •
Lain

COL. M'CORMICK AND BROOKS TO SPEAK AT G. O. P. PICNIC TODAY

Former Congressman Oscar De Priest predicted yesterday that "real Republicanism" will be discussed today at one of the season's biggest picnics, an all day assemblage of colored Republicans from south side wards in Dan Ryan woods of the Cook county forest preserve at Western avenue and 87th stret.

The speaking program will be headed by United States Senator Wayland Brooks and Col. Robert R. McCormick, editor and publisher of THE TRIBUNE. Attorney General George F. Barrett also is expected and will be asked to speak if he is on hand.

Senator Brooks also is to speak tomorrow at a picnic in Kolze park, 6343 Irving Park road, sponsored by the Greater Chicago lodge of the Loyal Order of Moose for the benefit for the industrial school for children at Mooseheart, Ill.

JACOB D. DOYLE, RETIRED NAVAL OFFICER, IS DEAD

Jacob Dixon Doyle, retired lieutenant commander in the navy, known to thousands of men who passed thru Great Lakes Naval Training station during the world war, when he directed the navy relief and American Red Cross at the station, died yesterday in Marseilles Rest home, Waukegan.

He was born Nov. 26, 1855, at Leesburg, Va., and entered the navy in 1880 on a Presidential appointment as assistant paymaster with the rank of ensign. He served on the U. S. S. Iroquois on a two and one-half year South American cruise, was stationed at several naval bases, and was on active duty at Manila, P. I., in the Spanish American war.

He was recalled to active service in 1917 as second paymaster at Great Lakes. He was one of the organizers and a charter member of Lake Bluff post of the American Legion, and was the oldest legionnaire in Lake county. He is survived by a brother, John Hadley Doyle, of Washington, D. C.

Services will be held Monday at 2 p. m., with the legion in charge at the chapel at 408 North Sheridan road, Waukegan. Burial will be in the North Shore Garden of Memories.

CALLS MEETING TO DISCUSS 1942 G. O. P. CAMPAIGN

Werner W. Schroeder announced yesterday that he has called a meeting of the organization committee of the Republican national committee in Chicago Sept. 27.

Schroeder represents Illinois in the national committee. Chairman Joseph W. Martin Jr. of Massachusetts last June appointed him chairman of a committee of 15 to plan organization for the 1942 campaign.

Committee members expected are William Stern of North Dakota; Harrison E. Spangler, Iowa; R. B. Creager, Texas; Cyrus McCormick, New Mexico; Daniel E. Pomeroy, New Jersey; Mrs. Ruth Baker Pratt, New York; Mrs. John E. Hillman, Colorado, and Mrs. Alfred B. Williams, Massachusetts.

Schroeder will give a luncheon Sept. 28 for the visitors. Gov. Dwight Green and other Republican state officials will be invited.

UNDERTAKERS.

Lain & Son
Funeral Service Information

SOUTH SIDE CHAPEL
63D AND HARVARD-AVENUE.
PHONE WENTWORTH 0025.

SATURDAY.
HARRELL—Herbert T. 3 p. m. at chapel.
NOFFKE—August. 2 p. m. at chapel.

MONDAY.
BAKER—Paul Neal. 1 p. m. at chapel.
MAMONE—Tony. 10 a. m. in church.

NORTH SIDE CHAPEL
5501 N. ASHLAND-AVENUE.
PHONE LONGBEACH 2646.

SATURDAY.
DROLL—Carrie. 9 a. m. in church.
KAMP—Catherine P. 3 p. m. at chapel.
ORCUTT—Daisy E. 2 p. m. at chapel.
RAPE—Luther J. 1 p. m. at chapel.
ZELL—Fred. 4 p. m. at chapel.

MONDAY.
GILL—Harry. 2 p. m. at chapel.

SERVICES TO BE ARRANGED.
DeARMOND—William W.

C. H. JORDAN & CO.
FUNERAL HOME 200 E. ERIE-ST
87 YEARS' SERVICE

CEMETERIES.

ACACIA Park cemetery 4 gr. lot in Memorial sect.; very best location; Masons and families. Canal 9833.

3 LOTS containing 27 graves—Choice sect. Arlington Cemetery, Elmhurst, Ill. Make offer. Address P L 491, Tribune.

4 OR 8 graves in Lawndale section. Mt. Auburn, Memorial Pk. Bittersweet 3945.

MONUMENTS AND MAUSOLEUMS.

CEMETERY MARKERS, MONUMENTS AT savings. Sears-Roebuck, State-st. Basement.

SHOOTS MARRIED WOMAN 3 TIMES; THEN KILLS SELF

Mrs. Helen O'Grady, 30 years old, was shot three times and seriously wounded yesterday while sitting on the steps in front of her apartment at 3839 Ellis avenue. Her assailant, William Lucht, 45, then rushed to his room at the Almo hotel, 3800 Lake Park avenue, and shot himself to death.

Mrs. O'Grady, who was taken to Michael Reese hospital, said that she quarreled with Lucht several days ago because she wished him to cease his attentions to her.

She is estranged from her husband, William O'Grady, a baker in Grand Rapids, Mich., and their son, John, 13, is now visiting there. Lucht's widow, Margaret, who lives at 1121 East 43d street, said he had been a federal alcohol agent during prohibition days.

DEATH NOTICES

In Memoriam.

LANG—Sybil Lang. In memory of our darling little daughter and sister, gone ten years today. MOTHER, DAD, AND BROTHER.

SHERMAN—Rosalind Andelson Sherman. In loving memory of our dear wife and mother who passed away five years ago. HUSBAND AND SONS.

SHERMAN—Rosalind Andelson Sherman. In cherished memory of our dear daughter, who passed away five years ago today. MOTHER AND FATHER.

SHERMAN—Rosalind Andelson Sherman. In loving memory of our dear sister. We miss her more each day. ESSIE AND MAURY ARKIN, PEARL SHERRY.

SHERMAN—Rosalind Andelson Sherman, Aug. 16, 1936. In sad and loving remembrance. NATE, BEA, AND CHILDREN.

SHERMAN—Rosalind Sherman. Fond memory of a dear friend. HATTIE AND LOU.

SOLOMON—Louis Solomon. In memory of our dear father and grandfather who passed away three years ago today. LOVING CHILDREN, GRANDCHILDREN.

ANDERSON — Ethel M. Anderson, nee Weightman, Aug. 14, 1941, beloved wife of the late Willard A., dear mother of June B., fond daughter of Gertrude A. and the late Charles H. Weightman, dear sister of Beatrice M. Weightman and Kathleen Shults. Services Saturday, 2 p. m., at funeral chapel, 4338-40 Fullerton avenue. Interment Acacia Park cemetery.

BAKER—Paul N. Baker, 10659 Oglesby avenue, Aug. 15, 1941, beloved husband of Dorothy Baker, fond father of Fern, Neal, Bonnie Lee, and Ellen. At chapel, 63d and Harvard, where services will be held Monday, Aug. 18, at 1 p. m. Interment Ridgelawn.

BARSKE—Rose Barske, Aug. 15, 1941, beloved wife of Walter, mother of Agnes Boyd, Eleonore, Edward, Dorothy, Lorraine, Leonard, and Esther, mother-in-law of Charles Boyd and Anna, daughter of Julia Leckner, sister of August, Julia, Elizabeth, Helen, Martha, and the late Anna. Funeral Monday, 9:30 a. m., from late residence, 5232 S. Paulina street, to St. Joseph's church. Interment Resurrection.

BRINKMAN—Louise Brinkman, 126 Elmhurst avenue, Elmhurst, Ill., beloved wife of Henry, mother of Fred, William, Walter, Henry, Minnie Brinkman, Dora Buenger, and Clara Shiley. At rest at chapel, 134 S. York street, Elmhurst, Ill., until noon Sunday. Services Immanuel Lutheran church Sunday at 2:30 p. m. Interment Elm Lawn.

BRUNS—See Di Bennardi notice.

BUSH—Frances G. Bush of 1200 Elmwood avenue, Wilmette, wife of the late Lionel Bush, mother of Mrs. H. C. Toeppen, grandmother of Donald, Lionel, and David Toeppen. Services Saturday, 2:30 p. m., at funeral home, 1118 Greenleaf-av., Wilmette.

BUSH—Mrs Lionel E. Bush, Aug. 14, of 1200 Elmwood avenue, Wilmette. Funeral notice later.

CAMP—Grace E. Camp, nee Clift, wife of William R. Camp, sister of Edward E. Clift. Funeral at funeral home, 6959 N. Clark-st., Monday, 10:30 a. m. Interment Elm Lawn cemetery. Savanna, Ill., papers please copy.

CARPINELLI—Louise Carpinelli, nee Behnke, beloved wife of the late Bartel Carpinelli; daughter of Alvina and the late Albert Behnke, sister of Emil, Albert, and William Behnke, Mrs. Tillie Burke, Mrs. Minnie Lohse, and Mrs. Edna Bonelli. Funeral Monday, 1 p. m., at chapel, 2346 W. Madison street. Interment Arlington Heights, Ill.

CASTIGLIONE—Giuseppe Castiglione, beloved husband of the late Maria, loving father of Frank, Mary Porcaro, Florence Porcaro, Louis, Sam, Theresa Onofrio and the late Antoinette. Funeral Monday, 9 a. m., from chapel, 624 N. Western avenue, to Holy Rosary church. Interment Mount Carmel. Armitage 7800.

CHOCOLA—Louis Chocola Sr., late of 1601 S. Racine avenue, Aug. 14, 1941, beloved husband of Theresa, nee Cerveny; fond father of Florence Kalina, Elsie Dedina, and Helene, Edward, Louis, Joseph of Lansing, Mich., and Leonard, brother of Millie Cada. Funeral Saturday, 2 p. m., at funeral home, 5844 W. Cermak road. Interment Bohemian National cemetery. Lansing, Mich., papers please copy. Information Cicero 243.

CHRISTIANSEN—See Mary McDonald notice.

CONROY—Amelia Conroy [nee Bucher], at her residence, 6100 Greenwood avenue, beloved wife of William J., fond mother of William J. Jr., Edward, Eleanor and Patricia, dear sister of Katherine Spitler, Mary Powers, Hattie McMullen, Sadie Brothers, John and Rose Bucher. Remains at chapel, 3000 E. 79th street. Funeral Monday 9 a. m., to Holy Cross church, 65th and Maryland. Burial St. Mary's. Member Third Order of St. Francis. Sag. 5829.

COWLES—Emma H. Cowles, nee Moore, formerly of Hinsdale, Ill., passed away Friday, Aug. 15, in Monrovia, Cal. Funeral notice later.

DANIELS—Walter T. Daniels, beloved husband of Helen, nee Kaczar; son of Mr. and Mrs. Stanley Klemke, brother of Helen Hersberg, Henry, and John. Funeral Monday, 9:30 a. m., from funeral home, Lake street at 2d avenue, Maywood. Mass 10 a. m. at St. Luke's church, River Forest, Ill. Interment St. Joseph's cemetery.

DI BENNARDI—John Di Bennardi, beloved husband of Antoinette, nee Placenza; fond father of Mrs. Jennie Bruns, Phyllis, Sarah, Frances, Nicholas, and Lillian, brother of Peter Di Bennardi. Funeral Monday, 9 a. m., from chapel, 1702 W. 69th-st., to St. Mary of Mount Carmel church. Interment St. Mary's. Prospect 0600.

DI BIASO—Dan Di Biaso of 915 S. Carpenter street, beloved husband of Grace, nee Marasco; fond son of Mr. and Mrs. Frank Di Biaso, brother of Anthony. Funeral Monday, Aug. 18 at 9 a. m., from chapel, 3225 W. Harrison street, to Our Lady of Pompeii church. Interment Mount Carmel.

DURNELL—Susie Durnell, beloved mother of Margaret Dunham. Services at chapel, 2701 N. Clark street, Saturday, at 4 p. m.

FRISH—Bertha B. Frish, nee Krajic, of 1909 S. Harvey avenue, Berwyn, beloved wife of Fred J., devoted mother of Bernice E. and Fred J. Jr., fond sister of Frank J. Krajic and Emma Dusek. Funeral Monday, Aug. 18, 8:30 a. m., from funeral home, 6227-29 W. Cermak road, Berwyn, to Our Lady of the Holy Mount church. Interment St. Adalbert's.

GOMOLL—Edward Gomoll, beloved husband of Aleta, nee Marrs; fond brother of Albert and Mrs. George Rosgo. Remains at chapel, 3807 N. Lincoln avenue. Funeral Monday, 2 p. m., Central Masonic temple, 912 N. La Salle street. Member of Lake View lodge, No. 774, A. F. & A. M.; Lake View chapter, Medinah Temple, and Siloam commandery. Burial Acacia Park cemetery.

GOTTSEGEN—Sarah Gottsegen, beloved wife of the late Nathan, fond mother of Bob, Helen, Henry, Birdie Katz, Bill, Alfred, Martin, Alexander, and the late Max. Funeral Monday, 10 a. m., at chapel, 3021 Lawrence-av. Interment Jewish Waldheim.

GRIESEL—Edward T. Griesel, late residence, 8944 Commercial avenue, beloved husband of Mrs. Alma Griesel, son of the late Mr. and Mrs. Adam Griesel, dear brother of Mrs. Fred Reehl, fond uncle of Mrs. Elva Kessler and Mrs. Helen Price. Resting at funeral parlors, 8944 Commercial avenue, from 6 p. m. Thursday until 11 a. m. Saturday; then will lie in state at the South Chicago Masonic temple, 91st street and Exchange avenue. Services Saturday, 3 p. m., Triluminar lodge, No. 767, A. F. & A. M., officiating, and Calumet Commandery, No. 62, K. T., escorting. Interment Oakhill cemetery, Hammond, Ind. South Chicago 0242.

HEILSCHER—Alfred Edwin Heilscher of 10801 Prospect avenue, beloved son of Alfred O. and Gladys M., dear brother of Roy O. Resting at chapel, 2324 W. 111th street, where services will be held Monday, Aug. 18, at 2 p. m. Interment Cedar Park.

HILLER—Elizabeth O. Hiller, beloved mother of Helen H. Brady, loving sister of Mrs. Sidney Harden and Harry C. Oyler. Services 10 a. m. Saturday at chapel, 127 N. Northwest highway, Park Ridge. Burial 1:30 p. m. at Oakland cemetery, Freeport, Ill.

HYERDALL—Carrie Hyerdall, beloved wife of Jerome, fond mother of Mrs. Violet Cowan, Jerome C. Jr., George L., and the late Earl, grandmother of eight grandchildren and two great-grandchildren. Services Monday, Aug. 18, 2 p. m., at funeral home, 3918 Irving Park boulevard. Interment Ridgewood cemetery.

DEATH NOTICES

JOHNSON—Charles B. Johnson, Aug. 14, 1941, of 2456 E. 78th street, beloved husband of Mabel O. Johnson, nee Dahlgren; fond father of David B. Johnson and Mrs. Margaret V. Rathje, brother of Victor Johnson of Oswego, N. Y., and Mrs. Anna Johnson of La Porte, Ind. Services at chapel, 6328 Cottage Grove avenue, Saturday at 2 p. m. Interment Oak Woods. Please omit flowers. For information call Fairfax 2900.

KANTOR—Louis Kantor, 4355 W. 21st street, beloved husband of Louise, loving father of Robert Louis, fond son of Charles and the late Augusta, brother of Charles E., Emil, James, Edward, and William. Funeral Monday, 2:30 p. m., at chapel, 5843 Cermak-rd. Interment Bohemian National.

KEENAN—James J. Keenan, beloved husband of Birdie, nee Beuchel; fond father of Carol Ann, son of Mary and the late George, brother of George, Robert, Frank, Margaret, and Mary. Funeral Monday, 9 a. m., from chapel, 5908 S. Kedzie avenue, to St. Nicholas of Tolentine church. Interment St. Mary's.

KENNEDY—See Mary McDonald notice.

KLEIN—Elmer A. Klein, beloved son of Henrietta and the late Max, brother of Ella Zelenka, Milton E., Harry, Myrtle Harris, and Raymond. Funeral Monday, 11 a. m., at chapel, 4225 Roosevelt road, corner of Tripp. Burial Free Sons'.

KORSHAK—Sonya Korshak, beloved wife of Mendel, mother of Joseph E., Max M., Paul M., and Mrs. Bonnie Feldman. Buried Friday, Aug. 15. Family at residence of daughter, Mrs. P. Feldman, 3740 Lake Shore drive.

MARSHALL—Julia Marshall, nee Gereau, age 87 years, of 2013 Evergreen avenue, beloved wife of the late Thomas, fond mother of Mrs. Louise Klemm, Mrs. Grace Kelly, and the late William A. Funeral Monday, at 9:30 a. m., from funeral home, 2315 W. North avenue, to St. Aloysius' church. Information, Humboldt 0949.

McAVOY—Sarah McAvoy, late of 7828 Cregier avenue, devoted daughter of the late James and Mary McAvoy, fond sister of Joseph, Frank, Kathryn, Edward, and the late Thomas. Funeral Monday, Aug. 18, at 9:45 a. m., from funeral home, 1018-20 W. 79th street, to Our Lady of Peace church. Interment Mount Olivet.

McDONALD—Mary Orr McDonald, beloved wife of the late James, dear mother of Mary, William, Sarah, Harry, and Francis, and the late Charles, fond daughter of the late Joseph and Mary Ellen Orr, sister of George W., Nathan B., John W., and James J., and the late Mrs. Sarah Orr Christiansen, Charles, and Harry. Funeral Saturday, 8 a. m., at St. Patrick's church, Marion, Ind.

McMAHON—John F. McMahon of 3738 Emerald avenue, beloved son of Ellen and the late Matthew, devoted brother of Della Farrell, Catherine, and the late Edward, uncle of John and Geraldine Farrell and Theresa McMahon. Funeral Monday, Aug. 18, at 9:15 a. m., from sister's residence, 6749 S. Aberdeen-st., to Nativity church. Interment Holy Sepulchre. Vincennes 0600.

MISTARZ—Frank Joseph Mistarz, beloved husband of Mary, dear father of Edmund, Charles, and Theodore. Funeral Monday, at 9:30 a. m., from chapel, 3642 George street, to All Saints church, Dickens near Damen. Interment All Saints cemetery.

MOORE—Elizabeth Anna Moore, Aug. 15, 1941; beloved wife of Bernard E., devoted mother of Ora Mae Rodman and Edwin, grandmother of Bernard and Ralph, sister of Jake Graser of Waukesha, Wis., Margaret Armour of Evanston, Ill., Edward Graser of Park Ridge, Ill., Henry Graser of Menominee Falls, Wis., and Frank Graser of Glen Elyn, Ill. Member of Central Park Rebekahs and Francisco Pythian Sisters and Central Social club. Funeral Monday, Aug. 18, 2 p. m., at funeral home, 3021 N. Central avenue. Interment Elmwood Park cemetery.

MURRAY—Mary K. Murray, August 15, beloved wife of the late James C., fond mother of David Murray, sister of Joseph Kirby. Resting at chapel, 5522 S. Halsted, where services will be held Sunday, 4 p. m. Interment Peoria, Ill.

NERI—Ernestina Neri [nee Pontarelli], beloved wife of Corinto, mother of Dominic, sister of Maurino Pontarelli. Funeral Monday, 9 a. m., from chapel, 3500 Harrison street, to St. Agnes church. Burial Holy Sepulchre. Nevada 0644.

PALMETIER—Luella Palmetier, Aug. 15, 1941, at Presbyterian home, Evanston, Ill. Services 3 p. m. Monday at Presbyterian church, Libertyville, Ill. Interment Lake Side cemetery.

PASSARELLA—Joseph Passarella, suddenly, late of 3828 W. Jackson boulevard, beloved son of Grace and the late Frank, brother of Belle Vitacco, Marie McNabb, Anna Smith, Lucille, John, Michael, Louis, Tony, Frank, James, and the late Rose May and Margaret Hickok. Funeral Monday, 9 a. m., from chapel, 624 N. Western avenue, to St. Mel's church. Interment Mount Carmel. Armitage 7800.

PISARIK—Joseph Pisarik, 5026 S. Wolcott avenue, devoted father of Marie Albrecht, Helen Slouf, Josephine Navratil, Emma Feeney, Lillian and Ann McElligott, brother of Marie Brousil. Funeral Monday, 8:45 a. m. from chapel, 5218 S. Kedzie avenue to SS. Cyril and Methodius church. Interment Resurrection. Prospect 3810.

POTTER—Margaret Potter, nee Walsh, beloved wife of the late Earl, loving mother of Addie Peterson, Pearl Murray, Gertrude Hannaway, Raymond, Laura Toerpe, and the late Percy and William, grandmother of 18 grandchildren and 6 great-grandchildren. Funeral Monday at 10:15 a. m. from funeral home, 9900 S. Throop-st., to St. Margaret's church. Burial Mount Olivet.

PRACHAR—Otto J. Prachar of 5041 W. 22d place, Cicero, Aug. 14, 1941, age 80 years, beloved husband of Anna Prachar, nee Zak, fond father of Mildred, brother of Minnie Prachar. Funeral Monday at 1 p. m., at funeral home, 5842-44 W. Cermak road. Interment Bohemian National cemetery. Information, Cicero 243.

REINKE—Minnie Reinke, nee Krabbe, beloved wife of Henry H., dear mother of Martha Reinke, Lydia Brink, and the late Adelia. Resting at chapel, 523 Lake street, Oak Park, where services will be held Monday, 3 p. m. Interment Forest Home. Information Euclid 1643.

RODERICK—Ida Anna Roderick, nee Collins, beloved wife of Harry D., loving mother of Raymond S., sister of Margaret Butler of California. Funeral Monday, at 9 a. m., from funeral home, 1023 N. California avenue, to St. Peter Canisius church. North and Le Claire avenues.

SCHMIDT—Mathew Schmidt of 250 W. St. Charles road, Elmhurst, Ill., beloved husband of Angeline [nee Schneider], father of Nicholas Schmidt, Lillian O'Keefe, Elizabeth Groskie, and Marie Ruehl. Resting at chapel, 134 S. York street, Elmhurst, Ill. Mass Monday, 10 a. m., at Immaculate Conception church, Elmhurst. Interment All Saints'.

SCHNAKE—Louise Schnake [nee Martens], wife of the late John H. Schnake, mother of Henry, John, Louis, Linda, and Edna. Resting at funeral home, 318-320 N. Central avenue, Austin. Services Saturday, 1:30 p. m. Interment Concordia.

SCHUCHARDT—Max Schuchardt, Aug. 14, 1941, in St. Joseph, Mo., husband of Frieda E., father of Elfriede Mueller, Gertrude Goettsch, Charlotte Woodruff, Carl Schuchardt, and Margaret Main. Cremation Kansas City, Mo., Saturday, Aug. 16. Burial Chicago later.

SHANAMAN—Charles Shanaman of 1431 S. Homan avenue, beloved husband of Ida, nee Weiner; dear father of Sam, Morris, George, and Molly, dear brother of Dora Davis. Funeral Monday, 11 a. m., at funeral chapel, 704 S. Crawford avenue. Interment Jewish Waldheim.

SNIEGOWSKI—Frank J. Sniegowski Jr., 315 Illinois street, Lemont, Ill., beloved husband of Mrs. Alvena, son of the late Frank and Alice Sniegowski, dear brother of Stanley, Walter, Martin, Ignatius, and Joseph, and the late John and Peter, and Theresa, Marie, Gertrude, and the late Pauline. Funeral Monday, Aug. 18, 9:30 a. m., from residence to SS. Cyril and Methodius church. Interment SS. Cyril and Methodius cemetery, Lemont Ill. Honorary member of the Lemont fire department. Lemont 313.

SZCZYTOWSKI—Mary Danielson Szczytowski, Aug. 15 1941, beloved wife of Marrian, dear mother of Eleanore and Elmer. Resting at chapel, Central Park and Diversey avenues. Funeral Tuesday, Aug. 19, at 9:30 a. m., from chapel to St. Hyacinth's church. Interment St. Adalbert's cemetery.

TRAUGER—Emma T. Trauger, wife of the late Edgar L., fond mother of Leroy F., Harry T., Helen M. Marx, and Gertrude E. McArdle. Funeral Monday, 9:30 a. m., from funeral home, 1732 Wilson avenue, to Our Lady of Mercy church. Interment Mount Carmel cemetery.

WEIGHTMAN—See Ethel M. Anderson notice.

YOUNGBERG—John Emil Youngberg, Aug. 14, 1941, late of 5053 N. Ashland avenue, beloved husband of the late Edith, fond father of Alice Hartzell, leaves two grandchildren, one brother in Sweden. Funeral Monday, 1 p. m., at chapel, 5149-51 N. Ashland avenue, at Foster. Interment Rosehill. Member of Fribel lodge, No. 345, V. O. of A., and Cement Finishers' union. Longbeach 5147.

DEDICATION ANNOUNCEMENTS.

ASTRACHAN—A monument will be dedicated in loving memory of Milton Astrachan Sunday, Aug. 17, at 2:30 p. m., at Anshe Tanover cemetery, Waldheim, 16th street and Des Plaines avenue.

COOPER—A monument will be dedicated in loving memory of David and Irving Cooper, Sunday, Aug. 17, at 1:30 p. m., at Nusachsfard cemetery, Waldheim. MRS. TILLIE COOPER AND CHILDREN.

Chicago Daily Tribune
THE WORLD'S GREATEST NEWSPAPER
SATURDAY, AUGUST 16, 1941.

Junior Carrs Are Beginning to Say Good-By

BY JUDITH CASS.

THE fall moving problems that face Mr. and Mrs. Robert F. Carr Jr. are more serious than just returning to town from the Lake Forest home of Mr. Carr Sr., for young Mr. and Mrs. Carr are going to California next month to make their home there. So when "Bobby" and "Babby" Carr return tomorrow night from a cruise aboard their boat they will start saying goodby to their Chicago friends.

Mrs. Carr's departure is a blow to the Chicago Junior league, for she has been in charge of its public relations for the last few months, and her departure follows closely that of her predecessor in this post, Mrs. Gilbert Hill Robinson. Mr. Robinson's business has taken him to New York, and he and the former Alice May Dickinson and their little son and daughter will be living there permanently.

Mr. Robinson Undergoes Emergency Operation.

The Robinson children are with their grandparents, the Francis R. Dickinsons, in Charlevoix, Mich., until the Robinsons find a New York home. They haven't had a chance to do much house hunting, however, for Mr. Robinson was taken suddenly ill when they arrived last Monday and was rushed to a hospital for an emergency operation. He is convalescing rapidly, however, but will remain in the hospital for about 10 days more.

Mr. and Mrs. William A. Magie II. went east recently on the pleasant mission of supervising remodeling plans for their new farm in Sanbornton, N. H. The property is to be their summer home, but the family won't be able to occupy it this year. The two Magie boys, Billy and Peter, who were at camp in New Hampshire, joined their parents in Sanbornton.

Mrs. Mahlon Ogden West Is Being Married Today.

Several weddings of interest will take place today, among them one a surprise, that of Mrs. Mahlon Ogden West, the former Ruth Elting, and Edwin W. Winter II., son of Mr. and Mrs. Wallace C. Winter of Chicago. The ceremony will take place at noon in the Lake Forest Presbyterian church with only the families present. Mrs. West is the daughter of Mrs. Philip Le Fevre Elting and the late Mr. Elting.

Ann Sheldon West, the bride's 6 year old daughter, will have plenty of experience in attending brides by the end of the summer, for she is to be her mother's only attendant today, and on Sept. 1 she will be the only attendant for Miss Jane Harper when she is married to George W. Overton Jr.

Daniel R. Winter of Greenwich, Conn., will be his brother's best man. His wife and their daughter, Diana, also are here for the wedding. A breakfast for the families will follow in the house Mr. and Mrs. Winter Sr. are occupying this summer in Lake Forest. Mr. Winter and his bride will be at home after Sept. 1 at Lake Forest. Since the death of her husband in 1936 Mrs. West has been executive secretary of the English Speaking union. Mr. Winter is one of the assistants to Robert Maynard Hutchins, president of the University of Chicago.

I. Newton Perry Family in Oklahoma for Wedding.

The entire I. Newton Perry family is in Oklahoma City, Okla., for the marriage at 9:30 o'clock tonight of Mr. Perry Jr. and Miss Patricia Highley, daughter of Mr. and Mrs. Mont F. Highley of that city. The ceremony will take place in the Cathedral of Our Lady of Perpetual Help with a reception following in the gardens and on the terrace of the Highley home, Redrock manor.

Mr. and Mrs. Harold M. Kneedler [Pauline Perry] of Manila, Miss Sally Perry, and the bridegroom's brother, Sergt. Brewster Perry of Fort Riley, Kas., are in the family group. Sergt. Perry will be best man; Mr. Kneedler will be among the ushers, and Miss Perry will be a bridesmaid.

The bride's sisters, Mrs. Jack Cornelison and Mrs. Louis Wienecke of Bartlesville, Okla., will be her matrons of honor. Miss Mary Jane Anderson of Kansas City, Mo., will be maid of honor. The flower girl will be little Gretchen Wienecke, whose sister, Peggy Lou, will light the candles before the ceremony. The bride's nephew, John M. Highley Jr., will serve as ring bearer.

Burnham-Weidman Wedding Is Taking Place Today.

Miss Anne Weidman and Daniel H. Burnham III. will be married at 3 o'clock today in the Thorndike Hilton chapel of the University of Chicago. Only the two families will attend the ceremony, and a few friends have been invited to drop in later at the South Shore Country club for a small reception.

The bride is the daughter of Mr. and Mrs. John Stanley Weidman, who are here from Merriweather, Mich., with their son, John Jr. Other out of town guests are Mr. and Mrs. Giddings Rogers of Waco, Tex. Mrs. Rogers is a niece of Mrs. Burnham Jr. The bridegroom will have John Nacey as his best man, and Miss Weidman will be unattended. After the ceremony Mr. and Mrs. Burnham III. will leave for Boston, Mass., where they will make their home while he teaches at the Harvard business school.

Mr. and Mrs. Harold W. Wing of Evanston announce the engagement of their daughter, Jacklyn, to John Vaughan Euckert, son of Mrs. Fred A. Euckert of Minneapolis, Minn. Both Miss Wing and Mr. Euckert were graduated from Carleton college in Northfield, Minn.

Richard Poole Expected Home from Honolulu Soon.

Mr. and Mrs. Ralph H. Poole are awaiting word from Honolulu regarding the homecoming of their son, Richard. Young Mr. Poole has been in Hawaii all summer visiting college friends from Princeton university. Latest news from the eastern branch of the Poole family is that Ralph Jr., who lives in New York with his wife and two little girls, will be an usher today in the Newport, R. I., wedding of Miss Francesca Villa and Hugo Rutherfurd.

Mr. and Mrs. John Flint Dille Jr. are being congratulated on the birth of their first child, a boy, on Thursday in the Evanston hospital. The baby probably will be named John III. Young Mrs. Dille is the former Jane Paulman, daughter of the late Mr. and Mrs. Henry Paulman of Chicago. Mr. and Mrs. Dille Sr. reside in Evanston.

Another first son is the baby born on Thursday in the Presbyterian hospital to Mr. and Mrs. Macauley Carter of Lake Forest. The baby has two little sisters, Irene and Patricia.

* *

V. F. W. Gives Citizenship Medal to Gary Cooper

Hollywood, Cal., Aug. 15 (AP).—Gary Cooper has been awarded the distinguished citizenship medal of the Veterans of Foreign Wars for his portrayal of the title rôle in the picture, "Sergeant York."

Joseph C. Menendez, commander-in-chief of the VFW, invited Cooper to accept the medal at the VFW's national encampment at Philadelphia Aug. 25.

* *

Punch Mixing Contest.

Mrs. Kenneth Carpenter, Mrs. Rosemary Sidley, Mrs. HenriPell Junod, and Mrs. Gilbert Healy will compete in a punch mixing contest tomorrow night at the Key club. They will use champagne or sparkling Burgundy.

Two Charming Visitors in Chicago

[TRIBUNE Photo.]

Mrs. Malcolm Stevenson and her 10 weeks old daughter, Diana Dill, who are visiting here for a few days. They have been living in St. Louis, but are moving to Youngstown, O. Tiny Diana is a granddaughter of the late Mr. and Mrs. Robert Stevenson. Her mother is the former Dorothy Caraty.

★ THRU THE LOOKING GLASS ★

Our chiropodist has taught us a trick or two about simple foot treatments that are well worth passing on.

At the close of the session he tops off the job with a generous application of a cream. It's a familiar cream, used for skin soothing and softening and relief of sunburn, but we'd never thought of it as a foot cream until we experienced its efficiency.

It's as cooling as can be, and it's one of the best softeners we've ever found. Just a little bit of it seems to keep the toenail cuticle under control, and we firmly believe that it does wonders in warding off those rough bumps that are such a trial when they pop up on the soles or the sides of the feet.

The cream should be applied generously and massaged in well. It's inexpensive enough to use liberally. The feet should be stroked both upward and downward. Then, to remove the cream and to make the feet feel beautifully stimulated, use alcohol.

It's a wonderful sensation. The alcohol adds to the feeling of clean coolness, and the feet are completely freed of the cream.

Next time your feet are awfully tired and achy try this. It's speedy and tidy and it's a grand pickup.

ELEANOR NANGLE.

[For information, telephone Eleanor Nangle, Superior 0200. Inclose stamped, self-addressed envelope for written reply.]

Story of Welsh Miners Makes Grim Picture

"THE STARS LOOK DOWN."
Distributed by Metro-Goldwyn-Mayer.
Directed by Carol Reed.
Adapted from book by A. J. Cronin.
Presented at the Apollo theater.

THE CAST.

David Fenwick.....Michael Redgrave
Jennie Sunley.....Margaret Lockwood
Joe Gowlan.....Emlyn Williams
Martha Fenwick.....Nancy Price
Mr. Barras.....Allan Jeayes
Mrs. Laura Millington....Linden Travers
Mr. Millington.....Cecil Parker
Mr. Nugent, M. P.....Milton Rosmer
Robert Fenwick.....Edward Rigby
Blogger Gowlan.....George Carney
Religious Reformer.....Ivor Barnard
Mrs. Sunley.....Olga Lindo
Hughey Fenwick.....Desmond Tester

By Cecil Smith.

Dr. A. J. Cronin's documentary novel of the tribulations of Welsh coal miners, as it has been transformed into a British made moving picture, is strong and unrelenting. It pulls no punches; it varnishes no facts; it will scarcely appeal to those whose affections are too firmly fixed upon conventionalized Hollywood sweetness and light.

The first part of the picture is rambling and a little dull. But when the story gets under way, and we see the brave and unfortunate miners drilling and picking thru a wall of coal which is likely to break down at any moment and let thru a million gallons of flood water, a quality of tremendous suspense sets in and a great climax is finally achieved.

The exploitation of the underprivileged coal miners of Wales is an old, old story, going back, we are told, to the period of the first industrialization of Great Britain in the 18th century. Michael Redgrave, the somewhat uncertain hero of "The Stars Look Down," is fired by a desire to do something to improve the conditions under which the miners, his own people, live. The first half of the picture chronicles the manner in which Margaret Lockwood, portraying a selfish and scheming girl, manages thoroly to sidetrack Mr. Redgrave.

When the real crisis arises, however, Mr. Redgrave's good self regains command. He tries to persuade the proper officials to stop work upon the shaft, which he knows to be dangerous, but his plea goes unheeded. Tragedy follows, as several men and boys are trapped in the flooded mine. And upon this note of unresolved, and even hopeless, despair the picture comes to its conclusion with almost unprecedented grimness.

"The Stars Look Down" is well acted—uncommonly well, in the case of Mr. Redgrave's vacillating and indecisive hero, and also of Emlyn Williams' sharply drawn characterization of Joe Gowlan, a young rat and sneak who deserts his own people's cause for the sake of easy money and trifles successfully with Miss Lockwood even after she has succeeded in marrying herself to Mr. Redgrave. Other rôles are naturally and effectively presented, notably those of Nancy Price, Edward Rigby, and Desmond Tester, as the mother, father, and younger brother of Mr. Redgrave.

The photography in the coal mine sequences is exceptionally fine. An impressive air of sincerity prevails thruout the picture, which tends to minimize one's sense of dissatisfaction at the slow pace of the beginning and at the large number of plot elements which are left unresolved at the end. For those who can take it, "The Stars Look Down" will be a valuable experience.

* *

Campaign Will Seek Public Subscriptions to Save Auditorium

Within a day or two the Auditorium Music Foundation, formed by a group of civic minded citizens, will launch a public subscription drive to save the Auditorium theater and hotel, Robert Hall McCormick, foundation chairman, said yesterday.

Burdened with over a million dollars in delinquent taxes, the historic structure was closed Aug. 1. The theater, which housed Chicago's opera for many years, was regarded as a citadel of culture.

McCormick said the building properly belongs to the public and that funds contributed by the public should save it. Mayor Kelly is honorary chairman of the board. Others associated with the rescue attempt are William Albin Dudley, executive secretary of the foundation; William F. Krahl, first vice president; Joseph K. Brittain, second vice president, and Elmer Rich, treasurer.

* *

Commodore Orr Regatta.

The Commodore Orr Memorial regatta for all sailing classes will be held today at the Columbia Yacht club. There will be a Snipe race today at the Corinthian Yacht club.

ENGAGEMENTS

Mr. and Mrs. Arthur G. Fales of Kenmore avenue announce the engagement of their daughter, Margery Ellen, to Ralph A. Beesley of Norwood Park. The wedding will take place on Aug. 30 in the Norwood Park Presbyterian church.

Dr. and Mrs. Guy Edwin Farley of North Damen avenue announce the engagement of their daughter, Betty Jane, to Randall Welch Stover of Lake Shore drive.

White Nylon Blouses Take Eye of Co-Eds

BY REA SEEGER.

One of the most fascinating new blouses arriving in time to panic the college wardrobe collectors as well as the rest of the shoppers is the new model made of shimmering sugarwhite nylon. Nothing as ethereal has been seen in weeks. It's a long sleeved model made with a shallow yoke fore and aft and gathered full sleeves banded with a deep wrist fitting cuff fastened with two clear crystal buttons to match the buttons down the center panel of the blouse itself.

This nylon is still the most ethereal mist imaginable, weighs next to nothing at all and will wear for season after season. Of course, it's an expensive creation but it will outwear a half dozen less expensive numbers. Its fragile perfection makes it an ideal blouse for dress parade, long skirt of dull crepe, velvet, broadcloth, or similar fabrics. In such a combination you have a stunning dinner costume or Sunday night supper dress.

Other new blouses feature a tweed printed silk material, a classic hound's tooth pattern in three effective color combines, such as beige with red, powder blue with wine, and brown with green. These are slick suit blouses because they, too, have long sleeves with foldover cuffs. Snowy white silks are also "in" the exquisitely beautiful affairs with dainty handwork around the collar and necklines, and vertical panels of hairline tucks and lustrous pearl buttons.

Strong contrast is featured in other stunning tailored blouses by way of half inch bands of either red, green or navy daintily fagoted onto the white of the blouse. These models feature the convertible collar with clever detail of fagoted band showing to excellent advantage either buttoned up close around the neckline or spread in a deep vee. One of the best looking pale beige colored blouses has the band of chocolate brown for contrast. And an all white model completes the assortment. Short or long sleeves are available.

Decorative stud sets are going strong, knockout oblong sets of brilliant color like cerise, ruby, sapphire, emerald, and topaz, or the amusing hunter's horn design for "toot your own" smart ideas. You can establish your reputation as an imaginative color mixer with stud sets such as the new finds now on display. You'll find the newest sets featured with these new blouses.

* *

Norwegian Envoy to Be Speaker at Festival

Wilhelm Munthe de Morgenstierne, minister from Norway to the United States, will be the principal speaker at the 46th annual festival and charity demonstration tomorrow at the Norwegian Old People's home, 6016 Nina avenue. Albert Peterson, president of the Old People's Home association, will be chairman.

Looking at Hollywood
By John Chapman

Hollywood, Cal., Aug. 15—It seems, somehow, that the stage and the movies can never get together. Tyrone Power and Annabella have two nights in "Liliom" at Westport, Conn.—and Hollywood suddenly decides that it must have Ty back immediately for retakes on "A Yank in the RAF." So, despite sellout audiences for a two-week engagement, the Westport theater has to close and Ty flies back here to patch up a picture everybody thought was finished. Power will return late this week and resume his barn theater stage run on Monday.

The Powers, Tyrone and Annabella, had played only two nights when the hurry call for retakes came in. The notices had been good and the business was marvelous. When I heard about 20th-Fox sending for its head boy and thus temporarily folding the legitimate playhouse, I got mad. It was another instance, I said to myself, of the movies showing a supreme and foolhardy contempt for the stage. "Any kind of ticket buyer," I said to myself, "should not be brushed off that way. If a ticket buyer gets sore enough he won't go to shows any more, and then show business, whether it be movies or stage, will be in a pretty fix."

So I yelped at the 20th-Fox studio—and they had a pretty good answer. To begin with, "A Yank in the RAF" has taken much care and a lot of money—enough to finance most of the summer theaters in New England. Last week it was sneak previewed. Audiences seemed to like all but the ending, in which Power gets killed and poor Betty Grable loses a boy friend. The customers wrote on preview cards that they wanted Ty to live, instead of dying in a crash; and they wrote so insistently that the studio decided it must pay heed and shoot a happy ending.

I was told that, on the basis of the preview reactions, the difference between Ty dying and Ty living in the picture might mean a difference of $500,000 in the picture's gross. When that much is at stake, a studio spokesman said, it's just too bad about a summer theater engagement.

"And anyhow," the spokesman continued, "what is the stage doing or what has it done for Power? We've made him a star and we've made him rich. I don't know what he is getting in Westport, but it's peanuts compared to his yearly take here. He hung around Broadway and starved and nobody would give him a tumble, even tho he was the son of a great actor. It wasn't until he quit Broadway and went into the movies that he got anywhere.

"Now he goes back to the stage—as a trick attraction because he's a movie star and married to a glamor girl. They don't want him because he's a good actor, because they don't know; they want him because he's a name and he'll be good at the box office. . . . And what do they put him in? Something new and good? No, they put him in a broken down old play like 'Liliom.'"

Having put in my beef about Power and having got a double portion of beef in return, I drove out to the 20th-Fox back lot to encounter John Kimbrough, the Texas football star, who's getting ready to start his movie career Monday in Zane Grey's "Lone Star Ranger."

Kimbrough belongs to Douglas G. Hertz, New York promoter, and is bound to the New York Yankees pro football team at fine pay. Hertz and Everett Crosby, Bing's agent brother, brought John out here to sell him for a quick shot at the movies before the football season begins. John was sold to Fox and yesterday he was out on the back lot practicing riding.

For a Texan like Kimbrough to have to practice riding sounds silly, for he's been on horses since he was a kid. But he was the first to admit that the notion was okay. . . . Coaching him was one Herman Nolan, who dates back to the Buffalo Bill show and who has taught many movie stars how to behave in a saddle. Kimbrough, big, handsome, friendly, and possessed of a lovely Texas drawl, says "Yes, sir" all the time. He said "Yes, sir" to Nolan. He even said "Yes, sir" to me in answer to questions. Kimbroughs and Texans are just naturally gentlespoken and polite—and the studio thinks that it has in John a much better bet than a one picture shot.

John was riding on the back lot to get used to the fine horse the studio had given him for "Lone Star Ranger" and to pick up from Nolan some tips on how to mount and dismount. Many a genuine plainsman, says Nolan, wouldn't be any good in a movie closeup because he wouldn't be graceful getting aboard or getting off. He was teaching Kimbrough how to mount and dismount with his weight under him so he'd always be in balance and look graceful.

The instruction was being held on one of the back lot western streets, with the saloon fronts, hitching rails and board sidewalks we western fans are familiar with. "Is this," I asked Kimbrough, "something like your home town of Haskell, Tex?"

"No, sir," he said. "There's too many houses. At home we have one sto', two windmills and a waterin' trough."

Back o' Yards Has Its Annual Family Party

Back of the Yards families gathered last night under a clear sky, to cheer and applaud a patriotic program presented in Davis Square park, 45th street and Marshfield avenue. The community night climaxed the activities for 25,000 children in four Catholic Youth Organization summer schools in the neighborhood.

Packed five rows deep around the platform, more than 5,000 persons heard Bishop Bernard J. Sheil and Michael Howlett, National Youth administrator in the Chicago area, compliment the democratic work of the Back of the Yards Neighborhood council in providing free hot lunches for 700 to 1,200 children daily. The service will be resumed when school opens Sept. 3.

Fifty of these children, dressed in colorful costumes, presented a melting pot pageant of folk songs and dances belonging to 10 nationalities. The NYA symphony orchestra, directed by Irwin Fischer, gave the opening concert and the NYA Negro choral group sang southern melodies, with Miss Frankye Browne directing.

As a feature of the program, NYA girls gave a dramatic interpretation of the part women are playing in the production of national defense material. Joseph Meeghan, park director, pointed out that 5,000 young men and girls from the neighborhood had been given jobs in private industries thru the NYA.

Inside the fieldhouse was a display of some of the articles that the school children had made during the summer from material donated by merchants and friends. The exhibit included knitting bags, pot holders, embroidered dresser scarfs, rag rugs, aprons, and wooden articles such as magazine racks, book ends, and knickknack shelves.

Directors of the summer schools, who were special guests, are the Rev. Joseph Kelly, St. Rose of Lima church; the Rev. Ambrose Ombrak, Cornell school; the Rev. Edward Plawinski, Sherman Park school, and the Rev. Edward McGovern, McKinley Park school.

* *

Belfry Players' New Play.

"Ladies in Retirement" will open at the Belfry Players in Williams Bay, Wis., tonight, to continue thru next Saturday.

Freda Draper Park Soloist.

Freda Draper, contralto, will be soloist at an open air concert of Bachman's band tomorrow evening in Lincoln park. The concert is one of a series sponsored by the park district and the Chicago Federation of Musicians.

Brucewood hats trimmed with SILVER FOX $8.50

we suggest you compare them with hats at $15

They're fairly smothered in frosted, glinting silver fox—just exactly what you need for your silver fox scarfs and silver fox trimmed coat

Others from $7.95

5TH FLOOR

Maurice L. Rothschild
State at Jackson

STEVENS

17.95

Background Dress
backbone of your wardrobe!

Beautifully simple—importantly new—immeasurably flattering! Most wearable dress we know of . . . perfect foil for your smart accessories. Distinguished by faultless cut, superb tucking at diaphragm. Note, too, the new bracelet sleeves, slim easy skirt. Black or Brown rayon crepe. 12 to 18. Remarkable to find it at $17.95!

Stephanie Shop—4th Floor

Chas. A. Stevens & Co.
State Street Open 9:45 to 5:45

Downstairs at Stevens

Stevens
State near Washington
Downstairs at Stevens

8.95

Corduroy Suit
wardrobe "must" for fall!

Fine quality cotton corduroy—fashion's pet fabric—in a well-cut, planned-for-action suit! Jacket has the easy shirtwaist look you prefer, flaunts pert patch pockets. Skirt is gored for slimness and walking ease. Wine, Forest Green, Brown, Tan. 12 to 20. It's a wonder at this tiny price! 8.95.

Downstairs—State

Chas. A. Stevens & Co.

Budget Shops

Downstairs at Stevens Budget Shops

WINNIE WINKLE, THE BREADWINNER: Fools Dive In

FOR HEAVEN'S SAKE, FATHER LOOKS AS IF HE WAS DROWNED!
HE NEARLY DID!
HOW COME?
POP ENTERED A DIVING CONTEST AND SOME PRETTY GIRLS PROMISED TO GIVE HIM A KISS FOR EVERY MINUTE HE STAYED UNDER WATER!
HUMPH!! GO ON-- WHAT HAPPENED?
WELL, POP DIVED IN AND THEY HAD TO DREDGE HIM OUT!
SERVES TH' OLD FOOL RIGHT!
8-16.
Reg. U. S. Pat. Off.
Copyright, 1941, by The Chicago Tribune.

"A Debt Is Paid"

By Olga L. Rosmanith

[Copyright: 1941: By News Syndicate Co., Inc.]

SYNOPSIS.

Kathleen Murray inherits an income and a home in an actor's colony in California and goes there to live. She and Hugo Lang, whose play is being produced in a local summer theater, fall in love, but Hugo refuses to marry until he earns more money. A rich girl, Carol Keyes, is backing his production and insists that she and Maurice Reed play the lead rôles. Hugo's foster mother, Ellen Mount, embittered veteran actress, who gave up a chance on Broadway to care for Hugo, has a minor rôle and Jeanie Payson, daughter of the local hotel keeper, and Toby Allen, Kathleen's 16 year old protégé, are also in the cast. It is a murder play and promises to be a hit, but Kathleen has an uncomfortable presentiment when Wilkie Stokes, another member of the colony, discusses the fascinations of killing. One evening Hugo and Jeanie go for a drive and the next morning Jeanie is found murdered and Hugo traced to a mountain hideout. He refuses to talk and is tried and convicted of murder and gets a life sentence. Kathleen, still believing him innocent, hires Detective William Greer, hoping to find evidence to free Hugo. Carol and Maurice marry and the show goes on even after Hugo goes to prison. Kathleen remembers Stokes' odd remarks about murder and is convinced he is the guilty one. She learns that Greer often psychoanalyzes persons by word association games and Kathleen decides to try one out on Stokes. The murdered girl's mother tries to make Kathleen pay for her loss in hotel guests, due, she says, to the publicity given the murder. Greer finds a box of money hidden in the cabin where Hugo was hiding and all the finger prints on it turn out to be Jeanie's.

INSTALMENT XXX.

CHARMING HOST.

Kathleen's skin prickled as if a dirty hand touched her. Out of the darkness of the unknown was emerging some vile reality. It might be something hard to face.

Her conviction that Wilkie Stokes had written a living mystery story for his own macabre pleasure doubled in strength. She hated the police for their shoddy work. If only they'd found Hugo bound and helpless how different the history of the case would have been.

"Toby, how could the police miss that cellar?" she cried passionately.

"It isn't a cellar, Kathleen. It's just a kind of cubby hole in the center of the foundations. You're breast deep in the living room when you stand up in it."

"But Hugo could have made some noise—something—"

"Remember the wound that wouldn't heal, Kathleen."

"Horrible! Horrible!" She began to walk up and down the floor. "And that's nothing to what he's suffering now. Shut up like a felon for a crime he couldn't commit. How I'd like to get my hands on the fiendish murderer!"

"That reminds me," said Toby. "I told Bill about your date and he doesn't like it. He says please don't go. He's positive Stokes had nothing to do with it. He says the case has no marks of an intellectual murder. But he still thinks he's a queer guy. Not fit to be trusted with a sweet adorable girl." Toby flushed scarlet. "That's what Bill said about you. So pass it up, Kathleen. Let me call him on the phone and say you can't go."

But Kathleen would get no peace until she had made at least an attempt to probe the mind behind that smugly malevolent grin. Her own mind burned with her list of indifferent and critical words. She could hardly wait to see if she held a key that would fit and turn.

"I thought we settled that this morning, Toby."

"But you could change your mind."

"I won't."

The boy looked at her with troubled despair. "I wish I were old enough to have some influence over you. You take no notice of me because you think of me as a child."

She smiled at him with affection. "I don't. Being older would make no difference. I'd still like my date if you were."

"Very well," he sighed. "I'll drop you on my way to Bill's hotel. And your story will have to be good at 9:30."

• • •

The housekeeper opened the front door of Wilkie Stokes' modest sized but expensive looking house. She was a woman in her late 30s with a fresh plump face and a refined pleasant manner. Toby gave a honk on the horn to attract Kathleen's attention, nodded as if to say "Well, she's all right," waved his hand and drove away.

The woman, acting as if it were nothing unusual for a beautiful girl to dine with her employer alone, conducted Kathleen to a powder room on the ground floor to remove her evening coat and comb her ruffled hair. Airy, modern, luxurious—was Kathleen's mental comment on the interior of the house. At sight of the large living room where cocktail shaker and glasses were set on a low table before a blond leather couch, she added the words —exquisite, original, exciting.

The room was furnished for sybaritic comfort and also to enchant the eye with its relation to the exotic paintings on the walls. It showed cultivated and also highly individual taste.

It was still daylight outside, but night in here, illuminated with silvery concealed light. The hand blocked linen curtains drawn across an entire wall covered the windows.

The housekeeper conducted her into the room and left her there, closing the door on her. Kathleen stood on the thick pale carpet looking about her, her mind churning with this jolt to her preconceived ideas. She had earned her living competently as a confidential secretary to George Cassell's father, Wall street lawyer, but she had natural good taste and inborn appreciation of the arts. Color and beauty had a tremendous influence on her. She was one of those home gifted women who could create out of almost nothing expensive looking and artistic surroundings. With money at her disposal, she had made a show place of domestic comfort allied with visual beauty of the house she had inherited on the lake.

But here she recognized the work of a talent superior to her own—a master.

Prepared to find something sinister in the atmosphere in keeping with owner's tastes and personality, she was taken by surprise. The pictures were erotic in quality, but the color symphonies were wonderful. And powerful to evoke a mood. The room was vibrant with optimism and mental health. Kathleen clung to her suspicions because she would have so much less hope without them.

The heavy door opened and her host entered looking almost handsome in crisp white dinner jacket.

"So you're here, Miss Murray."

"Didn't you think I would be?"

He came forward smiling.

"Frankly, no. I thought you would change your mind."

She took his proffered hand and felt the hard, bony strength of it.

"Cocktail? You can have anything you like if this isn't it. This is a dry Martini."

"I'm no connoisseur," she said, "I drink so little."

"But that's the method of the epicure—in all things. And he is the connoisseur."

He picked up the shaker—and poured the chill golden fluid into the glasses.

"Here's to a charming new friendship," he said with his tight secret smile.

Kathleen raised her glass and sipped without speaking.

She felt him looking at her in his sly, amused way, and she felt forced to make conversation.

"I had no idea you had such a gorgeous home here."

"Few people have. I prefer solitude to the wrong company. Too bad it took a murder to bring you into it."

The aura of his chief interest had dispelled the cheerful air of the room and now her suspicions rushed back like unseen shadows gathering round her. She put her half empty glass down.

"I thought I knew all there was about making a house sing with charm and color. But you make me feel an amateur."

"I'd like to see Lakes End made over. I've heard about it."

This surprised her.

"So few people have seen it finished. I wonder—"

"Servants talk, you know. They have their own ideas. Your Susan thinks she's living in a motion picture set. She told it to a friend who told it to a friend of my housekeeper."

That cheerful, matter of fact, pleasant woman who was in the house somewhere. Kathleen laughed with Stokes and the shadow of violent death retreated a little. Curious, too, what a peculiar charm he had when he laughed outright. It wiped out that queer, half-mad smile and made him quite a different person.

The door opened again and a quiet, refined voice said—"Dinner is served, sir."

Stokes offered Kathleen his arm. Feeling slightly ridiculous with this exaggerated formality, she took it. He led her across the spacious hall and down two steps into a remarkable dining room. It contained nothing but the long narrow dining table, the chairs, and the four walls. But the walls were painted with allegorical landscapes in astounding perspective, and they seemed to be sitting on a terrace surrounded on all sides by open country extending into infinite distances. Such country, too. Trees, fruit, animals, and flowers which had neither blossomed nor lived anywhere save in the brain of a vividly imaginative man. The concealed light illumined the colors without destroying them and the illusion was the mellow sunlight of the fabulous landscapes.

"This in Willow Lake!" Kathleen exclaimed. "Why, the man is a genius."

"He was." Stokes pulled out a chair for her. "But I couldn't keep him going all his life, nor persuade any one else to see it. Poor fellow! He's now in the asylum."

"That's shocking. Isn't there any hope?"

He waited for her to begin the fruit cup in crystal set in ice.

"Maybe. He's painting the walls of his room with an excellent portrayal of hell. I'm keeping him supplied with the paints for it."

[Continued Monday.]

On the House

There is a definite connection between paint and fuel conservation, a point worth noting as fall approaches. . . . One example of this relationship is the report of the National Bureau of Standards which states that if you repaint a metallic coated radiator with a flat paint the heat given off can be increased from 15 to 20 per cent.

LOUISE BARGELT.

HOE SAI GAI — MEANING . . . PROSPERITY — WORLD'S MOST BEAUTIFUL CHINESE and AMERICAN RESTAURANT — AIR-CONDITIONED — Before the Show Choice, Extra-Tender SIRLOIN STEAK 65c — or, Delicious Sugar-Cured BAKED HAM DINNER — Before the Show CHICKEN CHOW MEIN 75c — Beautiful Ming Room Open Late Saturday Night — 75-85 W. RANDOLPH ST.

Here's Advice in Controling Little Child

By GLADYS HUNTINGTON BEVANS.

Copyright: 1941: By News Syndicate Co., Inc.

Beginning with the time he is able to walk and circulate actively about the house and outdoors, a baby takes a different part in home life and requires, in many ways, a sort of handling different from that of babyhood. From the age of 15 or 18 months your baby may become, if you aren't aware of his rapid development and his needs, a problem. And, oddly enough to my mind, the fact that his young mother may herself have been most understandingly treated in her turn at this age, doesn't necessarily give her the intuitive skill and understanding you might expect.

"I'm getting such frantic letters from my daughter who is living in the East Indies," suddenly said a woman with whom I'd been discussing things such as war and the draft the other day. "Her baby's 14 months old, and she writes that all she's said since the baby could walk has been, 'No! No! No!' She has even, in desperation, slapped the baby's hands a little. She says that Debby is plain naughty and so mischievous, and that right now she has a mania for opening bureau drawers and emptying them. My daughter seems to be completely at a loss. Now I know all that isn't the right way. I wish I could be there."

All that's the matter with this twinkling eyed Debby is that she's thrilled to be able to go where she wants, filled with the curiosity which is necessary for her to have in order to learn about this fascinating world, and so full of energy that she must be doing something all the time.

Instead of "No!" her attention must be directed to the many things she can do. And she must be allowed to do anything that is within reason. Her need for touching, pulling, emptying and filling, seeing, building, "helping" and sharing with her mother must be satisfied, not checked. This method, intelligently pursued, leads not to wilfulness and destructiveness, but to obedience and deftness with her young hands.

* *

Negro Singers to Give an Operatic Program

Operatic excerpts will be given Monday evening by Chicago members of the National Association of Negro Musicians at Wendell Phillips High school. The Chicago singers, who have been coached by Frederick Vajda of the Metropolitan Opera company, will participate with association groups from other cities at a performance in Pittsburgh on Aug. 29.

* *

Polo Tourney Finals.

The finals of the national intercircuit polo championships will be played tomorrow afternoon at the Oak Brook Polo club in Hinsdale, the Texas Huisaches, and the Ivory Rangers of Detroit competing. The tournament committee is giving a buffet supper in the clubhouse following the game. Other matches will continue at the club next week.

MOTION PICTURES DOWNTOWN

COOL—AIR CONDITIONED WORLD PLAYHOUSE 410 South Michigan—near Van Buren. Cont. 11:15 a. m. to Midnight—33c to 5:30 p. m. 3rd Week! IT LEAPS FROM THE SCREEN! OVERPOWERING! REY SCOTT'S KU KAN In Natural Color. The Miracle of Unconquerable China. "Vital and fascinating!" —MAE TINEE. SEE THE TERRIFIC AIR RAID ON CHUNGKING AND MANY OTHER THRILLS! English Commentary

AIR-CONDITIONED • RAND. nr. STATE ORIENTAL LOOP'S GREATEST AMUSEMENT BARGAIN. 2 FEATURES. SPENCER TRACY MICKEY ROONEY "MEN OF BOYS TOWN" BOBS WATSON • MARY NASH. WILLIAM POWELL MYRNA LOY "LOVE CRAZY" Gail Patrick • Jack Carson. OPEN 8:45 25c to 1 30c to 6:30 40c to close plus tax. LATE SHOW

HOLLYWOOD'S MOST EXCITING ROMANTIC ADVENTURE FILM UNDERGROUND 1ST CHICAGO SHOWING—CONTINUOUS WOODS RANDOPH and DEARBORN — COOL

TELENEWS THE NEWS REEL THEATER State-Ran.-Op.8:45-Midnite Sh. One Hour Program World News and Shorts. FIRST FILMS! ROOSEVELT & CHURCHILL MEET AT SEA!

MONROE AIR-CONDITIONED—COOL! FIRST RUN NEWSREELS. BRENDA MARSHALL "Singapore Woman" & JEROME COWAN "THE BAD MAN"—WALLACE BEERY

STUDIO 60 E. Van Buren—Air Conditioned. Open 12:45—Price Chg. 2 and 6:30. 2 NAUGHTY, SPICY Comedies. Rex Harrison in One—Danielle Darrieux in the Other

CLARK ANDY DEVINE, RICHARD ARLEN, "MEN OF THE TIMBERLAND" VERONICA LAKE RAY MILLAND WAYNE MORRIS 'I Wanted Wings'

MOTION PICTURES DOWNTOWN

ALWAYS PERFECT COMFORT COOL BALABAN & KATZ Air Conditioned THEATERS

Extra! PARAMOUNT'S NEWS Sensation! ACTUAL SCENES . . HISTORIC SEA MEETING OF PRESIDENT ROOSEVELT and CHURCHILL! See it Today CHICAGO—ROOSEVELT—TIVOLI—UPTOWN—MARBRO SOUTHTOWN—HARDING—NORTOWN—CENT'L PARK

LAST SHOW 11 p.m. CHICAGO OPEN 9 A. M. ROAR as never before! JACK BENNY as "CHARLEY'S AUNT" 20th Century-Fox smash KAY FRANCIS • ARLEEN WHELAN. In Person GENE KRUPA and his BAND. In Person ANDREWS SISTERS Anita O'Day • Howard DuLaney Roy Eldredge • Stump & Stumpy Virginia Austin & "Clippo". He's wearing a skirt, the sassy flirt! ALL NEW SONGS!

25c 10 a.m. to 1 35c to 6:30 STATE LAKE STAGE FULL OF STARS! In Person SALLY RAND and her daring revue. In Person Bob Hope's BRENDA & COBINA WALLY BROWN • GIRLS. Screen—First Loop Run THEIR WILDEST FUNNIEST HIT! DEAD END KIDS "BOWERY BLITZKRIEG" LEO GORCEY BOBBY JORDAN

Open 8:45 a.m. 40c to 1:00 Children 25c Plus U. S. Tax ROOSEVELT A great novel comes to life in breath-taking TECHNICOLOR! Overpowering loves . . . strange hates! John WAYNE • Betty FIELD Harry CAREY • Beulah BONDI in HAROLD BELL WRIGHT'S "THE SHEPHERD OF THE HILLS" Paramount's proud achievement James BARTON • Marjorie MAIN. EXTRA! March of Time Sensation "PEACE: by ADOLPH HITLER"

40c to 1 p.m. Children 25c Plus U.S.Tax UNITED ARTISTS MICKEY ROONEY • JUDY GARLAND Lewis Stone • Ann Rutherford. Open 8:45 a. m. "LIFE BEGINS for Andy Hardy" XTRA!—Disney Colortoon!

GARRICK BETTE DAVIS • JAMES CAGNEY. Open 8:45 a. m. "THE BRIDE CAME C.O.D." 4th WEEK

APOLLO Open 8:45 a.m. STORMING THE CITADEL OF YOUR HEART, A GREAT NOVEL . . . A GREATER PICTURE! Michael REDGRAVE Margaret LOCKWOOD "THE STARS LOOK DOWN" by A. J. CRONIN, author of "The Citadel". 40c to 1 p. m. Children 25c Plus U. S. Tax. XTRA— Cartoon Kit—News Color Sportlite

AIR-CONDITIONED McVICKERS MADISON NR. STATE Op. 8:45 Pr. Chgs. 1 & 6:30. ROBERT TAYLOR in the Technicolor Epic . . . "BILLY THE KID" with BRIAN DONLEVY MARY HOWARD. 2 HITS LATE SHOW. PRISCILLA LANE JEFFREY LYNN RONALD REAGAN in "MILLION DOLLAR BABY"

"MOST THRILLING EYE STOPPER OF THE YEAR." —Rob Reel Evening American. ROMANCE! THRILLS! UNDERGROUND 1ST CHICAGO SHOWING—CONTINUOUS WOODS RANDOPH and DEARBORN — COOL

LA SALLE Mad.-Clark—Late Show WALLACE BEERY, "THE BAD MAN" JOAN CRAWFORD "A WOMAN'S FACE"

TODAY NEWS REEL THEATER—Cont. 8:30 A. M. to Midnight—Mad. at Dear. 1 Hour Program—45 News Events & Shorts EXCLUSIVE! Frank Craven in "WE AMERICANS" FIRST ACTUAL FILMS OF ROOSEVELT-CHURCHILL MEETING AT SEA

WEST

BALABAN & KATZ Air Conditioned Theatres Comfortably COOL

MARBRO MADISON CRAWFORD Open 1:15 Clark GABLE, Rosalind RUSSELL "THEY MET IN BOMBAY" Plus JOAN BENNETT & FRANCHOT TONE, 'She Knew All the Answers'

PARADISE Open 1:15 SPENCER TRACY, MICKEY ROONEY, "MEN OF BOYS TOWN" Plus Myrna LOY Wm. POWELL 'LOVE CRAZY'

Cent. Pk. Op. 12:30—3 Units—Wallace Beery L. Barrymore, 'Bad Man' & Dead End Kids, Little Tough Guys, "Hit the Road"

STATE OPEN 1:30 SENATE OPEN 1:30 MANOR OPEN 1:30 Wallace Beery Lionel Barrymore "The Bad Man" Plus Brenda Marshall "SINGAPORE WOMAN"

IRIS 5747 Chgo.—15c, 1:30-6—3 Hits! Mar. Dietrich, 'Flame of New Orleans' Ozzie Nelson & Band, "Sweetheart of Campus" & Geo. (The Saint) Sanders, 'The OUTSIDER'

• AMERICAN 6 N. Ashland Ona Munson COOL JOHN WAYNE in "LADY FROM LOUISIANA" BRENDA MARSHALL in "SINGAPORE WOMAN" BING CROSBY, Andy Devine, 'SWING with BING'

• B'DY STRAND 1641 Roose. COOL Richard Arlen, Andy Devine, "Men of Timberland" BRENDA MARSHALL in "SINGAPORE WOMAN" DICK FORAN, Buck Jones, "GOLD AND BLOOD"

• JOY 1611 Roos. 15c 1:30 6:00 20c Aft. 6:00 COOL John WAYNE, 3 Mesquiteers, "NIGHT RIDERS" ROY ROGERS, Smiley Burnette, "BILLY THE KID RETURNS" Andy Clyde Comedy & Color Cartoon

• CRAWFORD 10 S. Crawford JACK OAKIE COOL CHARLIE CHAPLIN in "GREAT DICTATOR" Dead End Kids, Little Tough Guys, "Hit the Road"

• BYRD Madison at Cicero Ozzie Nelson & Band COOL RUBY KEELER, "SWEETHEART OF CAMPUS" EDDIE ALBERT in "THIEVES FALL OUT"

WEST END 121 N. Cicero 15c 1:30 6:00 COOL ROY ROGERS, GABBY HAYES, "NEVADA CITY" TIM HOLT in Thriller "ROBBER'S RANGE" OUR GANG LAFF HIT and COLOR CARTOON

IMPERIAL 15c—12:30 to 6:30—Eve. 20c "TORSO MURDER MYSTERY" B. Cabot, "ROBBERS OF THE RANGE" Tim Holt, 'JUNGLE GIRL,' No. 2 & Cartoon

4 STAR 15c till 6:30—DEAD END KIDS, GLADYS GEORGE, "HIT THE ROAD" Spicy South Seas Drama, "SHARK WOMAN"

MADLIN 15c, 12:30-6:30 P. M.—20c AFTER "NEVADA CITY," LEE PATRICK 'NURSE'S SECRET'—'I'LL WAIT FOR YOU'

MARSHALL SQ. 2875 W. CERMAK RD. "SINGAPORE WOMAN" JOAN CRAWFORD, "A WOMAN'S FACE"

LEXINGTON 715 S. Crawford—Op. 1:30 'WAGONS ROLL AT NIGHT' "I'LL WAIT FOR YOU"—Cartoon and News

SAVOY 4346 W. Madison—R. Sterling "I'LL WAIT FOR YOU" George Montgomery, 'COWBOY AND THE BLONDE'

MOTION PICTURES DOWNTOWN

EXTRA—on Screen—F. D. R. and CHURCHILL Meet at Sea!

AIR CONDITIONED RKO PALACE RANDOLPH AT LA SALLE. WARNING! A "POME" by A GHOST-WRITER: Hold your sides . . . And hold 'em tight. Or you'll bust laughin' At their ha-hawful plight! ABBOTT & COSTELLO in "HOLD THAT GHOST" with Joan Davis, Mischa Auer ANDREWS SISTERS TED LEWIS & CO. PLUS Romantic CO-HIT "MELODY for THREE" with FAY WRAY JEAN HERSHOLT. Open 8:45 30c to 1 40c to 5 LATE SHOW 60c to close plus tax

YOU'VE NEVER SEEN ROMANCE AND ADVENTURE TO TOP IT UNDERGROUND 1ST CHICAGO SHOWING—CONTINUOUS WOODS RANDOPH and DEARBORN — COOL

NORTH

• JULIAN 15c 1:00 6:00 20c After 6:00 COOL 918 Belm. . . . GEO. O'BRIEN, "BULLET CODE" 'Law of Wolf' Leon Errol Comedy & Goofy Cartoon

• SHERIDAN 4038 Sheridan COOL MICKEY ROONEY SPENCER TRACY, "MEN OF BOYS TOWN" Rob't TAYLOR Brian DONLEVY 'BILLY THE KID' LAST COMPLETE SHOW AT 10 P. M.

• VOGUE 3812 Bdwy. • N. CENTER 4031 Lincoln Avenue BOTH THEATERS COOL JOHN WAYNE "LADY FROM LOUISIANA" BRENDA MARSHALL "SINGAPORE WOMAN" At CENTER Only: Buck Jones, "Gold and Blood"

• MODE 3812 Sheridan Rd. Andy Clyde Comedy COOL GENE AUTRY, Smiley Burnette, "OLD CORRAL" JOHNNY MACK BROWN, Fuzzy Knight, BOB BAKER, "RIDERS OF PASCO BASIN" Buck Jones Dick Foran, "Avalanche of Doom" & Color Cartoon

• 400 6746 Sheridan 15c 1:30 6:00 COOL Martha Scott, Geo. Brent, "They Dare Not Love" Humphrey Bogart, "WAGONS ROLL AT NIGHT"

• DEVON 6225 Broadway Late Show Tonight COOL BING CROSBY, 'SWING WITH BING' Plus JOAN CRAWFORD . . . As a SCAR-FACED SHE-DEVIL in "A WOMAN'S FACE" with Melvyn Douglas BRENDA MARSHALL in "SINGAPORE WOMAN"

• BIOGRAPH 2433 Lincoln Av. John Carroll COOL Anna Neagle, 'SUNNY' & 'THIEVES FALL OUT' DICK FORAN, Buck Jones, "GOLD AND BLOOD"

• BUCK'M 3319 N. Clark Lionel Barrymore COOL WALLACE BEERY, "BAD MAN" Plus JOAN CRAWFORD . . . As a SCAR-FACED SHE-DEVIL in "A WOMAN'S FACE" with Melvyn Douglas

• DAVIS 4614 Lincoln Ave. Open at 1:30 COOL DEAD END KIDS, Little Tough Guys, "HIT THE ROAD" Plus "Girl in the News" & Pete Smith

• ARGMORE 1040 Argyle COOL Marlene Dietrich, "FLAME OF NEW ORLEANS" "THE COWBOY AND THE BLONDE" Late News

• VIC Sheffield and Belmont GLASSWARE COOL ANNA NEAGLE, JOHN CARROLL in "SUNNY" "THIEVES FALL OUT" & "COFFIN on WHEELS"

The Esquire "MEET JOHN DOE" GARY COOPER, BARBARA STANWYCK and THE ESQUIRE HOUR Feature at 2:46, 5:24, 8:04, 10:45

ESSEX 717 W. Sheridan—Op. 1:30—COOL M. Raye, "FARMERS DAUGHTER" Nelson Eddy in "BALALAIKA" Where There's Wine, Women & Song

WINDSOR COOL—1225 N. Clark St. 25c, 1:30-6:30—Ray Milland, Veronica Lake, W. Morris, "I WANTED WINGS" Brenda Marshall, D. Bruce, 'SINGAPORE WOMAN'

RIDGE Devon at Clark—Open 1:30 ANNA NEAGLE, "SUNNY" DEAD END KIDS, "HIT THE ROAD"

NORTHWEST

BALABAN & KATZ Air Conditioned Theatres Comfortably COOL

HARDING Milwaukee-Sawyer Aves. Op. 1:30—2 SMASHES! BOB HOPE and DOROTHY LAMOUR in 'CAUGHT in the DRAFT' Plus Exclusive Neighborhood Showing! Wallace BEERY "BARNACLE BILL"

2 BIG HITS! CONGRESS 2135 Milw. Op. 1:00 GATEWAY 5216 Lawr. Op. 1:30 Extra! Congress Tonight at 8:45 SPENCER TRACY MICKEY ROONEY 'Men of Boys Town' Plus WILLIAM POWELL Myrna LOY 'LOVE CRAZY' 5 ACTS VODVIL

TERMINAL Op. 1:30—Wallace Beery, "BAD MAN" Plus Ned Sparks in "FOR BEAUTY'S SAKE" Riot!

LAST DAY! CRYSTAL Open 1:30 BILTMORE Open 1:30 3 BIG FEATURES "BAD MAN" and "SINGAPORE WOMAN" plus "FOR BEAUTY'S SAKE"

LAST DAY! Will Rogers Open 1:30 BELPARK Open 1:30 2 PERFECT HITS! ANNA NEAGLE JOHN CARROLL "S-U-N-N-Y" & 'Dead End Kids' "HIT THE ROAD"

LUNA Op. 1:30—Last Day! Alice Faye, Jack Oakie, 'Great AMERICAN Broadcast' Humphrey Bogart, 'WAGONS Roll at NIGHT'

ALBA PRICES NOW 15c 1:30 to 6 20c After 6:00 'Mata Hari' Plus Mystery Hit! 'Strange Alibi'

LIBERTY 15c 1:30 6:30 20c Aft. 6:30 COOL 3705 Full. 'JUNGLE GIRL' 'I MET A MURDERER' 'GHOST' Comes Home BOB HOPE Laff Panic & Crackpot Cartoon Mat. Only—FREE: HI-LI Paddle to Boys and Girls

• EMBASSY 3940 Fullerton JOHN CARROLL COOL Anna Neagle, "SUNNY" & "THIEVES FALL OUT"

• IRVING 4003 Irving Pk. JOHN CARROLL COOL Anna Neagle, "SUNNY" & "THIEVES FALL OUT" ABBOTT & COSTELLO, "AT THE BALL GAME"

• AVON 3327 Fullerton Ave. 15c, 1:30 to 6:30 COOL IRENE DUNNE . . . CARY GRANT, "PENNY SERENADE" VIVIEN LEIGH . . . LAURENCE OLIVIER, "THAT HAMILTON WOMAN"

• CROWN 1607 W. Division ADULTS ONLY! COOL Modern Girls Who Love . . . and Cheat! 'SINFUL SOULS' Plus: 'HOW TO BECOME A MODEL' & Ona Munson JOHN WAYNE in "LADY FROM LOUISIANA"

MONT CLARE GRAND AVE AT HARLEM SPENCER TRACY—MICKEY ROONEY "MEN OF BOYS TOWN" ANNE SHIRLEY—RICHARD CARLSON "WEST POINT WIDOW"

RIVOLI Elston-Montrose MILFORD Pulaski-Milw. 15c, 1 TO 6:30—20c AFTER AIR CONDITIONED Mary Beth Hughes and George Montgomery in 'Cowboy and the Blonde' Marsha Hunt, Paul Kelly, 'I'LL WAIT FOR YOU' Mat. 'Spider Returns' & 10c Comic Books to Kiddies At RIVOLI—HOT OVENWARE with 25c Admission

ALAMO 3639 W. Chicago Ave.—COOL CONSTANCE BENNETT COSMETICS Brenda Marshall, "SINGAPORE WOMAN" Marjorie Weaver, "FOR BEAUTY'S SAKE"

DRAKE 15c 1:30-6:30—AFTER 25c Anna Neagle, 'SUNNY' Barton MacLane, Dead End Kids, 'HIT THE ROAD'

ADMIRAL 15c Till 6:30—Martha Scott, "Cheers for Miss Bishop" Joel McCrea, 'FOREIGN CORRESPONDENT'

PORTAGE 4050 Milw.—Op. 1:30—COOL! Anna Neagle, "SUNNY" Ruby Keeler, "Sweetheart of the Campus"

KARLOV Wallace Beery, 'MAN from DAKOTA' Paul Kelly, 'I'LL WAIT FOR YOU' Jack Benny, "BUCK BENNY RIDES AGAIN"

DALE 2880 Milwaukee—Marsha Hunt, Robert Sterling, "I'LL WAIT FOR YOU" George Montgomery, 'COWBOY AND THE BLONDE'

MOTION PICTURES NORTH

BALABAN & KATZ Air Conditioned Theatres Comfortably COOL

UPTOWN BROADWAY LAWRENCE Open 1:30 Clark GABLE, Rosalind RUSSELL "THEY MET IN BOMBAY" Plus JOAN BENNETT, FRANCHOT TONE, 'She Knew All the Answers'

RIVIERA Lawrence and Broadway Op. 1:30—Matchless Drama! FRANK BUCK'S Mighty Super-Thriller! 'JUNGLE CAVALCADE' Plus MERLE OBERON, MELVYN DOUGLAS "THAT UNCERTAIN FEELING"

GRANADA Sher.-Devon—Op. 1:30 2 SOCK SMASHES! BOB HOPE and DOROTHY LAMOUR 'CAUGHT in the DRAFT' & Walt Disney's Full-Length Hit! "Reluctant Dragon"

NORSHORE Howard Clark Starts 1:50 2 of Year's Biggest Hits! BIGGEST SHOW VALUE ON NORTH SHORE! SPENCER TRACY and MICKEY ROONEY in "MEN OF BOYS TOWN" Plus William Powell Myrna Loy in Scream! "LOVE CRAZY"

TWIN HITS! CENTURY Clark-Div. Op. 1:30 BELMONT Belm.-Ash. Op. 1:30 NORTOWN West.-Div. Op. 12:45 PANTHEON Sher.-Wil. Op. 1:30 SHOW WITH PUNCH! SPENCER TRACY MICKEY ROONEY in "MEN OF BOYS TOWN" Plus WILLIAM POWELL MYRNA LOY In Wacky Comedy "LOVE CRAZY"

LAST DAY! LAKESIDE 4730 Sher. Op. 1:30 COVENT 2631 Clark Op. 1:30 CHARLIE CHAPLIN "GREAT DICTATOR" Plus SUSANNA FOSTER "THERE'S MAGIC IN MUSIC"

CINE' Op. 1:30—ANNA NEAGLE in Romance "SUNNY" Plus Thriller! Margaret Lockwood, "GIRL IN THE NEWS"

HOWARD Op. 1:30—TWIN HIT SHOW! JOAN CRAWFORD, A Scar-Faced She-Devil in "A WOMAN'S FACE" Plus Veronica Lake, "I WANTED WINGS"

review 3:15 5:00—6:50 8:40—10:30 CINEMA CHICAGO at MICHIGAN feature 2—3:40 5:30—7:20 9:10—10:50 a mystery film done in a gay and light style with suave dialogue and amusing situations; it should be SEEN FROM THE BEGINNING "MISSING TEN DAYS"

ADELPHI 1:30 to 6:30 15c after 6:30 22c plus 3c tax Robt. STERLING, Marsha HUNT, Virg. WEIDLER "I'LL WAIT FOR YOU" Mary Beth Hughes, Alan Mowbray, John Miljan "The Cowboy and the Blonde" MAT. ONLY—CHAPTER NO. II. 'WHITE EAGLE'

LITTLE GERMAN 2153 Lincoln Ave. Continuous 2 P. M. FIRST VICTORY AGAINST COMMUNISM WON BY GERMANY "NAZIS VS. REDS" SEE S. A. MANN BRAND

CALO 5400 N. Clark—Op. 12:30—COOL Dead End Kids, 'HIT THE ROAD' Allan Jones, "THERE'S MAGIC IN MUSIC"

LINCOLN 3164 Lincoln Ave.—Mat. 15c; Eve. 20c R. Sterling, 'I'LL WAIT FOR YOU' Geo. Montgomery, 'COWBOY AND THE BLONDE'

DEARBORN COOL! 40 W. Division—Anna Neagle, Ray Bolger, 'SUNNY' Margaret Lockwood, 'GIRL IN THE NEWS'

DE LUXE 1141 WILSON AVE.—Gladys George, "HIT THE ROAD" "Girl in the News"—"Meet the Fleet" in Color

BRYN MAWR 1125 Bryn Mawr—Long. 8074 "NURSE'S SECRET" DEAD END KIDS, "HIT THE ROAD"

COED "THAT NIGHT IN RIO" Morse 'L,' Cont. 1:45, L. Young, 'Lady from Cheyenne'

PLAZA 308 W. North Ave.—Marlene Dietrich, "FLAME OF NEW ORLEANS" George Brent, "THEY DARE NOT LOVE"

GOLD COAST Clark-North Ave.—Always 15c GEORGE MURPHY Lucille Ball, "A GIRL, A GUY, AND A GOB"

SOUTH

PICCADILLY ALWAYS COOL MYRNA LOY—WILLIAM POWELL "LOVE CRAZY" SPENCER TRACY—MICKEY ROONEY "MEN OF BOYS TOWN"

ATLANTIC MIDWEST Joan Crawford, Melvyn Douglas "A WOMAN'S FACE" Richard Arlen "MEN OF THE TIMBERLAND"

PEOPLES C-O-O-L "FOR BEAUTY'S SAKE" "MEN OF THE TIMBERLAND" "LADY FROM LOUISIANA"

HARPER C-O-O-L "HIT THE ROAD" "SUNNY"

HYDE PARK C-O-O-L Bob Hope, "ROAD TO ZANZIBAR"

SHAKESPEARE C-O-O-L "I'LL WAIT FOR YOU" "FATHER STEPS OUT" "NEVADA CITY"

HARVARD 63rd & Harvard—Eddie Albert, "THIEVES FALL OUT" CHARLIE CHAPLIN "GREAT DICTATOR"

E. A. R. COOL! 6838 Wentworth—Marsha Hunt, Robert Sterling, 'I'LL WAIT FOR YOU' George Montgomery, 'COWBOY AND THE BLONDE' Starting Tomorrow 'THE GREAT DICTATOR'

CHELTEN 79th-Exchange—Lee Patrick, "NURSE'S SECRET" Marlene Dietrich, "FLAME OF NEW ORLEANS"

HIGHWAY 63RD & WESTERN COOL 'Girl in the News' ANNA NEAGLE, J. CARROLL, "SUNNY"

KEN 47th & Kimbark 15c, 1:30-6:30—R. Sterling COOL 'I'LL WAIT FOR YOU,' 'NURSE'S SECRET'

JACKSON PK. COOL—EDDIE ALBERT "THIEVES FALL OUT" R. Keeler, O. Nelson, "Sweetheart of the Campus"

LEX 1162 E. 63rd—Cooled by Refrigeration Anna Neagle, John Carroll, "SUNNY" Plus "HIT THE ROAD," DEAD END KIDS

MOTION PICTURES SOUTH

MODERNLY AIR-CONDITIONED "COOL" WARNER BROS. THEATRES For Picture Times Phone Triangle 1300

AVALON 79th at Stony Free Parking Lt. Show 10:10 BOB HOPE Dorothy Lamour 'CAUGHT IN DRAFT' Walt Disney's Full-Length Feature "RELUCTANT DRAGON" with Rob't Benchley & Color Sequences

79th at Halsted Free Parking CAPITOL Late Show 10:15—Ronald Reagan Priscilla Lane—Jeffrey Lynn "MILLION DOLLAR BABY" Robert Taylor—Brian Donlevy (Color) "BILLY THE KID"

STRATFORD 63rd & HALSTED Late Show Tonight 10:45 P. M. ON STAGE—IN PERSON! "This is Music from Hollywood" MARVIN DALE with His "Dance with Dale" ORCHESTRA and Stars of Song! As Heard Over WGN from Trianon-Aragon Plus a Selected Headline VAUDEVILLE REVUE and—on the Screen: "MEN OF BOYS TOWN" Spencer Tracy—Mickey Rooney

BEVERLY 95th-Ashland—Free Parking Conrad Veidt, Melvyn Douglas, JOAN CRAWFORD in "A WOMAN'S FACE"

JEFFERY Free Parking Late Show 9:45 OGDEN Late Show 9:45 GROVE 76th-Cottage HIGHLAND Free Parking Wayne Morris Veronica Lake "I WANTED WINGS" Brenda Marshall David Bruce "SINGAPORE WOMAN"

RHODES 79th-Rhodes—Free Parking Wallace Beery, "BAD MAN" JOAN CRAWFORD in "A WOMAN'S FACE"

COSMO 79th-Halsted HAMILTON Late Show 9:45 Charlie Chaplin Paulette Goddard "GREAT DICTATOR" Anna Neagle Ray Bolger "SUNNY"

SHORE 75th-Kingston FROLIC 55th-Ellis Allan Jones in "THERE'S MAGIC IN MUSIC" Eddie Albert "THIEVES FALL OUT"

OAKLAND ANNA NEAGLE in "SUNNY" "THIEVES FALL OUT"

"MET" "SWEETHEART OF THE CAMPUS" and ANNA NEAGLE in "SUNNY"

BALABAN & KATZ Air Conditioned Theatres Comfortably COOL

TIVOLI Open 1:30 Clark GABLE, Rosalind RUSSELL "THEY MET IN BOMBAY" Plus JOAN BENNETT & FRANCHOT TONE, 'She Knew All the Answers'

SOUTHTOWN Open 1:30 BOB HOPE DOROTHY LAMOUR "CAUGHT IN THE DRAFT" Plus MERLE OBERON, MELVYN DOUGLAS, That UNCERTAIN FEELING

TOWER ★ SPENCER TRACY, MICKEY ROONEY, "MEN OF BOYS TOWN" Plus Myrna LOY William POWELL 'LOVE CRAZY' Late Complete SHOW STARTS 9:40 P. M.

MARYLAND Roaring Sky Drama! Veronica Lake, Ray Milland, "I WANTED WINGS" Plus Brenda Marshall in "SINGAPORE WOMAN"

REGAL ★ IN PERSON! COUNT BASIE and BAND Screen: Wm. Powell, Myrna Loy, "LOVE CRAZY"

SUN MATINEE DAILY—15c TO 6:30—OP. 1:30 F. Morgan, A. Rutherford, "WASHINGTON MELODRAMA"—3 CARTOON HITS IN COLOR SPENCER TRACY "NORTHWEST PASSAGE"

MIDWAY COOL—3 HITS—Ann SHERIDAN, H. BOGART, 'BLACK LEGION' 'SECRET AGENT' Madeleine Carroll, Rob't Young "WRANGLER'S ROOST" RANGE BUSTER

COLONY BRENDA MARSHALL "SINGAPORE WOMAN" COOL Marjorie Weaver, "FOR BEAUTY'S SAKE" also BING CROSBY NOVELTY, 'SWING WITH BING'

RAMOVA —35th and Halsted— Wallace Beery, "BAD MAN" JOAN CRAWFORD in "A WOMAN'S FACE" Mat. ONLY—'RIDERS OF DEATH VALLEY'

KIMBARK 6240 Kimbark—Op. 12:30—COOL "PENNY SERENADE," "FLAME OF NEW ORLEANS" Mat. Only 'ROBBER RANGE' NEW PUSH BACK SEATS

MICHIGAN 55th at Michigan COOL ENAMELWARE 'THIEVES FALL OUT' & 'FOR BEAUTY'S SAKE'

WOODLAWN 2 HITS!—Action Thrill Show! "ARMY GIRL"—Preston Foster, 'HAUNTED HOUSE,' 'FUGITIVE VALLEY'

MARQUETTE 63D & KEDZIE COOL 'Girl in the News' ANNA NEAGLE, J. CARROLL, "SUNNY"

COMMERCIAL 9150 Commercial—Op. 9:30 Joan Crawford, Melvyn Douglas, 'A Woman's Face' & 'Singapore Woman'

RAY COOL—ANN SOTHERN, "DULCY" Marx Bros., Flo. Rice, "AT THE CIRCUS" Mat. Adv. of Capt. Marvel & "DOUBLE CROSS"

ARK COOL—Today Only—Betty Grable, Bob Hope, "GIVE ME A SAILOR," Boris Karloff, "BEFORE I HANG," Tex Ritter Western

• SUBURBAN •

MAYWOOD

LIDO William Powell Myrna Loy "LOVE CRAZY" MEET JOHN DOE' Barbara Stanwyck Gary Cooper

FOREST PARK

FOREST Madison and Des Plaines—COOL! Ned SPARKS, Marjorie WEAVER, "FOR BEAUTY'S SAKE" JOHN WAYNE, "LADY FROM LOUISIANA"

AUSTIN

ROCKNE 15c, 6:00 to 6:30—20c After COOLED BY REFRIGERATION Marsha Hunt, Paul Kelly, 'I'LL WAIT FOR YOU' Mary Beth Hughes, Geo. Montgomery, 'Cowboy and the Blonde'—Ladies Georgian Dinnerware—28c Adm. Mat. "Capt. Marvel" & 10c Comic Books to Kiddies

PARK CARY GRANT Anna Neagle, R. Milland, "IRENE" James Stewart, Katharine Hepburn "Philadelphia Story"

PLAISANCE COOLED—R. STERLING, "I'LL WAIT FOR YOU" Geo. Montgomery, 'COWBOY AND THE BLONDE'

SYMPHONY Always Cool—Late Show 9:30 p. m. Anna Neagle in "SUNNY" Eddie Albert "THIEVES FALL OUT," Alan Hale

AUSTIN JEFFREY LYNN, O. DeHAVILLAND "MY LOVE CAME BACK" Ginger Rogers, R. Colman, "LUCKY PARTNERS"

LA GRANGE

B&K LA GRANGE Op. 1:30—Wallace Beery, Lionel Barrymore, "The BAD MAN" Plus "The Richest Man in Town" NOW INSTALLED: NEW PUSH-BACK SEATS AN INNOVATION IN LOUNGE-CHAIR COMFORT

PARK Op. 1:30—George (The Saint) Sanders, "THE OUTSIDER" Plus Lee Patrick, 'Nurse's Secret' & 'Crime Doesn't Pay' Short

LOMBARD

DU PAGE OPEN 1:30—20c to 6:30—COOL "SWEETHEART OF THE CAMPUS" Margaret Lockwood, "GIRL IN THE NEWS" 3 STOOGES COMEDY AND CARTOON

ELMHURST

YORK NED SPARKS, MARJORIE WEAVER, "FOR BEAUTY'S SAKE" Brenda Marshall, "SINGAPORE WOMAN"

PARK RIDGE

PICKWICK COOL! Ray Milland, Veronica Lake, 'I WANTED WINGS' Brenda Marshall, D. Bruce, 'SINGAPORE WOMAN'

DES PLAINES

DES PLAINES COOL! ANNA NEAGLE, RAY BOLGER, "SUNNY" & DEAD END KIDS, "HIT THE ROAD"

EVANSTON

BALABAN & KATZ Air Conditioned Theatres Comfortably COOL

VARSITY Sts. 1:45 LATE SHOW 10 Robert TAYLOR in Action COLOR-SMASH! BRIAN DONLEVY 'BILLY THE KID' Plus JEFFREY LYNN, PRISCILLA LANE, MILLION DOLLAR Baby

VALENCIA Sts. 1:15—PERFECT BILL! Anna NEAGLE, Ray Bolger, "SUNNY" Plus Mystery-Adventure Thriller Margaret Lockwood, "GIRL IN THE NEWS" Mat. 'JUNGLE GIRL' Plus Western Feature!

CORONET Op. 1 P. M.—Academy Winner James STEWART in Winning Role with Katharine HEPBURN, Cary GRANT, PHILADELPHIA STORY Plus Marsha Hunt, "I'LL WAIT FOR YOU"

STADIUM OPEN 1:15—COOL! PAULETTE GODDARD, CHARLIE CHAPLIN "The Great Dictator" 'There's Magic in Music' Allan Jones Susanna Foster

OAK PARK

LAKE Lake and Marion Sts. BING CROSBY COOL Andy Devine, "SWING WITH BING" Plus JOAN CRAWFORD . . . as a Scar-Faced She-Devil in "A WOMAN'S FACE" with Melvyn Douglas JOHN WAYNE in "LADY FROM LOUISIANA"

LAMAR Marion at Lake St. "L" BOBS WATSON COOL SPENCER TRACY MICKEY ROONEY, 'MEN OF BOYS TOWN' Last Feature At 11:05 P. M.

SOUTHERN 828 S. Oak Park Ave. 15c, 1:30 to 6:00 COOL Two Musical Hits! . . . Ingrid Bergman, Leslie HOWARD, "INTERMEZZO" Plus NELSON EDDY, JEANETTE MacDONALD in "ROSE MARIE"

TOWN Roose. Austin 15c 1:30 6:00 20c Aft. 6:00 COOL ROY ROGERS, GABBY HAYES, "NEVADA CITY" Tim Holt, 'ROBBER'S RANGE' & 'Eyes of Navy'

ELMWOOD PARK

ELM 7540 GRAND AVE.—Eddie Albert, Joan Leslie, "THIEVES FALL OUT" "SCATTERGOOD PULLS THE STRINGS"

BERWYN

B&K BERWYN Op. 1:30—Wallace Beery, Lionel Barrymore, 'BAD MAN' Plus "THE RICHEST MAN IN TOWN"

VILLA PARK

VILLARD 15c, 2 to 6:30—Roscoe Karns, "GAY VAGABOND" "HONEYMOON IN BALI"

DOWNERS GROVE

TIVOLI Open 1:30—Wallace Beery, Lionel Barrymore, "THE BAD MAN" Plus Brenda Marshall in "SINGAPORE WOMAN"

WAUKEGAN & GOLF RDS.

DRIVE-IN WAUKEGAN & GOLF RDS. Just West of Evanston INGRID BERGMAN WARNER BAXTER "ADAM HAD FOUR SONS" Mighty Drama of the Human Heart. NEW SHOW TIME 8 & 10 P.M. & MIDNITE

NO MAN'S LAND

SINGLE FEATURE PROGRAM GARY COOPER WALTER BRENNAN In FRANK CAPRA'S "MEET JOHN DOE" SELECTED SHORTS and LATEST NEWS EXTRA FEATURE—MATINEE ONLY Gene Autry, "ROVIN' TUMBLEWEEDS" OPEN 1:15 TEATRO 25c to 6:00

WILMETTE

WILMETTE OPEN 1:30—20c to 6:00 Ray Milland, Veronica Lake, "I WANTED WINGS" NED SPARKS, MARJORIE WEAVER, "FOR BEAUTY'S SAKE" FREE MOVIE STAR PHOTOS TO ALL

GLENCOE

GLENCOE OPEN 1:30—20c TO 6:30 Richard ARLEN, Andy DEVINE 'MEN OF THE TIMBERLANDS' RUBY KEELER, OZZIE NELSON & BAND "Sweetheart of the Campus" March of Time, "CHINA FIGHTS BACK" FREE MOVIE STAR PHOTOS TO ALL

HIGHLAND PARK

ALCYON 25c to 6:30—Binnie Barnes, "ANGELS WITH BROKEN WINGS" JOHN WAYNE—ONA MUNSON, "LADY FROM LOUISIANA"

WINNETKA

COMMUNITY MARCH TIME, "CHINA" Irene Dunne, "PENNY SERENADE"—Starts 1, 3:30, 7:10, 9:35

LAKE FOREST

DEERPATH "LOVE CRAZY" William Powell, Myrna Loy, Gail Patrick

HOMEWOOD

HOMEWOOD ROBERT CUMMINGS, "FREE AND EASY" Irene Dunne, Cary Grant, "PENNY SERENADE"

GASOLINE ALLEY—SAD ENDING

YOU'RE WILD, SKEEZIX. LET ME TAKE A CRACK AT HIM.
ONE MORE AND I'LL SOCK HIM.
BOY! ARE WE HAVIN' A SWELL TIME.
I HAVEN'T HAD SO MUCH FUN FOR AGES, TOPS.
AW, SKEEZIX, IT'S NO USE. YOU'RE BORED TO TEARS JUST LIKE I AM.
I KNOW. WITHOUT NINA AND SALLY, WE'RE A COUPLE OF LONELY OLD BACHELORS. LET'S GO HOME.
KING.

HAROLD TEEN—IS GRAMPS SLIPPING?

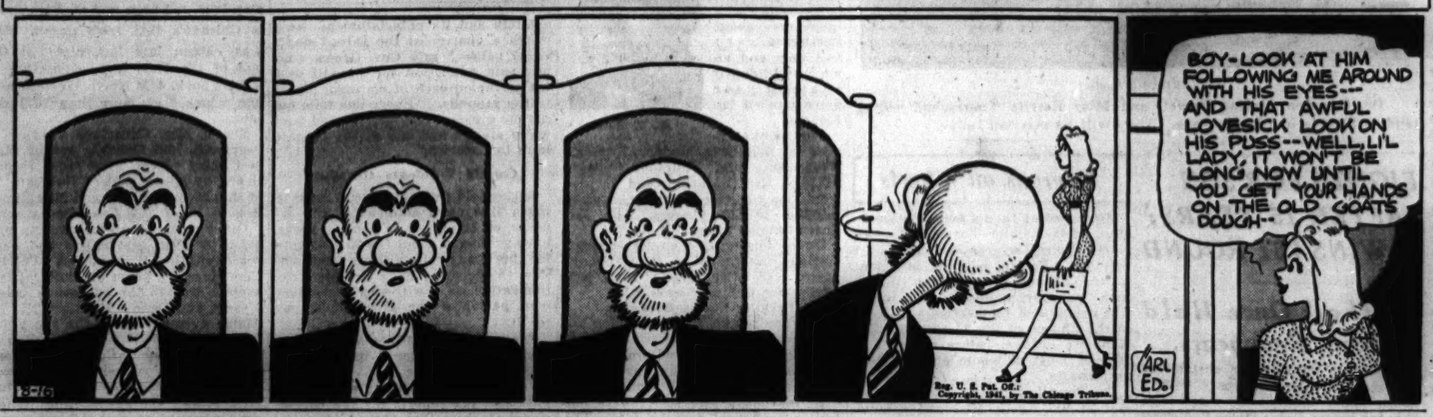
BOY-LOOK AT HIM FOLLOWING ME AROUND WITH HIS EYES--- AND THAT AWFUL LOVESICK LOOK ON HIS PUSS--WELL, LI'L LADY, IT WON'T BE LONG NOW UNTIL YOU GET YOUR HANDS ON THE OLD GOAT'S DOUGH--
CARL ED.

Book Explodes Many Common Diet Theories

Monday's Menu

BREAKFAST
Orange Juice
Cornmeal Waffles, Sirup
Pork Sausage Links
Milk Coffee

LUNCH
Canned Scotch Broth Soup
Cream Cheese, Olive and Lettuce Sandwiches, on Whole Wheat Bread
Peaches, Cream
Milk Iced Tea

DINNER
Cubed Steaks, Gravy
Mashed Potatoes
Creamed Celery and Sliced Green Onions
Watercress, Cucumber, Radish Salad
Soybean Bread
Cherry Tapioca
Milk Coffee

BY MARY MEADE.
[Copyright: 1941: By The Chicago Tribune.]

There's a good, informative section on food, diet, and weight reduction in a new book called "Doctor's Don't Believe it, Why Should You?" by August Thomen, M. D., published by Simon & Schuster, selling at $2.50 the copy.

The book explodes a good many commonly held theories about diet and disease, and contains much practical information valuable in any home.

We are lax about providing sufficient vitamin D [viosterol, fish liver oils being best sources] in the diets of children, we realize upon reading in this book that from 50 to 80 per cent of all children in the United States are afflected with rickets. In the milder forms there are no apparent abnormalities of the bones, but anemia, nervousness, susceptibility to colds may be present.

The vitamin D manufactured in the body by the action of sunlight isn't sufficient protection for children in our climate. They need supplementary sources, such as those mentioned. Vitamin D milk is advisable, too. There are several kinds, that irradiated by ultra violet light, that obtained by feeding irradiated yeast to the cow that gives the milk, and a fortified milk obtained by adding concentrates.

Want to know what nutritionists consider the almost perfect school lunch? Peanut butter and whole wheat bread sandwiches, a pint of milk [vitamin D, preferably], and an orange or a tomato. Simple, isn't it?

Ever try honey butter for pancakes, waffles, sandwiches? Make it by blending ½ cup warm butter and 1 cup warm honey. Beat together well. Store what you don't use in a covered jar in the refrigerator. It's a good spread for tea sandwiches.

Speaking of honey, here's that honey French dressing you've tasted and wondered about.

Honey French Dressing.
⅓ cup salad oil
⅓ cup honey
⅓ cup lemon juice
½ teaspoon salt
½ teaspoon paprika
¾ teaspoon mustard
few grains cayenne pepper

Combine all ingredients and beat thoroly, or shake in a bottle or covered jar. Half an onion may be grated and added. This dressing, with or without the onion, is better for fruits than for vegetables.

* *

South Shore Club Fiesta.

The outdoor dance pavilion of the South Shore Country club will be known as "A Corner in Old Mexico" for the club's annual summer fiesta tonight. Guests have been asked to wear Mexican costumes or extra colorful evening dress. The entertainment will include Spic and Spanish Serenaders, Meximaniacs, and syncopated senoritas.

WEDDING

The marriage of Miss Frances Gerling, daughter of Mrs. Florence Gerling of Pine Grove avenue, to Paul Julius Spiegel of Lake Shore drive will take place on Monday in the home of Dr. Abraham Hirschberg. A reception will follow at 3 o'clock in the Ambassador East hotel.

Sitting Too Much Ruinous to Loveliness

BY ANTOINETTE DONNELLY.
Copyright: 1941: By News Syndicate Co., Inc.

Babies don't have to be taught to exercise. In their cribs they kick with a vigor that would shame an adult in a gymnasium. Young children run and jump and skip and climb, like animals, with the sheer joy of physical activity. It's too bad so many adults lose their joy in physical play.

It is not until children go to school that they must have exercise drills. It is not until they grow up to office jobs that they need setting up exercises. It's the chairs and desks of civilization, the automobiles and trains, the sitting down pleasure of movies and theaters, reading and bridge that steal away man's natural love of bodily activity.

If women want to have good circulation, healthy and beautiful bodies, they should cultivate a pleasure in motion.

Instead of jumping into a car to drive three blocks, women will go farther in the direction of health and beauty if they walk. We don't expect bridge addicts to give up their games, but at least they can balance it by badminton, folk dancing, or golf.

We enjoy ourselves too much, sitting down. There's plenty of outdoors everywhere in the coming fall. Let's rise from our chairs and enjoy the beauty-bringing thrills of physical activity.

Household Forum
By Louise Bargelt

Mrs. Elmer Corson, Chicago: Having just finished buying some summer clothes for my four children, the idea has occurred to me—why not sell the clothing of all children according to their height and their weight, instead of their age? The age of a child is so often no guide to the needed garment size.

Mrs. T. C. B., Aurora, Ill: I have made several "horseshoe shaped" pillows for my family and we keep these handy when any one wants solid comfort, reading or napping in a chair. Wear the pillow like a neckpiece and you'll find your head is supported at a natural angle.

Elinor D——, Evanston, Ill.: We keep a shallow pan at the bottom of our fireplace and find it very handy when it comes to removing ashes.

Mrs. Gilbert L——, Chicago: Attach a cork to a vacuum cup and you'll have a convenient pincushion which can be "stuck" on your sewing machine and in easy reach—when you want it. When you no longer need it, it's just as easy to remove.

Mrs. R—— May, Milwaukee, Wis.: At canning time I always test my rubbers before putting them on jars; I bend and stretch them and then keep them in a pan of boiling water for 10 or 12 minutes.

Slippers in Moss Stitch

BY JEAN MACDONALD.

Knitted bedroom slippers of the sneaker variety are such an ease to tired feet that no one, either masculine or feminine, should ever be without a pair. These slippers are knitted in a moss stitch and attached to a leather or composition sole. These comfortable sandals are the perfect going-away gift for the freshman college student, and may be made at a nominal cost in either cotton or wool.

For instructions in knitting the bedroom slippers of moss stitch, No. 830, send 10 cents in stamps or coin to the Needlework Bureau, Chicago Tribune, 230 5th avenue, New York City.

Numerology By Evelyn Holmes

Aug. 16, 1941.

Universal Day—Smile—it helps to lighten the day for those who have to look at you!

Keywords—Number 5 is a rather stimulating number and can be very exciting if you don't let the excitement throw you off balance. This is the number of activity. Whatever it is, it isn't dull. It might be distracting and restless, but it doesn't stand still. On the 5 days you can look for things to pop up unexpectedly. There is always an element of surprise in this number. Things never turn out just the way they are planned. You must keep mentally alert to keep up with this number. It brings ideas, changes, and upsets. Humor and entertainment are the high lights of this number, and sometimes a dash of romance flavors one's adventures under the vibrations of 5. It is a highly intuitive number, but, of course, it can be superficial and too erratic.

Would you like to know what kind of a year 1941 will be for you? Send for your personal yearly, monthly, and daily guide.

Send this coupon with 10 cents [in coin] and a stamped, self-addressed return envelope to:

EVELYN HOLMES,
Box 382, General Postoffice,
New York City.

[Please print.]

Name.....
Birth Date.....
[Month] [Day] [Year]
Street Address.....
City and State.....

Party for Musicians.

A final party before rehearsals begin will be given this afternoon for the 90 members of the Woman's Symphony orchestra, and members of the board. The party, an outdoor supper with swimming, will be given in the home of Mrs. James G. Shakman. The Woman's Symphony season will open on Oct. 22 in Orchestra hall.

Sally's Guests Are Picked for Baseball Party

BY SALLY JOY BROWN.
[Activities of the Sally Joy Brown department are sponsored by Chicago Tribune Charities, Inc.]

After reading a lot of fine letters from boys and girls who want to come to our baseball party next week, I know which youngsters have been selected as winners, and after 24 short little hours, all you children will know, too!

The news will be in your Sunday TRIBUNE, and the 50 boys and 50 girls who've been selected can feel pretty good about it, too, because the competition was stiff. Judging by the size of the mail, just about every boy and girl in the city wants to see the White Sox play Boston on Aug. 21.

I'm sorry I couldn't take all of the eager children who wrote in, but one hundred are all I can manage for one afternoon, and those who weren't winners will have a chance to try for another party.

I think it's a pretty nice one—but I won't tell you any more about it until tomorrow. After you read about it, let me know if you don't agree with me.

Your Stars ★ Today ★
By WYNN

Saturday, Aug. 16.

Today favors lesser and shorter term expansion; go ahead if it's something that can be accomplished without delay. On everything else, be cautious concerning obstacles later, even if it looks good from here. Don't cross employer.

Your Year Ahead.

Your year ahead is overambitious, if this is the date of your birth. Big croppers ahead unless patient. Investigate carefully all changes. Guard health. Don't invite legal contest. Happier friendships. Danger: Feb. 15-25; July 7-22.

Tomorrow.

Note midday ideas; avoid emotional upsets all day.

Do you want an individual interpretation of your own personal date? Send 10c for 1942 horoscope, 5c for balance of 1941—15c for both—to Wynn, Tribune astrologer, 285 5th avenue, New York, N. Y.

THE STAGE

The opening theatrical attraction of the fall season will apparently be a revival of "The Vinegar Tree," now scheduled to arrive at the Blackstone theater from the west coast on Monday, Sept. 8. The star will be Billie Burke.

Blouse and Skirt Patterns

MISS' BLOUSES AND SKIRTS.

No back-to-school or back-to-college wardrobe will be complete without a wide variety of blouses and skirts. There'll be a lot of mixing and matching of these indispensable items, with sweaters to help make the ensembles. Today's two patterns will aid you in making your own blouses and skirts for the new season.

Style No. 2950 is designed for sizes 12, 14, 16, 18, and 20.
Style No. 3088 is designed for waist sizes 24, 26, 28, 30, 32, and 34.
Each pattern costs 10 cents.

Address orders for Clotilde patterns to Chicago Tribune, P. O. Box 537, Grand Central annex, NEW YORK CITY, including 10 cents in stamps or coin (coin preferred—wrap it carefully) for each pattern ordered. IMPORTANT! Be sure to state clearly the number of the pattern and the size desired, and write your name and address plainly.

For 15 cents buy the summer Chicago Tribune book of Clotilde Fashions on sale at the Tribune Public Service offices, 1 South Dearborn street and Tribune Tower; 10 cents if ordered with a pattern. Address mail orders to the New York address above.

Chicago Lawn Club Dance.

The Chicago Lawn Junior Woman's club will give an informal summer dance this evening at the Southmoor hotel. Miss Sylvia Steet will be in charge.

Forgetting Is Made Easy by New Interests

BY DORIS BLAKE.
Copyright: 1941: By News Syndicate Co., Inc.

How can I forget him?

Almost every woman, at one time or other, is faced with the problem of getting over a romance. The man has married, fallen in love with some one else, or simply stopped paying court.

"I can't forget him," the girl protests, but often forget him she must. The sooner the better, in most cases.

It isn't easy. She keeps thinking about him, going over and over the reasons, or the lack of reason, that parted them. If another woman has cut her out, she spends hours building up a case against her rival.

Her instinct is to stay away from her friends and mope. The more people she sees the better. If she can go on a trip or even an excursion and see new faces and new scenes, splendid. If she can't actually go away, she should make a point of discovering new streets, new shops, new friends, a new routine. Now is the time she should entertain the old friends and new friends she neglected while her romance was flourishing.

If she has been promising herself to study music, take up handicraft of some kind, or cultivate a hobby, here is her chance. A new man, of course, will cure her heartbreak more quickly than anything else, but until she forgets the old love, she won't be in the mood for a new romance. Meanwhile she needs to build up her life with new interests and activities.

If she finds happiness by herself, she will attract happiness and a happier romance to her.

* *

DORIS BLAKE'S LETTER BOX

Have you a perplexing problem on which you need friendly counsel? Write to Doris Blake in care of the Chicago Tribune, Tribune Tower, Chicago, Ill. If you wish a personal reply, inclose a stamped, self-addressed envelope.

Accept His Love.

"Dear Miss Blake: I am 18. I have been going with a boy of 24. He tells me he loves me and says he won't be angry if I go out with other boys. Should I do this? PERPLEXED."

His is not the possessive kind of love, so take his advice. Time alone will tell how seriously he feels toward you. In the meantime, be smart. Go out with others, too.

Time to Speak Up.

"Dear Miss Blake: I am well acquainted with a pretty girl, but I just can't dig up the nerve to ask her for a date. Please advise. PERPLEXED."

Has it occurred to you that she might be hoping you'll ask her out? Don't disappoint her. She might get tired of waiting for you to ask her for a date and accept one from another fellow.

* *

Effingham County Reunion

Former residents of Effingham county now residing in Chicago will hold their 13th annual reunion and picnic tomorrow at Elm's inn, near Des Plaines. Forrest Davis will be in charge.

According to CULBERTSON

[Copyright: 1941: By Ely Culbertson.]

Since the number of bids that either partner can have on a given hand is limited, it is vital to discriminate among the facts that can be expressed. In today's hand North thought that he was transmitting an accurate picture of his own holding, but he left out the most vital feature.

South, dealer.
Both sides vulnerable.

NORTH
♠ A K 7 4
♥ A K J 8 6 2
♦ A 10 7
♣ None

WEST
♠ Q 9 6 3 2
♥ 10 5 4
♦ J 9 3
♣ K 7

EAST
♠ J 10 5
♥ 9 3
♦ 8 6 4 2
♣ 10 8 5 3

SOUTH
♠ 8
♥ Q 7
♦ K Q 5
♣ A Q J 9 6 4 3

The bidding:

South	West	North	East
1 club	Pass	2 hearts	Pass
3 clubs	Pass	3 spades	Pass
4 clubs	Pass	4 no trump	Pass
6 clubs	Pass	Pass	Pass

The six club contract [against which West opened a low diamond] would have been made if South had been able to guess the club situation. Not being second-sighted, however, he laid down the club ace and then the queen, with the reasonable hope that he could capture the club ten either on the second or third round of the suit. Unfortunately, the adverse distribution made this impossible, and the contract was down one. But even if it had been fulfilled the contract still would have been very bad by comparison to what it should have been.

North's bidding had made it impossible to reach the correct contract, namely, seven hearts. He had bid two hearts over South's one club, and while this was quite justified, despite his club void, because of his tremendous strength, he could certainly not expect his partner to realize that he had made this jump take-out and his later four no trump bid without a single club. South's extreme club length made it appear that no support in the suit would be required. But "no support" is one thing, and a void quite another.

If North had proceeded as he obviously should have, namely, rebid his excellent heart suit, the partnership might well have reached the laydown grand slam in hearts. The bidding should have been:

South	North
1 club	2 hearts
3 clubs	3 hearts
4 hearts	7 hearts

After North gets even delayed heart support from South, 13 tricks appear an overwhelming probability, and there is no point in "fooling around" with spades or no trump.

Write your bridge troubles and problems to Ely Culbertson, care of The Tribune, inclosing a self-addressed, stamped envelope.

AMUSEMENTS

7TH MONTH
My Sister Eileen
"Enormously funny."—Herald-American
$1.10 450 SEATS EVERY NIGHT $1.65
MAT. TODAY—55c to $1.65
Nightly, Inc. Sun. (8:30) $1.10-$2.75
HARRIS COMFORTABLY AIR-CONDITIONED

"Here's That Band Again!"
TONIGHT!
Gala "Homecoming Party" For This Great Favorite of Chicagoland Dancers
Dick JURGENS and his celebrated orchestra
ARAGON Lawrence Near Broadway
DANCE 8 TIL 2
Chicago's Only Air-Conditioned Ballrooms
CLYDE KNIGHT and his orchestra
TRIANON Cottage Grove at 63rd
Lawrence WELK Returns AUGUST 30

now—completely air conditioned
college inn Presents
king of swing
benny goodman
and his great orchestra
panther room no cover charge
malaya room in either room
hotel sherman

Being the Ladies!
STILL TOPPING THE TOWN with
LEXING & WEST
BEVERLY LANE • BILLY MACK
AND NOW MARY GRANT
A SCORE MORE & THE EXCITING RIALTO GIRLS
ON SCREEN! "CRACKED NUTS" MISCHA AUER ETU SEDGWICK-UNA MERKEL
MIDNITE SHOW SAT. 12:05
GET UP A PARTY!
25c Ft. Def. Tax Till 2 P. M. Weekdays
70° COOL
RIALTO
STATE & VAN BUREN

SENATE PASSES MILITARY ROADS BILL AFTER CUT

Measure Calls for Fund of 175 Million Dollars.

BY WILLIAM STRAND.
[Chicago Tribune Press Service.]

Washington, D. C., Aug. 15.—The senate today passed a drastically revised edition of the so-called defense highway bill. As it goes to the house, the measure calls for expenditure of 175 million dollars for highway improvements and construction of access roads to army and naval posts, manufacturing plants and raw material sources.

Fifty million dollars would be allocated to the states under the federal aid formula which is based on population and other considerations, while another 25 million would be distributed to the states on the basis of military needs to supplement other funds.

The balance of 100 million dollars would be used for the construction of access roads ordered by the military or naval authorities. Another provision of the bill reduces from one-half to one-third the amount of matching funds each state must put up to secure the federal aid.

Total Cut 75 Million.

Today's bill is a substitute for a highway measure which was vetoed by President Roosevelt on Aug. 2. The original bill called for an expenditure of 250 million, the bulk of which was to be turned over to the states on the basis of the established federal highway aid formula.

In his message to congress, Mr. Roosevelt asserted that the ordinary considerations for dealing out federal funds for road building, such as population and number of postoffices, had no connection with possible military needs. Other opponents of the bill described it as a pork barrel measure designed primarily to give members of congress money to spend back home.

State Aid Item Slashed.

However, the veto was overridden in the senate and was sustained only by a narrow margin in the house. Congressional leaders sought in the new bill to eliminate the objections by providing the 25 million dollar fund to be distributed to the states on the basis of highway needs rather than on the old considerations plus 100 million for the access roads. At the same time, the leaders set up another 100 millions for regular state aid.

An amendment offered by Senator Arthur H. Vandenberg [R., Mich.] cutting the 100 million sum to 50 million finally was accepted. Vandenberg had stood with the President and voted to sustain the veto of the first bill.

TWO SUSPENDED POLICEMEN FACE BRIBERY CHARGE

Police Commissioner Allman ordered yesterday that charges of accepting bribes be filed with the police trial board against Lieut. Arthur F. Patten and Patrolman John J. McDermott of the South Chicago district. Both men were suspended on Tuesday.

V. F. Johnson, 5724 Chappel avenue, owner of an interstate trucking business, told investigators for the police department that he paid McDermott $40 after the patrolman suggested he had better "play ball" with him or be arrested for not having city license stickers on this trucks. He added that McDermott told him $25 of the money was for the lieutenant.

Another trucker, Thomas Carey of 8316 Ingleside avenue, asserted that Patten and McDermott had demanded bribes from him. Carey was with the patrolman when he was arrested by an investigator at 95th street and South Chicago avenue. Capt. John Prendergast, chief of the uniform rank, was with the investigator. Both the lieutenant, who has been on the force since 1908, and McDermott have denied taking or demanding bribes.

On a Bicycle Built for Two

[TRIBUNE Photo.]

Dr. Graydon McKay Powell and Miss Estelle Tomaschoff riding tandem bicycle in Lincoln park. They will be married today.

FIGHTS FOR SON AFTER 15 YEARS; WINS 1ST ROUND

Mother, Once Held Dead, Reappears.

A mother fighting for custody of the son she placed to board with a south side family 15 years ago charged before Judge Oscar F. Nelson yesterday that the youth's custodians, wishing to adopt him, refused to return him to her. She asserted that two years ago they possessed themselves of her $5,362 bank account by stating in Probate court that she was presumed to be dead.

The strange story was told by Mrs. Josephine Glynn, 34 years old, of 5711 South Bishop street, who appeared on habeas corpus proceedings directed against George Hartnett and his wife, Elizabeth, of 7942 South Wood street, to regain possession of her son, Martin, now 17 and a senior at St. Rita's High school.

Paid $5 a Week Board.

Mrs. Glynn related that, after her divorce, she placed her 2 year old son with the Hartnetts in 1926, agreeing to pay them $5 a week board. She held a job and was unable to maintain a home for the infant.

In 1937, Mrs. Glynn said, she had a nervous breakdown and went to Florida to recover. While she was there, the Hartnetts wrote asking her permission to adopt her son. Mrs. Glynn refused and in turn asked that the boy be sent to her in Florida.

The Hartnetts, she continued, responded by saying that Martin did not wish to join her. Mrs. Glynn discontinued the weekly payments upon their refusal to send him to her, and about this time the boy began to be known as Martin Hartnett.

Given Access to Funds.

Two years ago, Mrs. Glynn asserted, the Hartnetts went into Probate court and, upon representation that she had not been heard from in three years and was presumed to be dead, obtained an order giving them access to her savings, presumably to be applied to Martin's support.

Mrs. Glynn's attorney, Joseph T. Harrington, said that the Hartnetts had full knowledge that Mrs. Glynn was not dead, because she had written to them periodically.

"We have brought suit to recover the money," Harrington stated.

"It is unfortunate that this boy and his mother have been separated," Judge Nelson said in directing that Martin be returned to his mother until a full hearing is held Sept. 4. The boy, reluctant to comply, said:

"Recently, when my mother called, she told me she had gone away to forget me."

Mr. and Mrs. Hartnett have no children of their own.

Veterans on Wheels

After cycling thru a four year courtship, Miss Estelle Tomaschoff, 4406 North Wolcott avenue, and Dr. Graydon McK. Powell, national president of the League of American Wheelmen, will start a lifelong trip today. The couple will be married at 4 p. m. in the Church of the Atonement, 5749 Kenmore avenue, before a crowd of friends, most of whom are bicycling enthusiasts.

Dr. Powell, 45 years old, a chiropodist at 952 North Michigan avenue, has ridden more than 12,000 miles in the last five years. During the last two winters, he toured the islands of Nassau and Cuba. Miss Tomaschoff, who used to cycle with Miss Dorothy Rutz of Winnetka, her maid of honor, has far outdistanced her friend since she met Dr. Powell. Her record for three years is betwen 8,000 and 10,000 miles.

Miss Tomaschoff will be given away by another 10,000 mile man, her brother, Paul. Every club in the Wheelmen's league in 15 states and 5 foreign countries has received an invitation to the wedding. Members of the Sprocket Cycle club, which they helped to organize, gave the couple a silver sprocket with 16 teeth, one to represent each charter member.

Tho Miss Tomaschoff said Dr. Powell did not propose on a bicycle, they made all their plans on wheels, which include a week-end bicycle trip and a honeymoon on wheels thru Florida next January.

CIO AUTO UNION RENAMES THOMAS TO PRESIDENCY

Buffalo, N. Y., Aug. 15 (AP).—R. J. Thomas, a former welder who has guided the UAW-CIO for two and a half years, was reëlected president of the organization today after he pleaded for unity and an end to factional strife.

With only a few delegates dissenting, the United Automobile, Aircraft and Agricultural Implement workers at their sixth national convention adopted a motion electing Thomas to the post he has held since January, 1939, when Homer Martin was ousted by the executive board. George F. Addes of Detroit, secretary-treasurer since 1936, also was reelected, defeating Richard T. Leonard, Detroit regional director.

Food Eaten at State Fair Makes Thirty Persons Ill

Springfield, Ill., Aug. 15 (AP).—Thirty persons became ill tonight after they had eaten tainted food at a concession at the Illinois State Fair grounds. Seven were taken to hospitals, while the others were treated at the emergency hospital on the fair grounds. The food which caused the illness was traced to one concession.

NEW FAIR POLICY SAVING $200,000 A YEAR IN TAXES

Expect Gate Fee to Solve Deficit Problem.

BY HAL FOUST.
[Chicago Tribune Press Service.]

Springfield, Ill., Aug. 15.—William V. [Jake] Ward, general manager of the 89th Illinois state fair, this afternoon predicted that policies inaugurated by Gov. Dwight Green will save taxpayers about $200,000 a year and may end an annual deficit that last year amounted to $280,000.

W. V. Ward.

Paid attendance for four days, Monday, Tuesday, Wednesday, and Thursday, totaled 247,750. Last Saturday and Sunday admission was free, with the counters tallying 187,113 visitors. The fair closes Sunday night.

Under former Democratic administrations, hundreds of thousands of passes were distributed. Total paid admissions last year were 8,904.

Parking Swells Revenue.

Another source of revenue for the state treasury this year is the fee of 25 cents for parking within the 366 acre enclosure. Parking was covered by passes in Democratic times.

In four days this year, 53,723 motorists have paid parking fees. The total is expected to be swelled by 50,000 more in the final three days.

"If this fair, with its agricultural exhibits and its entertainment, isn't worth a quarter at the gate, I don't know values," said Gov. Green, who has paid admission for himself and his driver on each of his many visits to the grounds. "Every one tells me it's the greatest fair we ever had, and we've always had one of the biggest fairs in America."

Capital Residents Grumble.

Springfield residents, accustomed to much free entertainment at the expense of taxpayers in former years, have grumbled about the 25 cent gate fee this year, while visitors from outside this county have accepted the innovation on the theory that those who patronize the fair should pay for it.

Concessionaires also have grumbled, saying that attendance has been reduced by the gate fee. There are no comparable figures on attendance, but sales tax reports for the concessionaires show that their business is better than last year. Receipts by carnival attractions are 25 per cent above 1940.

Test Your Facts

Below each of the following questions are listed three answers. Make your choice, turn to page 21 in the Want Ad section for the correct answers, and mark your score:

1. Who was Thomas Hobbes?
[a] Irish poet, [b] American inventor, [c] English philosopher.

2. In the United States navy a burgee is
[a] a square flag, [b] a white flag, [c] a flag with swallow tails.

3. What poet wrote the lines: "Under the wide and starry sky, dig the grave and let me lie; glad did I live and gladly die, and I laid me down with a will?"
[a] William Wordsworth, [b] Henry Wadsworth Longfellow, [c] Robert Louis Stevenson.

4. To what country do the Galapagos Islands belong?
[a] Great Britain, [b] Ecuador, [c] United States.

Chicago's Irish Queen

[TRIBUNE Photo.]

GENEVIEVE CONROY.

A pretty Irish girl with Irish dimples, Irish red hair, and an Irish smile is Chicago's 1941 Irish queen. She was chosen late last night at the end of the Irish day celebration in Harms park, 4203 North Western avenue, which drew more than 9,000 persons.

She is Miss Genevieve Conroy, 18 years old, 1024 Oakdale avenue. Second and third places were won, respectively, by Miss Kathleen Sullivan, 17, of 4632 Monroe street, and Miss Eileen Rogers, 16, of 6338 Lakewood avenue.

Other contests in the day long program included best babies and most representative Irish names. Patrick Cummings, 2½ years old, 918 Oakdale avenue, won in the age group below 3 years and Dennis McGuire, 3½, 704 Aldine avenue, won in the age group from 3 to 6. O'Connor was chosen as the most representative name, defeating Kelly, the runner-up, which won the honor last year. Sullivan, Murphy, Ryan, Gallagher, and Walsh were next in that order. Principal speakers of the day were Bishop Bernard J. Sheil and Judge John P. McGoorty.

GREEN SIGNS 23 BILLS, VETOES 6, TO CLEAR DESK

Springfield, Ill., Aug. 15 (AP).—Gov. Dwight Green today completed action on bills passed by the legislature when he signed 23 measures and vetoed six. The bills had been awaiting executive action during his vacation.

The principal bill signed was the municipal code act, which codifies the numerous laws pertaining to cities and villages and repeals 194 obsolescent and conflicting statutes. Most of the other bills acted upon were companion bills.

Included among measures signed was the Barr bill authorizing payment for water main extensions in 30 special assessment instalments. Two others sponsored by Senator Charles Carpentier [R., East Moline] were companion measures to a bill already signed by the governor permitting cities to issue bonds without referendum to pay back salaries of firemen and policemen.

Among the bills vetoed were two by Senator Thomas Keane [D., Chicago] permitting cities to license dealers in second hand automobiles and giving Chicago the right to condemn land near the municipal airport for automobile parking.

Red Army Paper Cites Son of Stalin for Heroism

MOSCOW, Aug. 16, Saturday (AP).—The army journal Red Star cited Premier Joseph Stalin's son, Jacob Djugashivili, today for heroic action against the Germans by staying at his post "until he used his last shell." [The Germans announced recently the capture of Stalin's son, a lieutenant of artillery.]

Mother . . . we'll cook a *famous* Sunday Dinner for that hungry brood of yours

We'd fix a *memorable* feast . . . we'd plan—as long and lovingly as you would do. We'd pick the *finest*, tenderest meats . . . the greenest *freshest* vegetables and we'd cook 'em *almost* as deliciously as *you* cook 'em.

We'd serve you generously . . . in the way that makes dining here a state occasion . . . *we'd* do *all* the work and *your* Sunday could be quiet and serene.

You'd linger over coffee . . . and the kids would *love* our ice cream . . . and later while you're busy at your *other* Sunday pleasures . . . *we'd* wash the dishes.

You'd *like* a Sunday like *that*.

Tomorrow's Sunday!

HENRICI'S
CHICAGO'S MOST FAMOUS RESTAURANT
on Randolph between Clark and Dearborn

MANDEL BROTHERS

It's COOL-COOL at Mandel's

Pet of Your Wardrobe
The Suit-Dress
$10.95
Wear it to the office . . . for dinner . . . on dates! Note the new hip length jacket with antiqued jewelry buttons, the graceful pleated skirt. Two pieces . . . rayon crepe in black or brown. Sizes 12 to 20.
Pin Money Dresses—4th—Wabash

"Top-Notch Two-Some"
Double Feature . . . Wool Coat and Dress

$19.95
Most exciting fashion value of the season! The slim coat buttons down the front, doubles as a dress. The short-sleeved dress is a perfect background for accessories. Velveteen collar and buttons on coat. Leaf green, soldier blue, brown. Sizes 12 to 20.
Pin Money Dresses—4th—Wabash

Junior Chicagoan Coats
Smothered with Lynx-Dyed Fox
$58

Fitted tweed with lynx-dyed fox, $58
Just one of a glorious group of dressy and casual, fitted and boxy coats. Choose yours from rich tweeds, monotones, bold plaids—all with lavish fur trims . . . mink, leopard, Persian lamb, silver fox and sheared beaver. Black, natural and colors. Sizes 9 to 17.
• Others priced from $39.95 to $195.
MANDEL BROTHERS' Junior Chicagoan Shop—Fourth—State

Tops for College! Colorful
Plaid Jackets
$6.95
Matching Skirts, $5
Straight Scotch — and thrifty, too—these colorful plaid sport jackets. Beautifully tailored and detailed — choose yours with navy or brown backgrounds. Sizes 12 to 18.
Blouses and Skirts—3rd—Wabash

New Hat Angles This Fall
Dramatize Your Profile
$6.95

You'll like this new sweep of brim that poises—not head-on, but at a rakish new angle. A dramatic background for your three-quarter profile . . . to top your curls. Fur felt in black, brown, navy, soldier blue, golden sherry, timber green and wine. All headsizes.
Millinery Salon—Fifth Floor—State

Heart Trimmed Bodice on Exciting New
Mary Barron Slip
$2

New "Sweetheart" slip with lattice lace hearts around the bodice! Flawlessly tailored as your favorite dressmaker would do! Of Bemberg rayon satin — an extra fine quality that washes and wears amazingly well. Won't twist—or ride up! Tearose, sizes 32 to 44.
Mail Your Orders or Phone State 1500
Lingerie—Third—State

MANDEL BROTHERS

MANDEL BROTHERS

It's COOL

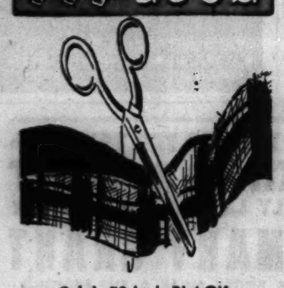

Sale! 52-Inch BLACK
Celanese* Jersey
88c Yard
Your favorite fabric at a special price. Drapes well, hardly every wrinkles. See it today!
54-in. Wool Clan Plaids
$2 Yard
Bright, warm plaids you'll love for eye-catching back-to-school dresses, skirts, jackets.
*Reg U. S. Pat. Off.
MANDEL'S Yard Goods Second—State
MANDEL BROTHERS

It's COOL-COOL at Mandel's

Hands Up! Show Your Pretty New
Leather-Back Shorties
by Van Raalte
$1

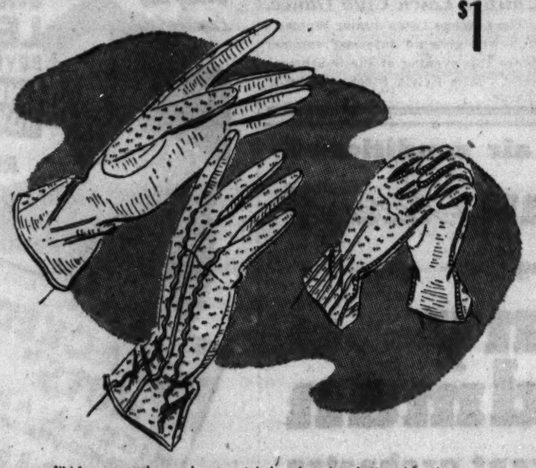

"We want them short, with leather backs"—this the cry of our college experts! So here they are—Van Raalte's fabric gloves with backs of softest leather grained to look just like real pigskin! Wash them in a jiffy—they look like new! Cork, natural, black, brown. Sizes 6-7½.
Mail Your Order or Phone State 1500
MANDEL BROTHERS' Gloves—First—State

PART TWO
Sports Markets

Chicago Daily Tribune
THE WORLD'S GREATEST NEWSPAPER

FOR FASTER SERVICE — SUPerior — 3 Tribune Phone Numbers
0200 Public Information Service | 0260 Sports Bulletin Service | 0100 Want Ads—General Business

SATURDAY, AUGUST 16, 1941. *** 15

WHITE SOX WHIP INDIANS, 5-2, BEFORE 34,879

10 OPPOSE ALSAB TODAY IN WASHINGTON PARK FUTURITY

CHICAGO COLT 3-5 FAVORITE IN $46,000 RACE

Contradiction Chief Rival.

Futurity Field

ELEVEN 2 year olds were named in the overnight entries for today's Washington Park Futurity. If all start, the gross value of the stake will be $46,420. The field in order of post positions follows:

Horse.	Wt.	Jockey.	Probable odds.
Wise Colonel	114	W. Yarberry	25-1
Alsab	119	R. L. Vedder	3-5
First of All	117	No boy	12-1
Cortege	117	No boy	25-1
Valdina Orphan	117	J. G. Wilson	8-1
Great Occasion	114	A. Craig	15-1
†Insocoon	114	No boy	5-1
†Contradiction	117	J. Richard	3-1
Putitthere	117	A. Shelhamer	15-1
†Topnard	117	No boy	8-1
Chicago Dr.	117	No boy	30-1

†Woolford Farms entry.

BY HOWARD BARRY.

Alsab, the colt which was auctioned for $700 before the eyes of the smartest horsemen in America, will race today at odds of 3 to 5 in the $46,000 Washington Park Futurity. If he wins, he will have a stronger claim than any horse in the country to the championship of the juvenile division.

This handsome, free striding colt, owned by Mrs. Al Sabath of Chicago, has galloped to five stake victories on Chicago and New England tracks. Another successful effort today would add $33,575 to his earnings and would run his total to the neighborhood of $68,000, which would make him the leading money winner of all the nation's 2 year olds.

Eleven Entries Named.

Eleven horses were named in the overnight entries for this 6 furlong dash. If all start, the gross value of the purse will be $46,420.

Alsab will be meeting quite a few new rivals, the most formidable of which is believed to be Woolford farm's Contradiction. Dixiana farm's First of All and W. C. Stroube's Great Occasion also are expected to run well. Valdina Orphan and Putitthere are the only ones in the field which have encountered Alsab before, the former having been a strong second in last Saturday's Juvenile and the latter having been far back in the Primer stakes at Arlington before reaching his present good condition.

Chicago racing fans, who have watched many strong favorites fall in important stakes of the last few seasons, will gather at Washington Park today to see what happens to Alsab. This horse is one standout which has consistently lived up to the expectations of his backers as he swept thru the Joliet, Primer, Hyde Park, Mayflower and Juvenile stakes at Lincoln Fields, Arlington Park, Suffolk Downs and Washington Park under the expert supervision of Trainer Sarge Swenke.

He's Not Fastidious.

Many of the favorites which have failed have been pretty fastidious about the conditions under which they would do their best. There's nothing like that about Alsab, however. He has repeatedly shown the ability to overcome any kind of hard luck and win. He can take the lead early and draw away in the stretch or he can come from far back to get to the front in the later stages. If he can't find racing room on the rail, he's just as willing to go wide and win anyway. If the quarters are close, he'll ram his way into any opening that it's physically possible to get thru.

The distance of six furlongs will be just to his liking. In the five and a half furlong events in which he has scored his previous victories, he has indicated that the farther he could have gone on those occasions the larger would have been his margin of victory. The unusually long Washington Park stretch will suit him perfectly, too. It will take a sturdy finisher to withstand the long hard drive which Alsab may turn on if the going gets tough. Bobby Vedder, who has handled the colt very capably in previous engagements, will be aboard him again today.

Contradiction Chief Challenger.

Contradiction earned the prestige of being Alsab's most highly regarded challenger by coming back from a vacation to score impressively in a preparatory race last Tuesday. He was considered an exceptionally promising youngster last spring. In the second start of his career he beat a field which included Calumet Farm's Sun Again. In his next effort he incurred bucked shins and this was followed by a slight illness. Trainer Ross Higdon didn't bring him out again until last Tuesday—and he ran brilliantly then.

First of All has started only once, due to a coughing ailment in the spring. In his debut on Thursday he showed considerable class in beating a field of fast and experienced rivals. Great Occasion, a filly, has been unbeaten in the only two starts of her career.

MOON MULLINS—DUCK SOUP

I COULDN'T STOP HIM, MOONSHINE. HE SAID YOU'D NEVER SEE HIM AGAIN AND THE LAST I SAW OF MUSHMOUTH HE WAS HEADED FOR THE RIVER.
GOSH! HE HAD OUGHTA KNOW BY NOW I NEVER MEAN WHAT I SAY.
8-16-
MY WORD!
QUICK! DON'T ARGUE, MY MAN. TURN AROUND AND TAKE ME TO THE RIVER AS FAST AS YOU CAN. THIS IS A MATTER OF LIFE OR DEATH!
Reg. U. S. Pat. Off.
Copyright, 1941, by News Syndicate Co., Inc.
WHOA! WAIT A MINUTE.
OKAY-BUDDY, NOW YOU CAN DRIVE ME HOME.
FEVVEN'S SAKE!

He's Odds-On in the Futurity

This is Alsab, Al Sabath's amazing colt, the 3-5 favorite in today's $46,420 Futurity at Washington Park. Purchased for $700, the 2 year old has been winning consistently all season. Jockey Bob Vedder, who will ride Alsab today, is up.

Robinson Leads All-Star Drive; Bears Hold 1st Contact Drill

BY WILFRID SMITH.

In a surprise scrimmage yesterday afternoon between the All-Star teams now in training at Northwestern university for their battle with the Chicago Bears in Soldiers' field Aug. 28, the college coaches served notice that every day might be game day.

The last hour of yesterday's double drill established a new star, Jackie Robinson of U. C. L. A. This same period also sent four men to the sidelines with injuries. One of them, Marion Asa, Bradley Tech guard, who sustained a badly sprained ankle, has been lost to the squad indefinitely.

Allerdice's Knee Hurt.

Dave Allerdice, Princeton half back, and one of the best forward passers in eastern football history, injured his right knee. Ray Apolskis, Marquette university center, suffered a similar injury, while Ted Pavelev, Detroit university, who had been steadily advancing to first team rating as a tackle, received a cut over an eye. This will not keep him on the sidelines except for these intra-squad games.

Robinson's 60 yard sprint around left end for a touchdown was the feature of the scrimmage. The lithe, twisting half back, shot past the end and then plotted his own path around the would-be tacklers. That Robinson ran from scrimmage was more startling than if he had returned with an opponent's punt for under the latter circumstance he always has been a threat.

Playing in the same back field at the time of Jackie's run were Marion Pugh, Texas A. and M., right half; Jap Davis, Duke university, full back, and Bob Morrow, Illinois Wesleyan, quarter back.

McAdams' Passing Deadly.

Dean McAdams, University of Washington half back, later had his opportunity to show how deadly is his passing. McAdams' 35 yard toss to Hugh Gallarneau, right half from Stanford university, sent his Pacific coast compatriot on for a touchdown run of 15 yards. The 1941 All-Star squad has several smart forward passers and McAdams is one of the best. Then there also is Charles O'Rourke, of Boston college, who lacks the weight many believe a running back should have but whose determination and skill will earn him a chance against the pro champions.

McAdams' pass yesterday, duplicated later by others of the All-Stars, may be warning to the Bears that they are headed for the same kind of a surprise Green Bay received four years ago. Then, you will recall, Sammy Baugh, of Texas Christian,

[Continued on next page, column 8]

BY EDWARD PRELL.

[Chicago Tribune Press Service.]

Delafield, Wis., Aug. 15—Theory gave away to cold reality today in the preparation process of the Chicago Bears for that little gridiron matter the night of Aug. 28 involving them and the College All-Stars in Soldiers' field, Chicago.

The coaching staff this afternoon picked the plays which will be used against the collegians. In effect this meant today actually was the beginning of drill for their battle with the All-Stars. In the previous five days, the 42 players were given individual instruction as back field, line and end units. But today the three departments functioned as one as the first contact work started.

A Scrimmage Compromise.

It was a compromise between real and dummy scrimmage. Defensive men held blocking dummies in front of them, which absorbed the shock as the backs came charging through the line. Rain the night before softened the sandy field and there was a cooling breeze. The first full-fledged scrimmage will be held Sunday.

Jack Manders, who was shifted from full back to guard at his own request, drew praise for his blocking ability and felt compensated for a small cut on the right cheekbone and a jammed finger on his right hand.

George Musso was the only right guard available today because of minor leg injuries to Harold Lahar and Al Forte. So George was worked at guard on all three squads, which are designated as the red, white and blue.

"What do the coaches think I am—an American flag?" he grumbled

[Continued on next page, column 7]

Only 2 Days' Supply Left

At the current rate of sale, the supply of seats—all reserved and all priced at $1.10—for the eighth annual football game, between the College All-Stars and the Chicago Bears in Soldiers' field Aug. 28, will be exhausted in the next two selling days—TODAY and MONDAY!

The Tribune Public Service Office at 1 South Dearborn street is open from 9 a. m. to 7 p. m. daily and the one in the lobby of Tribune Tower from 9 a. m. to 5:30 p. m.

SEND MAIL ORDERS TO:

All-Star Ticket Manager, Tribune Tower, Chicago, making money order or check payable to Chicago Tribune Charities, Inc. The prices:

~~$2.40~~ ~~$3.30~~ ~~$2.20~~ $1.10

SO. CALIFORNIA NAMES BARRY FOOTBALL COACH

Promotes Late Howard Jones' Assistant.

[PICTURE ON PAGE 17.]

Los Angeles, Cal., Aug. 15 (AP).—Sam Barry will carry on where the late Howard Jones left off at the University of Southern California. Barry, christened Justin McCarthy Barry 48 years ago in Aberdeen, S. D., was named head football coach today.

A youngish looking veteran of a quarter century in major college athletics—the last 12 years as chief assistant to Jones and head coach of basketball and baseball — Barry stepped into his old master's shoes with the same length contract Jones worked under—a year to year agreement.

Salary Believed $7,000.

The salary was not disclosed, but best gueses placed the figure at between $7,000 and $10,000. Jones was believed to have received between $12,000 and $15,000 a year during his long tenure at U. S. C.

"I consider it a great honor to be selected for the job," Barry said. "I'll certainly do my best and try not to let down those who have had the confidence in me to give me this appointment.

"Howard Jones and the Trojan varsity squad over a long period of years established a tradition of clean, hard fighting football that I will make every effort to maintain."

Keeps Basket, Baseball Jobs.

Barry, under the present setup, will continue as basketball and baseball coach. The assistant football staff, Bob McNeish as back field coach, Julie Bescos for the ends, and Gus Shaver in charge of the freshman team, will remain intact.

A line coach will be engaged to replace Jeff Cravath, who left U. S. C. for the San Francisco university head coaching position.

Barry will begin active football plans Aug. 23. Practice opens Sept. 8.

He indicated little change would be made in Trojan tactics. Jones and Barry worked together in spring training and plans were virtually set for the 1941 campaign. Jones died on July 24.

Coached at Iowa.

Barry attended Madison, Wis., High school, later coached there and at Lawrence college. In 1918 he took over the athletic directorship at Knox college, Illinois, coaching the major sports. In 1922 he went to Iowa as basketball and baseball coach—and assistant to Jones.

It was there that he and Jones formed a steadfast friendship. Jones came to U. S. C. in 1925, and when, in 1929, an opening developed, he sent for Barry. Jones ranked Barry as one of the best scouts in football and leaned heavily upon him in the actual coaching chores.

In the WAKE of the NEWS

BY ARCH WARD.

THE rules of racing say that when a horse is claimed he shall be taken to the paddock immediately after the finish and delivered to the claimant, dead or alive, sound or unsound. . . . In a race at Washington Park last Saturday Bennie Creech entered Bo Fiddle in the $4,500 class. . . . Ross Higdon, Woolford farm trainer, decided that the horse would be worth snapping up at that figure. . . . He deposited $4,500 with the racing secretary and filed a claim. . . . Bo Fiddle ran in a contending position to the stretch turn, then broke down. . . . He was delivered to his new owner in such bad condition that it will take months of care to bring him back, if he ever does come back. . . . Bob Wilson, husky son of the Cubs' manager, will enter Princeton this fall and is going to find a place for himself on the varsity nine. . . . He can't make up his mind whether to follow in his dad's footsteps as a catcher or take up pitching. . . . Dick Erdlitz, Northwestern quarter back, inherited his nickname, "Eck," from his father, who formerly was a clown with Ringling Brothers-Barnum & Bailey circus. . . . Young Erdlitz used to travel with the circus each summer. . . . His last job was keeper for Gargantua, the giant gorilla. . . . University of Nebraska is getting ready to start its 52d football season with a record of 292 victories, 94 defeats, and 31 ties. . . . The Cornhuskers' best year was 1902 when Bummy Booth's eleven was unbeaten and unscored upon in 10 games. . . .

Pete Lello of Gary, lightweight boxer, has been offered employment

as a singer in radio and night clubs when he is thru with his boxing career. . . . Carl Snavely of Cornell, head coach of the College All-Stars, who are training for their game with the Bears Aug. 28, always is happy when Yale and Harvard have strong football teams. . . . "You don't hear so much about the overemphasis of football when they are winning," he explains. . . . Hear ye! Hear ye! Jockey Ferril Zufelt, who rode a number of winners during the Hollywood Park meeting, pilots his mounts by ear—horse's ears. . . . Chuck Sweeney, Notre Dame's All-American end a few seasons ago, has been doing so well with a big oil company in South Bend that a competing company has brought in Larry Danbom, 1936 full back, to counteract Sweeney's sales record.

When Johnny Comes Marching Home.

When Johnny comes marching home again
Will his best girl know it's he?
Two years and a half is a long, long time
To be away, you see.

When Johnny comes marching home again
Will he be the self-same lad,
Or will he have grown into some one unknown,
But wouldn't that be too bad?

When Johnny comes marching home again
Will she grin at him while stating,
"Johnny, meet my husband,
I got kind o' tired o' waiting!"
—Jazbo of Old Dubuque.

* *

There Ain't No Justice.

Why is it that when a little girl wears shorts she's cute. When she dons them at 21 she's pretty, and when she wears them at 45 she's trying to be comfortable. When one of us fellows goes to the drug store for cigarets without wearing a shirt we are almost slugged.
—Jimmy Braun of Eden.

* *

Why Radio Listeners Go Nuts.

Q.—And now we have this lady—what is your name?
A.—Anastasie Huybuyguy.
Q.—Fine, and what is your occupation?
A.—I'm a ladies' humdumbum.
Q.—Fine, and where do you live?
A.—In Indiana at Yangtangbang.
Q.—Fine, and how long will you be in Chicago?
Click! And off the air.
—Horse Marine Kid.

* *

Sudden Thoughts.

You know, Arch, I didn't see the Titanic go down, but I'll never forget how State street sank.—Jack Lick.

I wonder when United States soldiers landed in Iceland if they got credit for a stolen base?—C. E. R.

With new taxes going into effect I don't blame Smiling Jack for refusing to take the 40 million dollars.—Bill Lerner.

What's in a Name?

Lieut. George deChow is assistant mess officer [ROTC] at Fort Custer, Mich. —Whitney.

* *

Sadie.

Sadie turned her back on riches
To marry a tailor neat,
But poor Sadie's now in stitches
Mending coats and vests and britches
To make ends meet.
—James Edmon Knowles.

* *

Ithn't Thith Thad?

Thome thone-of-a-gun uthed my typewriter and buthted the 'eth.' It maketh me furiouth. I can't underthand thuch carelethnethth. Have you a thpare 'eth' that I can uthe until I can get one from Thwitzerland?
—A. L. Dedrick.

* *

The Wake Depends
Upon Its Friends.

* *

Hole in One.

Leo Waller, Sportsman golf course, Northbrook, Ill., 16th hole, 140 yards.

Frank Lenihan, Mendota, Ill., golf course, fifth hole, 200 yards.

Joseph F. Morris, Evergreen Golf club, third hole, 148 yards.

Bill Nielsen, Huron, S. D., Country club, second hole, 137 yards.

S. B. Marks, Westgate Valley, seventh hole, 85 yards.

* *

Millennium.

No, not when great empires are trod under foot,
Not when Berlin or Moscow is taken;
Nor in trifles like famines or earthquakes,
BUT—
When the boss will admit he's mistaken.
—N. W. X. T. 385.

* *

Little White Lies.

Hitler: We have captured 895,000 Reds.

Stalin: A million and a half Nazis are now in Valhalla, thanks to us.

F. D. R.: I hate wah. —E. R. E.

* *

Famous Last Words.

Thanks for a grand evening.—Sans Puss.

Another wide one will fill the bases.—The Voice from the Nichol Seats.

Well, whatcha goin' to do about it?—John Craig.

Ten Years Ago Today—Bill Glassgow, former Iowa football star, was signed to play professional football for the Chicago Cardinals. . . . Chicago race tracks planned to raise $50,000 for Gov. Emmerson's charity fund. . . . The Cubs whipped Boston twice, but were still in third place. . . . Al Simmons was leading the major leagues in hitting with a .385 average.

SOUTH SIDERS WITHIN ½ GAME OF THIRD PLACE

Buck Ross Yields Only 7 Hits.

Watch 'Em Go

CLEVELAND.	Ab	R	H	P	A
Boudr'u,ss	4	0	1	2	2
Keltner,3b	4	0	0	0	1
Walker,lf	4	1	1	0	0
Heath,rf	4	1	2	4	0
Troskv,1b	4	0	1	9	1
Campb'l,cf	4	0	1	1	0
Mack,2b	3	0	0	4	3
Hemsley,c	2	0	0	3	0
A.Smith,p	3	0	1	1	0
Brown,p	0	0	0	0	2
	*34	2	7	24	9

CHICAGO.	AB	R	H	P	A
Kollo'y,3b	5	0	1	2	3
Kuhel,1b	5	0	1	11	2
Hoag,cf	5	1	1	5	0
Wright,rf	4	1	2	1	0
Appling,ss	2	2	0	3	2
Solters,lf	3	1	1	1	0
Ken'dy,3b	2	0	1	1	3
Tresh,c	4	0	1	2	0
Ross,p	4	0	1	1	2
	33	5	9	27	12

*Bell batted for Mack and Rosenthal batted for Hemsley in ninth.

Cleveland	000	100	010—2
Chicago	000	003	20*—5

Error—Boudreau. Runs batted in—Campbell, Kennedy, Tresh [2]. Solters [2]. Heath. Two base hits—Boudreau, Campbell, Wright, Solters. Three base hit—Walker. Double play—Trosky to Boudreau. Left on bases—Cleveland, 6; Chicago, 10. Struck out—A. Smith, 2; Ross, 1. Bases on balls—A. Smith,5; Brown, 1; Ross, 1. Hits—A. Smith, 9 in 6⅓ innings; Brown 0 in 1⅔. Losing pitcher—A. Smith. Time—2:02. Umpires—Stewart, Hubbard, and Summers. Attendance—34,879.

BY EDWARD BURNS.

Buck Ross and a valiant supporting cast of White Sox regaled a crowd of 34,879 in Comiskey park last night by whipping the sadly disillusioned Cleveland Indians, 5 to 2. It was the 5th straight Sox victory over the Indians, their 11th in 16 matches over a team they were able to trim only 6 times in 22 tries last season, and it moved the Chicagoans to within a half game of the third place Red Sox and within two games of the second place Indians.

Ross, in achieving his third victory as a member of the Sox and his second under lights, yielded only seven hits. Three of them in a row gave the Indians the first run of the game in the fourth inning and a triple by Gee Walker and a single by Jeff Heath after two were out in the eighth and the Sox were ahead, 5 to 1, gave the visitors a consolation run.

They Go Ahead in Sixth.

The Sox struggled in vain thru the first five innings, during which they made only four hits off Al Smith, all singles, and no two in the same inning.

Dykes' boys went ahead with two runs scored thusly in the sixth: With one down, Luke Appling was safe on the only error of the evening, a low throw by Lou Boudreau. Solters drew his second pass, then Bob Kennedy lined a single to right, Appling scoring and Solters racing to third, whence he scored on a single by Mike Tresh.

And this is the way the Sox scored the winning run and two they didn't need in the seventh: With one down, Myril Hoag singled to center, then Taft Wright doubled along the right foul line, tho he did not immediately get to second. As Taft rounded first he was knocked down by Hal Trosky and was waved to second by Umpire Carl Hubbard as Hoag pulled up at third.

Roger Is Sent Away.

Manager Roger Pekinpaugh argued that Trosky, being a sick man, more or less, couldn't possibly have flattened a big strong fellow like Wright and was so insistent on the subject he was ordered to vacate the premises.

When play was resumed, Appling was given an intentional pass, loading the bases. Solters followed with a double to left, Hoag and Wright scoring and Appling stopping at third. Clint Brown replaced Smith and gave an intentional pass to Kennedy. Appling then scored while Tresh was forcing Kennedy.

Solters Makes a Nice Try.

With one out in the fourth, Heath beat out an infield single and went to third on Trosky's single to left

[Continued on page 17, column 3.]

RED HOME RUNS BEAT EAVES IN CUB DEBUT, 3-1

F. McCormick, Gleeson Spoil 5 Hit Job.

Home Run Blues

CHICAGO.	Ab	R	H	P	A
Str'ger,2b	4	1	1	8	4
Cava'ta,cf	3	0	0	2	0
Hack,3b	4	0	1	0	1
Nicho'n,rf	3	0	0	2	0
Leiber,lf	4	0	2	1	0
D'hlg'n,1b	4	0	0	7	0
McCu'sh,c	4	0	0	3	1
Sturg'n,ss	3	0	0	1	2
Eaves,p	3	0	2	0	0
	*35	1	6	24	8

CINCINNATI.	Ab	R	H	P	A
Joost,ss	2	0	1	0	0
M.McC'k,lf	3	0	0	0	0
Lukon,rf	4	0	0	2	0
F.McC'k,1b	3	1	1	8	0
Frey,2b	4	0	2	1	5
Werber,3b	3	1	0	0	4
Lombardi,c	3	0	1	4	0
Gleeson,rf	3	1	1	6	0
V'derM'r,p	3	0	0	0	1
	28	3	5	27	7

*George batted for Sturgeon, Scheffing batted for Eaves, and Galan batted for Cavarretta in ninth.

Chicago	100	000	000—1
Cincinnati	000	110	10*—3

Errors—Werber [2]. Runs batted in—Stringer, F. McCormick, Gleeson, Lombardi. Sacrifice—M. McCormick. Two base hit—Werber. Home runs—Stringer, F. McCormick, Gleeson. Left on bases—Chicago, 10; Cincinnati, 5. Struck out—Eaves, 2; Vander Meer, 3. Bases on balls—Eaves, 2; Vander Meer, 5. Hit by pitcher—Eaves [F. McCormick]. Time—2:05. Umpires—Ballanfant, Barlick, and Pinelli. Attendance—2,759 paid; 6,315 women.

BY IRVING VAUGHAN.

[Chicago Tribune Press Service.]

Cincinnati, O., Aug. 15—The Cubs' two game winning streak, of which they were justly proud, was wrapped up by the world champion Reds today and thrown rudely on the memory shelf. The Cubs, not at all aroused by the fact that Vallie Eaves, their latest acquisition, was making his starting debut, were rendered impotent by Johnny Vander Meer's southpawing, whereas the weak hitting titleholders turned on enough power to whip Jim Wilson's sixth placers, 3 to 1, in the opener. The victory gave the Reds a tie for third place with Pittsburgh.

The slat like Eaves was given consideration by his pals in only one instance. Lou Stringer, the first man to face Vander Meer, sailed his fourth homer of the season over the left field wall and for three innings Eaves was able to make the run look important.

Gleeson Hits Homer.

But in the fourth Eaves threw a home run ball to Frank McCormick, the Reds' first hit, and he threw another round tripper to Jim Gleeson, ex-Cub, in the fifth for the champs' second hit. This was Eaves' total yield until the seventh, when he gave up three more, two of which promoted the Reds' extra run.

The affair was another unhappy experience for Bill Nicholson, who continues to be the cleanup hitter without doing any cleaning. Bill walked once in four appearances today. The one time he was up with a man on base, in the first inning, he fanned. So the young man now stands charged with going thru four and a fraction games without producing a base hit. However, he didn't have to feel badly about his lone strikeout on this occasion. Eight such were recorded by Vander Meer, three of them in the seventh after an error had put Stringer on second with one out.

Get Flying Start.

The failure of the Cubs to register more than six hits off Vander Meer is emphasized by the fact that they got a flying start with three in the opening inning. After Stringer's homer, Phil Cavarretta fanned, Stan Hack singled, Nicholson took his three strikes, and Hank Leiber singled, but Babe Dahlgren lined to Eddie Lukon.

Eaves singled with two out in the second, and Stringer and Cavarretta walked, but with the bags loaded, Hack tapped to the pitcher. Lieber singled in the third and Eaves again in the fourth, both with one out, and that concluded the Cubs' assault.

Major Leagues

AMERICAN LEAGUE.

New York	78	38	.672	----
Cleveland	59	51	.536	16
Boston	59	54	.522	17½
CHICAGO	59	55	.518	18
Detroit	52	61	.460	25½
Philadelphia	50	61	.450	26½
Washington	46	64	.418	29
St. Louis	45	64	.413	29½

YESTERDAY'S RESULTS.

Chicago	5;	Cleveland	2
Washington	6;	Boston	3
[Called end seventh, rain.]			
St. Louis	6;	Detroit	1
Philadelphia at New York, postponed, rain.			

GAMES TODAY.

Cleveland at Chicago. Boston at Wash'gton. Detroit at St. Louis. Philadelphia at N.Y.

NATIONAL LEAGUE.

	W.	L.	Pct.	G.B.
St. Louis	71	39	.645	----
Brooklyn	70	39	.642	½
Pittsburgh	58	48	.547	11
Cincinnati	58	48	.547	11
New York	53	53	.500	16
CHICAGO	48	63	.432	26½
Boston	45	64	.413	28½
Philadelphia	29	78	.271	40½

YESTERDAY'S RESULTS.

Cincinnati	3;	Chicago	1
No other games played.			

GAMES TODAY.

Chicago at Cin'natl. N. Y. at Philadelphia. Brooklyn at Boston. St. Louis at Pitts'b.

40,000 (ALL FREE) WILL SEE ZALE BATTLE PRYOR

Middleweights Meet in Milwaukee Tonight.

BY FRANK MASTRO.
[Chicago Tribune Press Service.]

Milwaukee, Wis., Aug. 15.—Tony Zale of Gary, Ind., middleweight champion, will meet Billy Pryor of Boise, Idaho, in a 10 round nontitle bout in Juneau park tomorrow night. It will be the Gary slugger's fourth appearance here, once since he won the championship by stopping Al Hostak in Seattle a year ago. In that appearance he was awarded a technical knockout over Tony [Cianciola] Martin, state 160 pound champion, in the Auditorium last Jan. 1, when Martin suffered an eye injury.

Altho Zale, who spends most of his time fighting in Chicago, is expected to win tomorrow, an overflow crowd of more than 40,000 will attend. The champion's appearance is one reason for this unusually high interest in a fight in this vicinity. Another important item is that Jack Dempsey will referee the main event, but the chief reason is that admittance will be free. Andy Frain will import a number of ushers from Chicago to handle the record crowd.

It's for the Eagles.

Billy Mitchell is nominal promoter of the show for a brewery, which is sponsoring the card in conjunction with the national Eagles' convention.

Pryor will be making his first start in this town, but he is no stranger to the fans. They recall that he holds two decisions over Tony Bruno, once a favorite in Milwaukee, scored in Houston, Tex., in 1939 and 1940. In one of his last starts, Bill lost in 10 rounds to Nate Bolden in Marigold Gardens, Chicago, March 3, after having Nate down for a one count in the second round.

Both Are Over Limit.

When the boxers weigh in at noon tomorrow in the Wisconsin Athletic commission offices in the Plankinton Arcade building Zale expects to scale 161 pounds and his opponent 164.

Promoter Mitchell's main aids in the show, which costs $7,500, are Harry Chesley, promotion sales manager of the sponsor; Robert Hansen, chairman of the Eagles convention committee; Arthur Ehrmann, president of the Milwaukee Eagle aerie, and William R. Rand, Chicago Stadium promoter. Rand today received word from his matchmaker, John Strachan, in Chicago, that Paul Damski, manager of Johnny Colan, has agreed to have his protége meet Zale in a 10 round overweight match in the opening indoor show in Chicago Stadium in October.

Supporting contests:

Johnny McCoy Hale, East Prairie, Mo., vs. Jimmy Pierce, West Allis [6], 156.

Doll Rafferty, Milwaukee, vs. Robert Earl, Chicago [6], 137.

Don Wallenfang, West Allis, vs. Bill Reardon, Chicago [4], 138.

Frank Pintiere, Cudahy, vs. Jerry Pietro, Chicago [4], 140.

PORTLAND GIRL SETS RECORD IN AAU SWIM MEET

High Point, N. C., Aug. 15 (AP).—Fourteen year old Nancy Merki, who was a cripple the first eight years of her life, set an American record for the 1,500 meters today as she sent her Portland, Ore., team into the lead in the AAU'S national women's swimming meet.

Nancy swam the approximate mile in 22:12.2, trimming 17 seconds off the five year old mark of Lenore Kight Wingard.

Ann Hardin of Indianapolis, 17 years old, matched her stroke for stroke over the full distance and also shattered the old record. Her time was 22:12.3. Miss Merki's performance was still shy of the world record of 21:45.7.

Multnomah club of Portland led the first day's scoring with 10 points, followed by Riviera club of Indianapolis, 8; Alexander Home, Maui, Hawaii, 5; New York City Women's Swimming association, 5; Fairmont hotel, San Francisco, 5; Worchester, Mass., Women's Swimming association, 4; Bath club, Columbus, O., 3; Detroit A. C., 2; Hopedale, Mass., 1.

200 METERS—Won by Chieko Miyamoto, Hawaii; June Fogle, Indianapolis, second; Helen Rains, New York, third; Ruth Haworth, Whitinsville, Mass., fourth.

PLATFORM DIVING—Won by Helen Crienkovich, San Francisco; Margaret Reinhold, Columbus, O., second; Shirley Condit, Detroit, Mich., third.

100 METERS—Won by Brenda Helser, Portland, Ore.; Marylin Sahner, New York, second; Dorothy Leonard, Worcester, Mass., third; Betty Bemis, Indianapolis, Ind., fourth. Time, 1:08.9.

1,500 METERS—Won by Nancy Merki, Portland, Ore.; Ann Hardin, Indianapolis, Ind., second; Dorothy Leonard, Worcester, Mass., third; Mary Ann Walter, Indianapolis, fourth. Time, 22:12.2.

WASHINGTON PARK RESULTS.

FIRST RACE—Purse $1,000, claiming, 2 year olds, 5½ furlongs:

Mad Bunny, 108 (Haskell)	4.60	3.20	2.80
Air Sprite, 108 (Crucks'k)		5.40	4.00
Pintas, 116 (Brooks)			3.00

Time, 1:06 4-5. Pair Mar, Burg Wing, Baby Geld, K. Dee, Mix, Florizan Sally, Devoted, and Copper Lady ran.

SECOND RACE—Purse $1,200, claiming, 3 year olds, 6 furlongs:

Fabens, 105 (Weilander)	12.20	6.60	4.80
Memorosa, 102 (Berger)		7.80	6.40
Counsel, 115 (Rollins)			6.00

Time, 1:12 4-5. Kilocycle, Art of War, Five Fifr, Silver B., Fishwife, Jump Bid, Miss Omega, Merry Friar, and Bolivar ran.

THIRD RACE—Purse $1,000, claiming, 3 year olds and up, 7 furlongs:

Commission, 117 (Bohn)	10.80	5.40	2.80
Darby Dallas, 112 (Sic'el)		6.20	2.80
Enizet, 99 (Brooks)			2.40

Time, 1:24 4-5. Deep Rock, Conrad F., River After, Merry Ways, Deeba, Decourcy ran.

FOURTH RACE—Purse $1,000, maiden 2 year olds, 5½ furlongs:

Unity, 118 (Richard)	12.20	5.40	3.20
*After School, 118 (Sh'r)		3.60	2.40
Drollon, 118 (Wilson)			4.00

Time, 1:06 3-5. Bee Midge, Bobley, Syrian Boy, Some Man, *Fond Hopes, Mandate, Black Pair ran. *Dixiana entry.

FIFTH RACE—Purse $1,000, allowances, 3 year olds, 6 furlongs:

Smacked, 117 (Richard)	4.60	3.20	3.00
Cadmium, 114 (Thompson)		10.60	4.80
Doubirab, 109 (Ebberts)			10.40

Time, 1:11. Shaun G., Jack Twink, Air Brigade, Stimady, Joan T., De Kalb, and Wire Tapper ran.

SIXTH RACE—Purse $1,100, claiming, 4 year olds and up, 1⅛ miles:

Brown Ben, 109 (George)	6.60	3.00	2.40
Billblond, 108 (Berger)		2.80	2.40
Zippity, 107 (Borton)			3.00

Time, 1:58 4-5. Jimmie Tom, Baby Carol, B. K. Kenyon C., Sure Off, and Orbedin ran.

SEVENTH RACE—Purse $1,000, claiming, 3 year olds and up, 1¼ miles:

Lyner, 104 (J. Berger)	6.40	5.00	3.60
Alpolly, 99 (J. Harrell)		11.20	5.80
Ship Plaster, 107 (Th'p'n)			3.40

Time, 2:06 2-5. Buss, The Skipper, Sriyan Bell, Galley Sweep, Vecks, Mon Reve, Blazearound, Cannibal, and Paulson ran.

EIGHTH RACE—Purse $1,000, claiming, 3 year olds and up, 1¼ miles:

War Vision, 112 (Richard)	17.00	8.20	5.00
Bronte II., 113 (Crucik'k)		7.00	4.00
Innuendo, 101 (Borton)			7.40

Time, 2:07 3-5. Grey Petiros, Bellinger, Ariel Rose, Wooden Indian, Westcan, and Perplex ran.

SMILIN' JACK—EYE TROUBLE

TERRY AND THE PIRATES—BAIT—BITE—BAM

TODAY'S RACE SELECTIONS

WASHINGTON PARK, HOMEWOOD, ILL. [Fast]

1—Country Prince, Anie Alone, Donnagina.
2—Bright and Early, Swing Leader, Cook Book.
3—Memphis, John Hunnicut, Miss Shopper.
4—All Lizzie, Aaron Burr, Maiseo.
5—STEEL HEELS, Waugh Pop, Plowshare.
6—Alsab, Valdina Orphan, Woolford entry.
7—Mon Reve, Pennsburg, Inscomira.
8—Bright, Marzo G., Kosse.

NARRAGANSETT PARK, PAWTUCKET, R. I. [Fast]

1—Sun Kincsen, Sickle Bill, Dark Beau.
2—Jackinthebox, Mixwell, Gay Balko.
3—Crius, Bonified, Night Tide.
4—Chuckle, Incoming, Battle Lark.
5—Imperatrice, Canroll, Wise Moss.
6—Pictor, Yale O'Nine, Honey Cloud.
7—PARI-EARNEST, Siganar, Bess B.
8—Count Morse, Sir Stratton, County Cork.

SARATOGA, SARATOGA SPRINGS, N. Y. [Fast]

1—Millrace, Buck Langhorne, Notley.
2—Boot High, Smilesh, Blazing Glory.
3—Strawberry, Vanderbilt entry, Romanio.
4—Lochinvar, Bulrush, Subdue.
5—Petrify, Equipet, Ziegler entry.
6—Whirlaway, Lord Kitchener, Fairymant.
7—SUN LOVER, Rosetown, Tola Rose.
8—Tramp Ship, Devils Run, Quaroma.

DADE PARK, HENDERSON, KY. [Fast]

1—Ackwell, Gay Youth, Quizzical.
2—Satin Marvel, Sonny John, Judge Leer.
3—Skidad, Huracon, Little Khayyan.
4—Gooch entry [Thataboy-Fay Mate], Chick Jackson, Kokomo.
5—Skookumchuck, Transit Lady, Guess What.
6—Graham entry [Boss Hoss-Sabra], Hickman entry, Seven Devils.
7—MT. SARD, Valdina Opal, Bouncealong.
8—Sue Harpen, Ashore, Love Quest.

Daily Doubles

WASHINGTON.

Mad Bunny and Fabens.....$29.80

NARRAGANSETT.

Sonny Casey and High Martin.....$173.40

SARATOGA.

Bay Dean and Throttle Wide.....$16.80

DADE PARK.

Gayest Nell and Taut.....$91.40

DADE PARK ENTRIES.

FIRST RACE—Purse $600. Claiming. 2 year olds. 5½ furlongs:

*Prosperous Law	110	Jeweltone	112
Accurate	109	Prague	113
Pigeon Gold	112	Ackwell	115
Gay Youth	113	Quizzical	112

SECOND RACE—Purse $600. Claiming. 3 year olds and up. 6 furlongs:

*Tetra Ultra	107	Epizar	108
And Now	112	Whichwise	105
*Mary Ann	104	Judge Leer	117
Sonny John	117	Odd Star	117
Sally Ann	106	Chance Yes	103
Satin Marvel	117	Masked Plane	113
*Naughty Sister	107	Mulida	113
Dry Ice	114	Frifot	111
*Single L	113	Beauty Time	108
Alan	113	Sweep Day	109

THIRD RACE—Purse $600. Claiming. 3 year olds and up. Maidens. Mile:

Huracon	110	Hadasam	110
Royal Polly	105	Greenock Boy	110
Little Ranger	105	Sea Vixen	105
Margee Noble	106	Spenell	110
Skidad	119	Gunsmoker	115
*Sammy Ellegant	105	Uncle Eric	110
Pilots Gal	105	Jhypre	110
*Little Khayyam	105		

FOURTH RACE—Purse $700. 2 year olds. 5½ furlongs:

†Thataboy	115	Late Dawn	109
†Fay Mate	115	Chick Jackson	115
Kokomo	112	Mirrored	109
Shakamak	113		

†C. B. Gooch entry.

FIFTH RACE—Purse $600. Claiming. 4 year olds and up. 6 furlongs.

Bookman	110	*Forcible	103
Transit Lady	105	Guess What	114
*Fast Start	105	†Braxton Belle	106
*Skookumchuck	100	Bronze Bugle	110
Sly Kitty	108	Pretty Rose	108
Lady Lucille	108		

SIXTH RACE—Purse $1,500. Handicap. 3 year olds and up. Mile:

Avesta	107	†Aonbarr	106
†Sabra	100	†Wise Dean	103
Better Be Good	105	Seven Devils	101
Mr. Ambassador	107	†Boss Ross	118
Dentul	100	†Fetchet	107

†Mrs. R. and H. Hickman entry. ‡C. Graham entry; ‖Plunkett and Snyder entry.

SEVENTH RACE—Purse $600. Claiming. 3 year olds and up. Mile and 40 yards:

*Arnold's Actor	113	*Caniwel	116
Mt. Sard	115	*I Might	103
*Baby Lynn	105	My Echo	113
Bouncalong	118	*Irish Lord	105
Valdina Opal	110	Grand Child	110
Nanci Day	105	*Sweeping Wind	110
*Sir Jeff	110	Trujillo	115
*Miss Vep	105	*Songston	105
Veloz	115	*Odessa Plucky	108
*Surgeon Dick	113		

*Apprentice allowance claimed.

NARRAGANSETT PARK RESULTS.

FIRST RACE—Purse $1,100, claiming, maidens, 2 year olds, 6 furlongs:

Sonny Casey, 114 (Gr'les)	3.20	5.70	3.50
Jack's Girl, 113 (McM'les)		12.20	6.90
Ring Leader, 116 (Taylor)			4.20

Time, 1:13 4-5. Header, West-Ho, Gay Call, Sam G., At Bat, Mine, Quiz Kid ran.

SECOND RACE—Purse, $1,200, claiming, 3 year olds and up, 6 furlongs:

Throttle Wide, 106 (Holyan)	4.80	3.60	2.70
Tonypandy, 116 (Meade)		3.20	4.50
Bluestring, 104 (J. Smith)			4.20

Time, 1:13 4-5. Mademoiselle De Crane, Boxer, San Stefano, Jellwell, Signal Flare, Gran Cosa, and Llano Blanco ran.

THIRD RACE—Purse $1,200, claiming, maidens, 3 year olds, 6 furlongs:

Son o' Hal, 113 (B.James)	7.80	3.90	3.30
Solar Star, 113 (W.Fagan)		4.40	3.70
B. Weista, 113 (Robertson)			4.70

Time, 1:13 1-5. Unbuttoned, Marmeduke, and Eric Knight ran.

FOURTH RACE—Purse $1,200, claiming, 3 year olds and up, 6 furlongs:

Speed to Spare, 124 (Wall)	4.50	2.90	2.40
M. Schuls, 111 (Westrope)		3.10	2.80
Scotch Trick, 113 (Musser)			3.40

Time, 1:13. General Jack, Merry Knight, and Magic Stream ran.

FIFTH RACE—Purse $1,200, allowances, 2 year olds, 6 furlongs:

Hialeah, 118 (A. Schmidl)	3.30	2.70	2.20
Put In, 114 (C. Westrope)		5.60	3.50
Espero, 114 (C. Rosen)			3.80

Time, 1:13 3-5. Brabant, Sir Counsellor ran.

SIXTH RACE—Purse $1,500, allowances, 3 year olds and up, 7 furlongs

Pellase, 105 (J. Skelly)	15.10	4.80	out
Colosseum, 113 (A.Rob'n)		2.90	out
Up the Hill, 117 (Long)			out

Time, 1:19 2-5. Swabia ran.

SEVENTH RACE—Purse $1,500, allowances, 3 years old, Wilson mile:

Sir Alfred, 125 (Peters)	8.70	4.80	3.00
Yankee Chance, 116 (Ja'b'n)		5.20	3.10
Hasty Notion, 113 (Mer't)			3.40

Time, 1:39. Alsaking and Crowfoot ran.

EIGHTH RACE—Purse $1,200, claiming, 4 year olds and up, Wilson mile:

Star of Peduis, 116 (Mc'de)	12.50	5.50	3.50
Deep Sea, 113 (Sadaka)		4.20	3.50
Ida Rogers, 111 (Corona)			4.90

Time, 1:39 1-5. Cross Question, Early Settler, Ballast Reef, Zostera, Briar Sharp, Rex Flag ran.

SARATOGA RESULTS.

FIRST RACE—Purse $2,500 added. Steeplechase handicap, 3 year olds and up, about 2 miles:

Bay Dean, 149 [Brooks]	6.90	3.70	2.80
Redlands, 130 (Scott)		3.90	2.50
The Beak, 133 [Bellhouse]			2.90

Time, 4:16. Par Lance, Free State II. ran.

SECOND RACE—Purse $1,200, claiming, 3 year olds and up, 6 furlongs:

Throttle Wide, 106 [Holyan]	4.80	3.60	2.70
Tonypandy, 116 (Meade)		3.20	4.50
Bluestring, 104 [J. Smith]			4.20

Time, 1:13 4-5. Mademoiselle De Crane, Boxer, San Stefano, Jellwell, Signal Flare, Gran Cosa, and Llano Blanco ran.

THIRD RACE—Purse $1,200, claiming, maidens, 3 year olds, 6 furlongs:

Son o' Hal, 113 [B.James]	7.80	3.90	3.30
Solar Star, 113 [W.Fagan]		4.40	3.70
B. Weista, 113 [Robertson]			4.70

Time, 1:13 1-5. Unbuttoned, Marmeduke, and Eric Knight ran.

FOURTH RACE—Purse $1,200, claiming, 3 year olds and up, 6 furlongs:

Speed to Spare, 124 [Wall]	4.50	2.90	2.40
M. Schuls, 111 [Westrope]		3.10	2.80
Scotch Trick, 113 [Musser]			3.40

Time, 1:13. General Jack, Merry Knight, and Magic Stream ran.

FIFTH RACE—Purse $1,200, allowances, 2 year olds, 6 furlongs:

Hialeah, 118 [A. Schmidl]	3.30	2.70	2.20
Put In, 114 [C. Westrope]		5.60	3.50
Espero, 114 [C. Rosen]			3.80

Time, 1:13 3-5. Brabant, Sir Counsellor ran.

SIXTH RACE—Purse $1,500, allowances, 3 year olds and up, 7 furlongs

Pellase, 105 [J. Skelly]	15.10	4.80	out
Colosseum, 113 [A.Rob'n]		2.90	out
Up the Hill, 117 [Long]			out

Time, 1:19 2-5. Swabia ran.

SEVENTH RACE—Purse $1,500, allowances, 3 years old, Wilson mile:

Sir Alfred, 125 [Peters]	8.70	4.80	3.00
Yankee Chance, 116 [Ja'b'n]		5.20	3.10
Hasty Notion, 113 [Mer't]			3.40

Time, 1:39. Alsaking and Crowfoot ran.

EIGHTH RACE—Purse $1,200, claiming, 4 year olds and up, Wilson mile:

Star of Peduis, 116 [Mc'de]	12.50	5.50	3.50
Deep Sea, 113 [Sadaka]		4.20	3.50
Ida Rogers, 111 [Corona]			4.90

Time, 1:39 1-5. Cross Question, Early Settler, Ballast Reef, Zostera, Briar Sharp, Rex Flag ran.

SARATOGA ENTRIES.

FIRST RACE—Purse $2,500, steeplechase, 3 year olds and up, 2 miles:

Millrace	152	Golden Oak	137
*Buck Langhorne	147	Notley	142
Odeon	137	Pico Blanco II	137

SECOND RACE—Purse $1,200, 2 year olds, 6 furlongs:

Blazing Glory	111	Tou Jour	116
Smiles	113	Park Bench	116
Talent Scout	113	Hubbub	116
Nipsickle	116	Highborough	116
Boot High	116	Hard Blast	116

THIRD RACE—Purse $1,200, claiming, maiden 3 years old and upward, Wilson mile:

Basileus	115	Cash Baste	115
Romanio	115	Cheese Straw	115
Blueberry Pie	115	Strawberry	110
Hatmond	115	†Spare the Rod	115
†Distant Isle	110	Perkiomen	115
Equator	110		

†A. Vanderbilt entry.

FOURTH RACE—Purse $1,200, allowances, 2 year olds, 6 furlongs:

First Fiddle	116	Carmus	116
Beat 'Em	116	Lochinvar	116
Bean By Bean	116	Pathfinder	111
Bulrush	116	Bright World	111
Subdue	111		

FIFTH RACE—Purse $2,000 added stakes, 3 year olds, 6 furlongs:

Big Meal	118	Markell	113
Allegheny	113	Hard Baked	113
Petrify	122	My Choice	113
Radiance	113	Court Manners	113
†Romping Home	116	Equipet	113

†William Ziegler entry.

SIXTH RACE—Purse $2,000 added, the Travers, 3 year olds, 1¼ miles:

Whirlaway	130	Fairymant	112
Lord Kitchener	112		

SEVENTH RACE—Purse $2,000 added, handicap, 3 year olds and up, 1⅛ miles:

Century Note	122	Abbe Pierre	105
Happy Hunting	115	Grampus	113
Tola Rose	120	Sun Lover	120
Equitable	102	Nearsight	109
Fifty Tails	105	Rosetown	118

EIGHTH RACE—Purse $1,200, claiming, 3 year olds and up, 1¼ miles:

Connie Plaut	112	†Quaroma	113
Farming Hered.	115	Devil's Run	113
Tramp Ship	117	Impressionist	113
Sun Power	105	Lady Bethyl	108

†Apprentice allowance claimed.

DADE PARK RESULTS.

FIRST RACE—Purse $600, claiming, 4 year olds and up, 6 furlongs:

Try Flight, 116 [Monty's]	20.80	8.80	5.00
Kelly Charm, 115 [Swain]		7.40	4.00
Third Rung, 107 [Johnson]			3.60
†Wacky Jack, 113 [King]			3.60

Time, 1:12. Lula O., Myrna, Oxford Lad, Childhood, and Snow Flower ran. †Dead heat for show.

SECOND RACE—Purse $600, claiming, 2 year olds, maidens, 5½ furlongs:

Gayest Nell, 111 [Bianco]	6.60	3.60	2.60
Veiled Ace, 111 [Pool]		4.80	3.00
Miss Lellia, 111 [Maddox]			3.20

Time, 1:07 1-5. Nyla G., Swift Sue, Fancy Face, *Gay Guild, *Dainty Dax, *Can My Banjo, Baby and Quiack ran. Field.

THIRD RACE—Purse $600, claiming, 4 year olds and up, 6 furlongs:

Taut, 114 [D. Madden]	11.40	8.80	6.20
Gay Khan, 105 [Seaman]		107.80	15.00
Bl. Valjean, 109 [Barber]			3.00

Time, 1:15. *Bow Land, Albert Beck, Maid Marie, *Hasty Mac, *Rose Ray, Sunshine Boy, Miss Lampley, Tureen, and Grill ran. Field.

FOURTH RACE—Purse $600, claiming, 3 year olds and up, 1 mile:

Mi Secret, 105 [Bianco]	6.00	3.80	2.20
Can't Catch, 113 [Troley]		5.80	4.00
Sea Tower, 110 [King]			4.60

Time, 1:42 1-5. Arabic, Chatman, Play Line, and King Joy ran.

FIFTH RACE—Purse $600, claiming, 4 year olds and up, mile and 40 yards:

Lopas, 111 [Johnson]	3.60	3.00	out
Three Clovers, 116 [Mad'n]		2.40	out
Chatter Wrack, 113 [Jas]			out

Time, 1:44 2-5. Night Gail ran.

SIXTH RACE—Purse $600, claiming, 4 year olds and up, 1⅛ miles:

Mistnicky, 106 [J. Dyer]	7.40	3.40	3.40
Henry Hatter, 112 [Ingr'l]		3.00	2.80
Master Frank, 108 [Weir]			4.20

Time, 1:56 4-5. Sweepiger Bow and Distribute ran.

SEVENTH RACE—Purse $600, claiming, 3 year olds and up, 1 mile:

Josie Jane, 112 [Madden]	18.20	8.00	4.60
Silver Horn, 110 [Jemas]		14.00	8.00
Whisk Dolly, 107 [John's]			5.00

Time, 1:45 1-5. Moimson, Jean's Pal, *Shelby's Star, Scotty B., Imperial Jones, and *Towton's Title ran.

Pro Elevens to Play 16 Game Practice Card

Elmer Layden, commissioner of professional football, yesterday approved a schedule of 16 exhibition games for National league teams. Five of the games involve the Kenosha, Wis., Cardinals, a strong independent team coached by Johnny Blood, a former National league star.

The champion Bears will open the exhibition schedule in Kenosha next Tuesday after the All-Star game on Aug. 28. The Bears will embark on an ambitious program which calls for three games in six days. They will meet the New York Giants in Chicago on Sept. 7, the Brooklyn Dodgers in Brooklyn on Sept. 9 and a team of All-Stars in Boston on Sept. 11.

In addition to the Bears, the Kenosha Cardinals will play the Giants, Chicago Cardinals, Philadelphia Eagles, and Cleveland Rams. Only games between National league teams which do not meet in the championship season were approved by Commissioner Layden.

The schedule:

Aug. 19—Chicago Bears at Kenosha.
Aug. 23—New York at Green Bay.
Aug. 26—Philadelphia at Kenosha.
Aug. 31—New York vs. Kenosha at St. Paul.
Aug. 31—Brooklyn vs. Stamford Bears at Stamford, Conn.
Sept. 1—Detroit at Pittsburgh.
Sept. 6—Washington intrasquad game at San Diego.
Sept. 7—New York at Chicago Bears.
Sept. 7—Philadelphia vs. Green Bay at Milwaukee.
Sept. 9—Chicago Bears at Brooklyn.
Sept. 9—Chicago Cardinals at Kenosha.
Sept. 11—Chicago Bears vs. All-Stars at Boston.
Sept. 14—Washington vs. Pinckert All-Stars at Los Angeles.
Sept. 14—Brooklyn vs. Churchill at Springfield, Mass.
Sept. 20—Washington intrasquad game at Colorado Springs.
Sept. 23—Cleveland at Kenosha.

WHIRLAWAY HAS TWO RIVALS IN TRAVERS TODAY

Saratoga Springs, N. Y., Aug. 15 (AP).—Only two horses were named today to oppose Warren Wright's Whirlaway in the 72d running of the Travers over a mile and a quarter tomorrow.

Whirlaway, with Alfred Robertson handling the reins, will give away 12 pounds to his two opponents — Samuel Riddle's Lord Kitchener and William du Pont's Fairyman. Wright's Speedster has been assigned 130 pounds, the other two, 118 each.

In the 50th Spinaway for 2 year old fillies, Alfred Vanderbilt's unbeaten Petrify will oppose nine others at six furlongs with a disadvantage of from six to nine pounds in the weight allowances.

Grand Circuit

AT SPRINGFIELD, ILL.

FREE-FOR-ALL PACE—Purse, $1,200. mile:

Little Pat, b. h., by Hollywood Bob-			
Lottie Direct [Lee Smith]	1	1	4
Atlantic Hanover, br. g., [Thomas]	2	2	1
William Cash, b. h., [Brinefield]	3	3	2
Brookdale, b. h., [Whitney]	4	4	3

Times, 2:01¼, 2:01¼, 1:59¾. Pronto Hall ran.

2:18 PACE—Purse $1,000, mile:

Cinco Woolen, b. h., by Peter Woolen-			
Laura Cincofield [Palin]	1	1	1
Mazurka Hanover, br. m., [Campbell]	2	2	2
Mary L. Castleton, b. m., [Fitzgerald]	3	3	3
High Lawndale, bl. g., [Fitzpatrick]	4	4	4

Times, 2:03¾, 2:03¾, 2:04¾. Richard Wes Scott, Martin A., Marilda, Lena Cash, and Fred White ran.

2:08 TROT—Purse, $1,200. mile:

Bravo, b. h., by Bravo Lomite-Sybil			
Worthy Whitney, g. [Palin]	1	1	1
Javadale, s. g., [Palin]	2	2	2
Scentiell, b. g., H. Stone	3	3	3
Lovely Lady, b. m., [Campbell]	4	4	4

Times, 2:02¾, 2:02¾, 2:05. Donwyn ran.

FIRST DIVISION, ILLINOIS COLT STAKES—Purse $770. 2 year old trot:

May McElwyn, br. f., by Mr. McElwyn-			
Maytar [Stone]	1	1	1
Speedways Would Win, s. g., [Jones]	2	2	2
Lady in Waiting, br. f., [Campbell]	3	3	3
Dark Wat, br. c., [Rumler Sr.]	4	4	4

Times, 2:12¾, 2:13¾. Carolina Chuck and Speedways Bradford Law ran.

FIRST DIVISION, ILLINOIS COLT STAKES—Purse $765. 2 year old pace:

Eddie D., g. c., by Frisco Dale-Ina M.			
Hal [Palin]	1	1	1
King Mac, b. c., [Stone]	2	2	2
Tillie Athlone, b. f., [Fitzpatrick]	3	3	3
Tidyway, b. c., [Rose]	4	4	4

Times, 2:09, 2:09¾. Miss Strathwood ran.

SECOND DIVISION, ILLINOIS COLT STAKES—Purse $770. 2 year old trot:

Ruth Spencer, b. f., by Spencer-Ruth			
Palemkin [Stone]	1	1	1
Scottish Maid, bl. m., [Rose]	2	2	2
Silver Ace, b. c., [McCoy]	3	3	3
Kenney Brook, b. g., [Rumler]	5	4	4

Times, 2:10¼, 2:12¾. Bernice Siskirou ran.

SECOND DIVISION, ILLINOIS COLT STAKES—Purse $765. 2 year old pace:

Mighty Sweet, br. c., by Volomite-			
Sweet Fern [Stone]	1	1	1
Ruth M. Gary, br. f., [Fitzpatrick]	2	2	2
Babe Siskirou, b. g., [Rumler]	3	3	3
Monte Louise, b. f., [Parkinson]	4	4	4

Times, 2:09¾, 2:09. Pronto ran.

WASHINGTON PARK ODDS & JOCKEYS

FIRST RACE—Three year olds and over, claiming, 6 furlongs:

Horse.	P.P.	Wt.	Jockey.	Odds.
Annie Alone	3	110	L. C. Haskell	8-5
Patched Pants	12	106	No boy	10-1
Pete's Prince	11	101	J. Boyle	10-1
Donnagina	5	110	L. C. Haskell	5-1
Country Prince	6	115	No boy	8-1
Peep Summer	14	103	No boy	12-1
Well All Right	17	106	No boy	15-1
Swiftness	2	113	No boy	15-1
Chief's Boy	1	107	R. Hidalgo	20-1
Wink

1ST GREAT LAKES TOURNEY TO DRAW FAST GOLF FIELD

Preview of U. S. Amateur Starts Monday.

BY CHARLES BARTLETT.

Those golf loving citizens of our town who will be unable to attend the National amateur, opening in Omaha on Aug. 25, or the National Women's, teeing off in Brookline, Mass., on Sept. 8, need go no farther than Chicago's north shore next week to see two previews of same that may well outrank both. These are the inaugural Great Lakes Amateur conducted by the Chicago District Golf association and starting at the Knollwood club Monday, the day that will see the opening of the 41st Women's Western Amateur at the Exmoor club in Highland Park.

Yesterday's arrivals and entries assure both tournaments of the best fields ever presented to Chicago galleries in the same week. First on the ground was Marvin [Bud] Ward of Spokane, Wash., one of the game's greatest competitors. Ward, national champion in 1939 and winner of the Western Amateurs of 1940 and 1941, had no sooner landed than he headed for a practice round at Knollwood.

Moreland Will Play.

Other certain entries in the Great Lakes are Frank Stranahan of Toledo, 8 year old Trans-Mississippi champion from Toledo, O.; Gus Moreland of Peoria, leading qualifier in Chicago's qualifying test for this year's national; John Barnum of Elmhurst, Mexican amateur title holder for two years; Wilford Wehrle of Tam o' Shanter, national semi-finalist last year and former western winner; Walter Burkemo of Evanston, Chicago district runnerup last year, and Ray Billows of Poughkeepsie, N. Y., a national finalist in two of the last four tournaments.

Latest entry to be received by CDGA officials yesterday was that of red-headed, bespectacled Earl Stewart, the Texan who brought the national intercollegiate medal and championship to Louisiana State university in June. Stewart wired from his home in Dallas that he would be on the tee at Knollwood Monday.

Stars Crowd Women's Field.

The Women's Western Amateur at Exmoor, which will continue thru Saturday, Aug. 23, two days beyond the Great Lakes final, promises to be the outstanding show of an outstanding record of tournaments. Mrs. Frank Newell of Long Beach, Cal., who, as Elizabeth Hicks, won two of the Western Derbies, has notified her rivals of her presence by shooting a 74, two under par, at Exmoor. Top favorite in the event should be Marion Miley of Lexington, Ky., runnerup last year and winner of a number of the WWGA's events. Other stars include Mary Agnes Wall of Menominee, Mich.; Virginia Ingram, Ellamae Williams and Eleanor Dudley of Chicago, and Mrs. Russell Mann of Omaha.

Grim Cards a 75; Leads in Glen Oak Golf

R. R. Grim of Edgewood Valley paced the field of more than 225 members and guests by one stroke after the first day of competition in the 26th annual Roundup yesterday at Glen Oak Country club with 37—38—75, three strokes over par. The final 18 holes will be played today.

On shot behind Grim was Johnny Dawson of Glen Oak, who put together nines of 38 for a 76. Tied with Johnny Dawson were Don Armstrong of Aurora, and C. R. Eichenberger of Edgewood Valley. Eichenberger was out in 41, five strokes over par, but recovered nicely on the back nine for a one under par 35.

Novotny Finishes with 78.

Finishing just before dark, Gus Novotny of Memphis, a former Chicagoan, posted two nine hole scores of 39 for a 78 to wind up in a two way tie with Bud Brown, home club champion, who scored a 41—37—78.

Seven contestants were deadlocked with 79s. They included Warren Dawson, of Glen Oak, H. F. [Hank] Bowbeer of Riverside, Dr. E. Edgerton of Wichita, Kas., Fred Wright of Glen Oak, Earl Drechsler, of the home club, Pete Bullis of Glen Oak and Bill Powell of Kansas City.

Orr Leads Net Scorers.

Harry E. Orr of Midlothian finished in the darkness to lead the net scorers with 91—23—68.

Leading scores:
Harry E. Orr, Midlothian, 91—23—68; C. R. Eichenberger, Edgewood Valley, 76—6—70; Joe Kettlestrings, Glen Oak, 81—11—70; B. H. Smith, unattached, 83—13—70; W. J. Trongeau, Ridgemoor, 84—14—70; Henry Eichelberg, Brookwood, 80—9—71; Robert Grim, Edgewood Valley, 75—3—72; Dr. E. Edgerton, Wichita, Kas., 79—7—72; Henry Heimple, Wichita, Kas., 81—9—72; W. B. Oleson, Glen Oak, 86—14—72; G. D. Villiskis, unattached, 84—12—72.

Del Kroehler, Hinsdale, 81—8—73; Jack Conway, Hinsdale, 81—8—73; H. M. Thies, Edgewood Valley, 82—9—73; F. H. Vreor, Glen Oak, 90—17—73; Henry Skaug, Medinah, 86—12—74; Berlyn Pierce, Glen Oak, 92—18—74; Norman Ranstead, unattached, 94—20—74; R. D. French, unattached, 96—22—74.

C. G. Bullis, Glen Oak, 79—4—75; F. C. Wright, Glen Oak, 79—4—75; H. B Lindberg, Rockford, 80—5—75; John Lybrook, Gary, 81—6—75; L. C. Hannblom, Lincolnshire, 82—7—75; Dr. L. M. Whitson, Lincolnshire, 82—7—75; A. J. T. Bennett, Beverly, 84—9—75; Dr. T. D. Latry, Glen Oak, 87—12—75; Frank Sturges, Glen Oak, 89—14—75; Dr. Ken Hiatt, Glen Oak, 90—15—75; R. Swaterbury, unattached, 91—16—75; Bernie Meyer, Glen Oak, 91—16—75; C. J. Scofield, Hinsdale, 97—22—75.

Defer McCoy in Draft; He'll Continue with A's

Grand Rapids, Mich., Aug. 15 (AP).—Benny McCoy can keep right on playing second base with the Philadelphia Athletics with no immediate worries from the army, the chief clerk of his draft board said tonight. Frank Wierenga of Kent county board No. 2 said he received an order signed by Deputy Selective Service Director Lewis B. Hershey placing McCoy in class 3-A following an appeal from a 1-A classification.

SETTLE 3 GOLF TITLES.

Three club golf championships will be settled today and tomorrow at Lincolnshire, with finals scheduled in the husband-and-wife, left handers, and junior tournaments.

THE GUMPS—WHAT'S VIN ROUGE COOKING UP?

Gunnar Nelson Takes Lead in State Pro Golf

Kankakee, Ill., Aug. 15 [Special].—Gunnar Nelson, veteran Rockford professional, led the field today at the end of 18 holes in the Illinois State Professional Golfers' association tournament over the Hieland Country club course with a '66, seven under par.

Nelson was closely pressed by Al Huske of DeKalb, Byron Harcke of Roselle Country club, and Tommy Armour of Medinah, all with 67s.

Ernie J. [Dutch] Harrison of Little Rock, Ark., the defending champion, was two strokes away with 68. He was tied with George Smith of Onwentsia, Harry Cooper of Northmoor, Jim Foulis of Hinsdale and Jock Hutchison Jr. of Rockford.

Eighteen holes, along with a pro-amateur contest, are scheduled for tomorrow and the final 36 holes will be played Sunday.

Gunnar Nelson, Rockford	33	33	66
Al Huske, De Kalb	34	33	67
Tommy Armour, Medinah	35	32	67
Byron Barcke, Roselle	34	33	67
George Smith, Ontwentsia	33	35	68
Harry Cooper, Northmoor	33	35	68
Jim Foulis, Ruth Lake	35	33	68
Bob Stupple, Skokie	35	33	68
Jock Hutchison Jr., Rockford	35	33	68
E. J Harrison, Little Rock, Ark	35	33	68
Steve Grady, Evanston	35	34	69
Charley Penna, Medinah	34	36	70
Harry Adams, Medinah	36	34	70
Dick Metz, Oak Park	35	36	71
John Revoits, Evanston	37	34	71
Bert Montresor, Normal	36	35	71
Sam Bernardi, Old Elm	36	35	71
Wilson Crain, Chicago	34	37	71
Harry Popham, Galesburg	37	35	72
Bob McDonald, Addison Range	36	36	72
Herman Scharlau, Bloomington	36	36	72
Eddie Williams, Bryn Mawr	37	35	72
Dave Tosh, Sunset Ridge	38	35	73
Jerry Cooke, Edgewater	36	37	73
Charley Grant, Decatur	37	36	73
Herb Johnson, Hinsdale	35	38	73
Stl. Stupple, Exmoor	36	37	73
Chick Faltus, Hieland	36	37	73
Johnny Moran, Fox Valley	40	33	73
Matt Matteson, Ridge	37	36	73
Bill Brown, Aurora	36	37	73
Willis Foland, North Shore	35	38	73
Wayne Ohlschwager, Morris, Ill.	36	38	74
John Gibson, Olympia Fields	38	36	74
Eddie Geyer, Twin Orchard	38	36	74
Maurz White, La Grange	38	36	74
John Gerling, Ruth Lake	37	38	75
Gene Battistoni, Ridgemoor	38	37	75
Jock Hutchison Sr., Glen View	39	36	75
Walter Keller, Chicago	37	39	76
Walter Carberry Sr., St. Charles	40	37	77
Lou Strong, Urbana	40	38	78
Jim Noonan, Burnham Woods	40	38	78
Cyril Wagner, Mohawk	39	39	78
Jim Wilson, Park Ridge	39	39	78
Harry Kinnell, Edgewood Valley	40	39	79
Harold Wymer, Glen Eagles	41	38	79

CHICAGO TEAM BEATS RANTOUL BOXERS, 3 TO 1

Amateur boxers representing the army air corps at Chanute field, Rantoul, Ill., were defeated by a Chicago delegation, 3 bouts to 1, before 1,000 spectators in Madison-Cicero outdoor arena last night. Joe Jawgiel, Chicago light heavyweight, conquered Gene Barnes of Rantoul in five rounds. Tom Parsons, Rantoul welterweight, scored a four round technical knockout over Joe Manjarrez of Chicago in the fourth of a scheduled five round secondary feature when Manjarrez suffered an eye injury.

Other results:
Jackie Woods, Chicago, knocked out Lafayette Smith, Rantoul [3].
Mitchell Hargett, Chicago, beat Al Stringfellow, Rantoul [3].
Joe Michaels, Franklin park, beat Lenny Dybas, unattached [3].
Ted Hoxie, Oak Park, beat Herman Blandon, Savoy A. C. [3].
Jesse Robinson, Acme Steel, beat George Adams, Union park [3].

BERWYN LEGION LOSES, 6 TO 5, IN SERIES OPENER

La Crosse, Wis., Aug. 15 [Special].—Iowa's State Junior Legion champions rallied for six runs in the last half of the ninth inning to defeat Berwyn, Illinois champion, 6 to 5, in the first game of the regional series this afternoon. Ray Eisbrenner, Berwyn, pitcher, had yielded only one hit until the ninth.

In today's second game, LaCrosse defeated New Ulm, Minn., 9 to 0. Berwyn will meet New Ulm in tomorrow's first game and La Crosse will battle Mason City in the second.

Berwyn .....000 300 110—5 8 3
Mason City .....000 000 006—6 4 4
Batteries—Eisbrenner, Teschke and Linden; Di Marco and Sears.

"THE ALL AMERICAN WAY"
A sound motion picture produced by the Chicago Tribune and released thru Superior Pictures.
SHOWING
TODAY
AT THESE THEATRES
CHICAGO:
Joyland Theatre
614 S. State St.
OUT-OF-TOWN
Capitol Theatre
Detroit, Mich.
Tuxedo Theatre
Detroit, Mich.
Woodward Theatre
Detroit, Mich.
Arlington Theatre
Arlington, Ia.

Minor Leagues

AMERICAN ASSOCIATION.

	W.	L.	Pct.		W.	L.	Pct.
Columbus	75	46	.620	Toledo	65	60	.520
Kas. City	68	55	.553	Ind'polis	58	69	.479
Louisville	68	58	.548	St. Paul	53	71	.427
Min'polis	67	55	.549	Milw'kee	41	84	.326

YESTERDAY'S RESULTS.
AMERICAN ASSOCIATION.
Milwaukee, 8; Kansas City, 7. [10 innings.]
Minneapolis 7; Toledo, 0.
Columbus, 3; St. Paul, 0.
Louisville-Indianapolis not scheduled.
PACIFIC COAST LEAGUE.
Seattle, 4; Hollywood, 2.
Portland, 5; Oakland, 3.
San Francisco, 8; Sacramento, 2.
San Diego, 5; Los Angeles, 2.
INTERNATIONAL LEAGUE.
Jersey City at Newark, postponed, rain.
Syracuse at Baltimore, postponed; rain.
Montreal, 4-2; Rochester, 2-0.
Buffalo, 11; Toronto, 4.
EASTERN LEAGUE.
Wilkes Barre at Albany, postponed, rain.
Elmira at Hartford, postponed; rain.
Williamsport at Springfield, postponed; rain.
SOUTHERN ASSOCIATION.
Chattanooga, 8; Memphis, 1.
Atlanta, 8; Little Rock, 7.
Knoxville at Birmingham, postponed; rain.
New Orleans at Nashville, postponed, rain.
THREE EYE LEAGUE.
Moline, 5-0; Decatur, 4-1.
Cedar Rapids, 5-6; Clinton, 2-7.
Waterloo, 8; Madison, 4.
Evansville, 10-8; Springfield, 3-4.
WISCONSIN STATE LEAGUE.
Green Bay, 9; Wisconsin Rapids, 4.
Janesville, 13; Sheboygan, 3.
Appleton, 5; La Crosse, 4.
Appleton, 6; La Crosse, 4.
TEXAS LEAGUE.
Shreveport, 6; Houston, 4.
Tulsa, 4; Oklahoma City, 1.
Fort Worth, 9; Dallas, 2.
Beaumont, 7; San Antonio, 5.
NORTHERN LEAGUE.
Grand Forks, 5; Winnipeg, 0.
Fargo-Moorhead, 7; Crookston, 4.
Superior, 4; Duluth, 3.
MICHIGAN STATE LEAGUE.
Flint, 4-14; Lansing, 3-6.
St. Joseph, 9-12; Grand Rapids, 2-6.

White Sox and Ross Defeat Indians, 5 to 2

[Continued from first sports page]

center. Solters made a spirited try for a diving catch of Clarence Campbell's line drive but missed and it went for a double, Heath scoring and Trosky stopping at third. Kuhel speared Mack's foul over a box customer's lid and Hemsley was given an intentional pass, loading the bases. Then Don Kolloway threw out Smith.

The Sox loaded the bases in the fourth, but couldn't tie the score and they were thwarted again in the fifth. Ross, first up, beat out a roller to Smith, but never got beyond second. Then came the sixth inning and the seventh and victory in a shower of straw hats. Nobody paid any attention to the run Walker and Heath produced in the eighth.

FORT WAYNE MAN CAPTURES SHOOT ON FLIP OF COIN

Vandalia, O., Aug. 15 (AP).—E. L. Hawkins of Fort Wayne, Ind., broke 100 targets in a row today to capture first place in the opening 16 yard event on the 42d annual Grand American Trapshoot program. Hawkins, tied with A. F. Jones of Thief River Falls, Minn., and then won the honors on the flip of a coin.

The 25 pair doubles affair wound up in a tie between Rudy Etchen of Kansas City, Mo., and P. A. Romig, veteran from Uhrichsville, O., who crashed 48 clays.

In the 50 target handicap shoot the title went to Ed Moler of Brookville, O., who broke 50 straight from the 21 yard line. Second place was split by Charles Hopkins of Alton, Ill., and E. H. Schmidt of Xenia, O., with 48.

The same preliminary program will be shot tomorrow, with the Vandalia open handicap and world championship open 16 yard event scheduled Sunday.

SHOSTROM WINS, CLARK LOSES IN PARKS TOURNEY

Minneapolis, Minn., Aug. 15 (AP). — The two favorites in the National Public Parks tennis tournament, Charles Shostrom, Chicago, and Willis Anderson of Los Angeles, gained the semi-finals today.

Anderson, seeded No. 2, eliminated John Clark of Chicago, 6-1, 6-1, 6-1. Shostrom, seeded No. 1, beat Norman MacDonald of Minneapolis, 6-3, 6-2, 6-4.

Phyllis Hunter, the 17 year old Watertown, C. D., schoolgirl, who yesterday eliminated Helen Germaine of New York, the defending champion, lost today to Muriel Magnuson of Minneapolis, 5-7, 6-4, 6-1. Shirley Postel of Burbank, Cal., defeated Merceina Parker of St. Louis, Mo., 6-3, 6-3.

MIDGET CARS ROAR TONIGHT AT RACEWAY

Tony Bettenhausen, Tony Willman and Emil Andres, three-A big car drivers, will meet the challenge of five outstanding midget auto racing pilots tonight in Raceway park, 129th street and Ashland avenue. The midget drivers are Ted Duncan, Jimmy Caris, Ray Richards, Mike O'Halloran and Pete Romcevich. Bettenhausen is leading in the point standing.

Twelve will qualify in four reverse order eliminations at 10 laps each for the 30 lap main event. Nonqualifiers will compete in a 15 lap consolation. The eight fastest cars in the trials will be eligible for a 15 lap handicap.

Time trials are set for 7:30 and the first race for 8:30.

Senators Beat Red Sox, 6-3, in 7 Innings

Washington, D. C., Aug. 15 (AP).—Alejandro Carrasquel won his sixth victory of the year against no defeats for the Senators today by turning back the Boston Red Sox, 6 to 3.

The game was called in the eighth after 40 minutes of delay due to rain. Manager Joe Cronin of the Red Sox said that he would protest because the field was not covered during the rain. He said play could have been resumed had canvas been spread.

WASHINGTON	Ab	R	H	P	A
Case,lf	4	0	1	4	0
Cramer,cf	3	1	1	1	0
Lewis,rf	3	2	2	1	0
Travis,ss	3	0	1	2	4
Vernon,1b	4	0	1	8	0
Archie,3b	4	1	1	3	3
Ht'w'th,2b	3	0	0	2	3
Evans,c	3	0	2	5	0
Carras'el,p	3	0	0	1	2
	29	6	10	27	11

BOSTON	Ab	R	H	P	A
Finney,rf	4	0	1	4	0
Fox,cf	4	0	1	1	0
Cronin,ss	2	1	1	2	4
Will'ms,lf	3	0	0	3	0
Doerr,2b	3	1	2	1	3
Tabor,3b	3	0	1	0	5
Foxx,1b	2	0	1	15	1
Peacock,c	3	1	1	0	0
Johnson,p	2	0	1	0	3
Kyba,p	1	0	0	0	1
	26	3	8	21	16

Washington .....000 131 1—6
Boston .....021 000 0—3

Error—Doerr. Runs batted in—Peacock, Johnson, Cronin, Evans, Vernon [3], Archie, Case. Two base hits—Peacock, Archie, Case. Three base hit—Lewis. Home run—Cronin. Double plays—Carrasquel to Travis to Vernon, Johnson to Cronin to Foxx, Bloodworth to Travis to Vernon, Tabor to Doerr to Foxx. Left on bases—Boston, 5; Washington, 6. Bases on balls—Carrasquel, 3; Johnson, 4. Struck out—Carrasquel, 2. Hits—Johnson, 7 in 4⅓ innings; Kyba, 3 in 2⅔. Losing pitcher—Johnson. Umpires—Pipgras, Rommel, and Geisel. Time—1:31. Attendance—7,000.

BROWNS BEAT TIGERS.

St. Louis, Mo., Aug. 15 (AP).—Rookie Bob Muncrief checked the Detroit Tigers on six hits tonight while the St. Louis Browns made a like number good for a 6 to 1 triumph, largely because of Outfielder Joe Grace's third inning homer with two on base. Score:

DETROIT	Ab	R	H	P	A
Radcliff,lf	4	0	1	0	0
Gehr'r,2b	4	0	1	2	3
McCos'y,cf	4	0	1	2	0
Higg's,3b	4	0	0	2	2
Camp'l,rf	4	1	3	3	0
York,1b	3	0	1	9	0
Sulliv'n,c	3	0	0	5	0
Croucher,ss	3	0	0	1	2
Trout,p	1	0	0	0	0
Mueller,p	1	0	0	0	0
Manders,p	0	0	0	0	0
	*35	1	6	24	8

ST. LOUIS	Ab	R	H	P	A
Heffner,2b	5	0	1	2	4
Clift,3b	4	0	0	1	4
McQu'n,1b	4	1	1	10	1
Judnich,cf	4	2	2	3	0
Cull'ne,lf	4	1	1	0	1
Grace,rf	4	1	1	1	0
Ber'dino,ss	3	0	0	2	1
Swift,c	3	1	0	3	0
Muncr'f,p	3	0	1	1	1
	30	6	6	27	11

*Franklin batted for Mueller in eighth.

Detroit .....000 100 000—1
St. Louis .....014 100 00*—6

Errors—Sullivan, Higgins. Runs batted in—Swift, Judnich, Grace [3], Campbell, Heffner. Two base hits—Radcliff, Judnich, Campbell. Three base hit—Muncrief. Home runs — Grace, Campbell. Sacrifice—Muncrief. Double play—Berardino to Heffner to McQuinn. Left on bases—Detroit, 4; St. Louis, 7. Bases on balls—Trout, 3; Mueller, 3; Swift, 2. Struck out—Trout, 1; Mueller, 3; Muncrief, 2. Hits—Trout, 4 in 3 innings; Mueller, 1 in 4; Manders, 1 in 1. Losing pitcher—Trout. Umpires—McGowan, Quinn and Rue. Time, 1:55. Attendance 5,291.

SAILING YACHTS RACE TODAY IN ORR MEMORIAL

Sailing yachts of all Lake Michigan clubs have been invited to compete today and tomorrow in the Columbia Yacht club's second annual regatta in memory of the late Commodore W. G. D. Orr. Co-chairmen of the regatta are Commodores David C. Zimmerman and Fred W. Weston. Race Committee Chairman R. F. Hatfield will start the yachts with the aid of William J. Moore, Byron Willis, John Stieber, Brooke W. George, and Herbert Marsh, representing the Jackson Park, Chicago, Chicago Corinthian, and Chicago Yacht clubs, respectively.

A 12 mile triangular course off Grant Park harbor will be sailed today by all classes except the Stars.

Cubs and Sox Up to Date Averages

CUBS.

	AB	R	H	2B	3B	HR	SB	RBI	Pct.
Eaves	3	0	2	0	0	0	0	0	.667
Gilbert ...	55	6	18	2	1	0	0	10	.327
Hack	432	80	135	28	5	5	1	32	.313
Page	7	0	2	0	0	0	0	0	.286
Dahlgren ..	408	30	99	8	0	9	0	28	.284
Mooty	30	3	8	1	0	0	0	1	.267
Scheffing ..	66	3	16	4	0	0	1	10	.267
Cavarretta .	242	32	64	13	0	3	2	22	.264
Dalless'dro.	386	63	100	31	4	5	1	71	.259
Nicholson .	399	55	101	22	1	21	1	82	.253
V. Olsen..	54	7	13	1	0	1	0	5	.241
Leiber	142	19	34	5	0	7	0	24	.239
Sturgeon ..	322	37	77	15	3	0	3	19	.239
McCull'gh.	524	34	75	6	2	7	3	43	.231
Pressnell .	13	1	3	0	0	0	0	0	.231
Passeau ..	66	5	15	2	0	3	0	11	.227
Stringer ..	358	38	81	13	3	4	3	34	.226
Hudson ...	63	4	14	4	0	0	1	5	.222
French ...	45	5	9	0	0	0	0	3	.200
Galan	198	17	37	3	0	1	0	11	.304
W. Lee....	62	8	10	0	0	2	0	4	.192
George	57	3	10	2	0	0	0	5	.175
Root	23	4	4	1	0	1	0	2	.174
Erickson ..	20	1	2	1	0	0	0	0	.100

Team batting: At bat, 3,763; hits, 941; percentage, .250; attendance, at home, 484,649; total, 879,704.

SOX.

	AB	R	H	2B	3B	HR	SB	RBI	Pct.
Wright ..	370	51	117	25	4	7	3	76	.316
Appling ..	434	73	132	19	6	1	10	54	.304
Kuhel	448	77	123	33	3	11	18	55	.275
Lodig'na .	267	32	71	17	2	3	0	37	.266
Chapman .	114	17	29	5	1	2	1	12	.254
K'bocker .	292	47	74	22	2	7	5	26	.253
Tresh	321	32	81	9	1	6	1	31	.252
Appleton .	4	0	1	0	0	0	0	0	.250
Lyons	57	7	14	1	0	0	0	6	.246
T. Lee	79	4	19	1	0	0	1	5	.241
Kreevich .	365	39	87	13	7	0	17	31	.238
Hoag	282	23	65	9	3	1	4	33	.231
Kolloway .	179	21	41	5	3	2	7	13	.229
Solters ..	172	15	39	5	2	3	1	31	.227
E. Smith .	67	6	15	3	0	0	0	3	.224
Haynes ...	9	2	2	0	0	0	0	0	.222
Ross	27	2	6	1	0	0	0	1	.222
Dickey ...	46	6	10	1	0	2	0	8	.217
Rigney ...	56	7	12	1	1	0	0	4	.214
Webb	61	6	13	2	0	0	1	5	.213
Turner ..	66	3	14	2	0	0	0	4	.212
Kennedy .	159	9	30	4	3	0	4	17	.189
Hallett ..	23	2	3	0	0	0	0	1	.130
H'mphries .	8	1	1	1	0	0	0	1	.125
Dietrich ..	31	4	3	1	0	0	0	1	.097

Team batting—Hits, 1,017; at bat, 4,014; percentage, .253. Attendance—At home, 502,846; total, 1,079,626.

Congratulations, Coach Barry!

[Associated Press Wirephoto.]

Justin M. (Sam) Barry (right), newly appointed head football coach at the University of Southern California, receives the congratulations of Willis O. Hunter, director of athletics. Barry, who has been Trojan basketball coach for years, succeeds the late Howard Jones.

Rigney, Veteran of Draft, Tries Again for No. 9 Today

The Sox and Indians will play a single game this afternoon. John Rigney will make his sixth try for his ninth victory. John, hailed during his draft troubles as a "potential 20-game winner" hasn't pitched well since he beat the Boston Red Sox, 4 to 3, in Comiskey Park on July 8. Since that date he has lost four and was knocked out in his last start. He will be opposed by Jim Bagby, who was shaded by Thornton Lee, 2 to 1, in Cleveland last Sunday.

The Sox and Indians will conclude their series with a double header tomorrow. Ted Lyons and Eddie Smith will pitch for the Sox. Bob Feller and Al Milnar have been nominated by the Indians.

The Athletics, who supplanted the Sox in fourth place when the Sox were in Philadelphia on July 31, will open the final invasion by eastern teams in Comiskey Park Tuesday afternoon.

PROBABLE MAJOR LEAGUE PITCHERS IN TODAY'S GAMES

New York, Aug. 15 (AP).—Probable pitchers in the major leagues tomorrow with won and lost records:

AMERICAN LEAGUE.
Philadelphia at New York—Knott [10-9] vs. Ruffing [13-4].
Cleveland at Chicago—Bagby [8-9] vs. Rigney [8-10].
Detroit at St. Louis—Gorsica [6-9] vs. Auker [9-12].
Boston at Washington—Grove [7-5] vs. Leonard [13-10].

NATIONAL LEAGUE.
Brooklyn at Boston—Higbe [16-7] vs. Earley [2-4].
St. Louis at Pittsburgh—White [14-3] vs. Heintzelman [7-8].
New York at Philadelphia—Wittig [2-5] vs. Hughes [6-11].
Chicago at Cincinnati—Olsen [9-6] vs. Riddle [12-2].

Yankees Option Pitcher Steve Peek to Newark

New York, Aug. 15 (AP).—The Yankees today optioned right handed pitcher Steve Peek to their Newark farm in the International league—the club for which he pitched last year.

PRIORITY
...IN TRAVEL BARGAINS

First in transportation value is Travel by Bus, and first in bus travel value is a trip on a SANTA FE TRAILWAYS Air-Conditioned Bus. For short trips, or a journey across America; you can enjoy SANTA FE'S "better bus service." Before you make your next trip, call the agent listed below and see how much you can save. For example, look at the low fares listed in the column at the left:
Now, Look at Those Low Fares

PEORIA	$2.75	DENVER	$16.75
ST. LOUIS	2.95	OKLAHOMA C.	10.95
QUINCY	4.75	DALLAS	13.00
KAN. CITY	6.75	Albuquerque	20.10
Little Rock	9.95	LOS ANGELES	33.50

TRAILWAYS BUS DEPOT
20 E. RANDOLPH ST. RAN. 9500
Santa Fe TRAILWAYS
Member National Trailways Bus System

Industrial Upheaval Ends Publication of Golf Journal

New York, Aug. 15 [Special].—Fanshawe Lindsley, editor and publisher of Golf magazine, announced today that due to impossible conditions existing in the golf field, he had been forced to cease publication. Rubber and steel priorities have thrown the golf industry into confusion, he said, with the result that the 1942 advertising outlook is so bad that it would require at least $75,000 in additional working capital to see Golf magazine thru the crisis. Up to July the magazine showed a 78 per cent gain in advertising over last year.

Olsen to Face Riddle Today in Cincinnati

[Chicago Tribune Press Service.]

Cincinnati, O., Aug. 15.—Vern [Lefty] Olsen, who was blasted loose from his last two starts for the Cubs, will make another bid tomorrow in the second of the series. The Reds will turn loose their Elmer Riddle, who owns a record of 12 victories and 2 defeats.

Bill Lee, who was cut on the side of the instep by Babe Dahlgren when the two of them were trying to field a ball in last Tuesday's game in St. Louis, was in such a bad way today that one leg was useless for navigating purposes. So he was sent away for x-ray pictures which showed no fracture. However, the foot is infected and he was ordered to bed for 48 hours.

Sam Snead's 67 Leads $5,000 Times Union Open

Rochester, N. Y., Aug. 15 (AP).—Sammy Snead of Hot Springs, Va., posted a 67 today to lead a field of 140 over Oak Hill's rain-sodden course in the first 18 holes of the $5,000 Times-Union open. In second place came pro Frank Commisso of nearby Irondequoit with 34—35—69. Snead posted 33—34.

Call For This Distinguished Bourbon
OLD FORESTER

Famous OLD FORESTER
BROWN-FORMAN DISTILLERY CO., INC. at Louisville in Kentucky

✓Save on FINE LIQUORS at WALGREEN'S
This Week's Special!
SILVER DREAM DISTILLED DRY GIN 95¢ FIFTH
SUNNY BROOK BONDED KY. BOURBON PINT 1.49
BOURBON 3-YR. KY. "RIPPLE SPRINGS" ..... FIFTH 1.23
DRY GIN 90 PROOF DISTILLED, "HIRAM WALKER". 5TH 1.19
BOURBON BONDED KY. "KENTUCKY BANNER".. FIFTH 1.45
SCOTCHES 100% IMPT. "BISSETS or GLENLOGIE". FIFTH 2.19
4-YR. BOURBON OLDE HEIRLOOM...PINT 99c
PARKERHOUSE 4-YR. BOURBON....QUART 1.39
MEADOWBROOK BONDED BOURBON...PINT 1.35
SLOE GIN OLD BUCK.....FIFTH 99c
SEAGRAM'S V. O. WHISKEY.....PINT 2.25
SIBONEY RUM LIGHT.....FIFTH 1.95
PABST BEER 2 12-OZ. CANS 25c
Seagram's 7 CROWN Blended Whiskey 1.65 Pint
DON Q Puerto Rican RUM Gold or White 89c Tenth
OLD ABBEY CALIFORNIA SWEET WINE • Port •

STOCKS TUMBLE IN LIGHT SELLING AFTER WEAK RISE

Attempt to Extend Rally of Thursday Fizzles.

New York, Aug. 15 (AP).—Light selling put the stock market on the down grade today after an early attempt to extend Thursday's feeble rally encountered opposition.

The half-hearted upturn of the preceding session, while it was the first on average since July 28, failed to impress analysts who had expected more of a technical rebound. Offerings, consequently, increased.

The Associated Press 60 stock composite lost .4 of a point at 42.7 where it was back to around the levels of early July. The day's drop duplicated that of last Saturday.

Sales Fewest Since July 1.

Transfers of 385,470 shares were the smallest for any 5 hour stretch since July 1. They compared with 415,260 the day before.

Wall street still found scant speculative motivation in the Roosevelt-Churchill accord. A little bearishness was thought to have cropped up on the recommendation of the Chamber of Commerce of the United States to the senate finance committee that the present tax bill be boosted 1,000 million dollars to 4,500 millions. Some pessimism was attributed to persistent war worries.

CHICAGO PRICES SINK.

Stock prices were sharply lower on the Chicago Stock exchange yesterday with transactions totaling 17,000 shares. Of the 94 issues traded 8 finished higher, 56 lower, and 30 unchanged.

Volume leaders were Chicago corporation, 2,050 shares, unchanged at ¾, and General Motors, 600 shares, down ⅝ at 37¾. Of the dually traded stocks, Consolidated Oil closed at 6 in New York and at 5⅞ in Chicago.

CUDAHY PACKING VOTES DIVIDENDS ON SENIOR STOCK

Cudahy Packing company, Chicago, yesterday declared dividends of $3.50 and $3 toward arrears on the 7 per cent and 6 per cent preferred shares, respectively. Reynolds Spring company voted 25 cents, its first distribution since September, 1937.

Masonite corporation, manufacturer of pressed wood and insulation board products with offices in Chicago, declared an extra dividend of 25 cents on its common stock in addition to regular quarterly payments on the issue and on the preferred.

Stock of record.	rate.	period—	Payable.
Canst Tel.	7%	pfd.	$1.75 q. Oct 1
			Sept 15
	6¼%	pfd.	$1.56¼ q. Oct 1
			Sept 15
	7%	pfd.	$1.75 q. Jan 2
			Dec 15
	6¼%	pfd.	$1.62½ q. Jan 2
			Dec 15
Casperweld Steel, 20c			Sept 10 Sept 1
De pfd. 62½c			Sept 10 Sept 1
Cudahy P. 7% pfd. $3.50 arr.			Aug 30 Aug 25
	6%	pfd. $3 arr.	Aug 30 Aug 25
Duncan Electric, 25c			Sept 10 Aug 30
Electrographic, 25c q			Sept 2 Aug 25
Hall Lamp, 20c			Sept 10 Sept 1
Jay Mfg, 30c q			Sept 15 Aug 30
Lehn & Fink, 30c			Sept 10 Aug 29
Masonite, 25c q			Sept 10 Aug 25
De 25c extra			Sept 10 Aug 25
De pfd. $1.25 q			Sept 1 Aug 25
Master Electric, 60c			Sept 20 Sept 5
Peerless Drug, 40c			Oct 1 Sept 8
Perfect Circle, 20c			Sept 15 Aug 29
Quaker Oats, $1 q			Sept 25 Sept 1
De pfd. $1.50 q			Nov 29 Nov 1
Reynolds Spring, 25c			Sept 18 Aug 30
Tel de S. 7% pfd. 25c arr.			Sept 15 Aug 30
De $3 pfd. 12c arr			Sept 15 Aug 28

q—Quarterly. arr.—Payment on arrears.

LACK OF STEEL RETARDS WORK ON CARGO SHIPS

Washington, D. C., Aug. 15 (AP).—Inability to obtain steel fast enough to meet needs is retarding work on emergency cargo ships, the maritime commission said today. While work is "well ahead of schedule" in six of seven new yards, the commission said more keels would have been laid had steel companies been able to supply sufficient material.

Six of the seven yards building the emergency "ugly duckling" ships have laid a total of 31 keels and launchings are expected to start in October if not earlier, the commission reported.

The commission announced that it had acquired six Great Lakes cargo vessels. Five ships, averaging 2,000 gross tons each, will go to the navy for use by the coast guard. One is the Aetna, owned by the Mid-West Transportation company, Bay City, Mich. The army will receive the sixth freighter.

WHAT STOCKS DID

[Friday, Aug. 15, 1941.]

NEW YORK STOCKS.
TRIBUNE AVERAGES.

	25 indust.	25 rails.	50 stks.
High	159.71	22.40	91.05
Low	158.65	22.13	90.39
Close	158.92	22.18	90.55
Net change	—0.95	—0.23	—0.59

ASSOCIATED PRESS AVERAGES.

	30 indust.	15 rails.	15 util.	60 stks.
Net change	—0.6	—0.3	—0.2	—0.4
Friday	60.8	37.8	31.8	42.7
Prev. day	61.4	38.1	32.0	43.1
Month ago	62.3	17.5	32.2	43.5
Year ago	57.4	14.8	34.9	41.0
1941 high	63.9	19.0	35.5	45.0
1941 low	54.8	15.4	30.3	39.1
1940 high	74.2	29.5	40.6	52.2
1940 low	52.3	13.0	30.9	37.0

60 Stock Range Since 1927:

	1938-39.	1932-'37.	1927-'29.
High	54.7	75.3	157.7
Low	35.7	16.9	61.8

DOW-JONES AVERAGES.

	30 indust.	20 rails.	15 util.	65 stks.
Opening	125.77	30.05	18.40	42.71
11 a. m.	125.81	30.03	18.47	42.83
12 noon	125.26	29.91	18.35	42.54
1 p. m.	125.14	29.90	18.36	42.51
2 p. m.	125.05	29.88	18.37	42.48
High	125.97	30.09	18.45	42.78
Low	124.66	29.76	18.25	42.33
Close	124.96	29.81	18.29	42.41
Net change	—1.06	—0.28	—0.20	—0.37

Transactions.

(In stocks used in Dow-Jones averages.)

Industrials	49,400
Railroads	30,800
Utilities	13,100
Total	93,300

LONDON AVERAGES.
[London Financial Times.]

	Close.	Net chge.
Industrials	96.2	—0.1
Railroads	49.2	.....

NEW YORK STOCKS

Friday, August 15, 1941.

Shares sold today.....385,470 Total sales 1941 to date.....87,905,359
Year ago.....312,300 Total sales 1940 to date.....138,262,395

Stock, div. $—	Sales. 100s.	High.	Low.	Close.	Net chge.
A					
Abbott Lab 1.60a	2	54¼	54	54¼	+ ¼
Do pf 4.50	40	120	120	120	....
Adams Exp .15g	4	7	7	7	— ...
Air Reduction 1a	9	41	40¼	41	+ ¼
Alleghany Corp	2	7/16	7/16	7/16	+1/16
Allied Mills .75g	1	13	13	13	— ¼
Allied Stre	6	7⅞	7⅞	7⅞	....
Allis-Ch Mfg 1g	7	28⅝	28¼	28½	— ⅜
Alpha P Cem .75g	2	19¼	19¼	19¼	— ¼
Amerada Corp 2	3	59¼	59	59	....
Am Ag Ch D .60	4	18	17¾	17¾	— ¼
Am Airlines 1e	4	42¼	42	42	— ¼
Am Bank N .20g	2	9	9	9	— ¼
Am Brake S .90g	4	37	37	37	....
Am Cabin&Rad	13	2⅜	2⅜	2⅜	....
Am Can 4	6	82¼	81½	81½	— ¾
Am Car&Fdy 1g	7	30⅜	30¼	30¼	— ⅛
Do pf 7	1	72⅞	72⅞	72⅞	— ⅛
Am Ch&C 1.20g	5	20¼	20¼	20¼	+ ⅛
Am Coal	10	12⅛	12⅛	12⅛	— 1⅛
Am Coml Alco	6	7⅛	6⅞	6⅞	— ⅛
Am&FPS6 pf .90k	1	17¾	17¾	17¾	— ¼
Do $7 pf 1.05k	2	21⅞	21½	21⅝	— ⅜
Am-Hawaii 8S 2g	2	35⅝	35¼	35⅜	+ ⅛
Am Hide&Leather	3	3⅜	3⅜	3⅜	....
Am Home P 2.40	3	50¼	49⅝	49⅝	— ⅝
Am Ice	1	1⅝	1⅝	1⅝	....
Do pf .50e	2	23⅜	23½	23⅜	— ⅛
Am Locomotive	2	13	12⅝	12⅝	— ⅛
Do pf 3.50k	2	89	89	89	— 1
Am Metal .75g	1	12½	12¾	12¾	+ ⅛
Am Metal .75f	1	19	19	19	....
Am Pow&Lt	5	1¼	1¼	1⅛	— ⅛
Am Rad&S .20g	9	32⅛	32¼	32⅛	+ ⅛
Am Rolling Mill	9	24⅝	23⅝	23⅝	— ⅝
Am Safety R .25e	4	5⅝	5½	5½	+ ⅛
Am Seating .50e	2	9⅜	9⅜	9⅜	....
Am Shin R 2e	40	38	38	38	....
Am Smelt-R 1.50g	6	41⅞	41	41	— ⅛
Am Stove .90g	2	12	11⅞	11⅞	+ ⅛
Am Sugar R .50g	2	18⅝	18⅝	18⅝	— ⅛
Am Sumat Tob 1	3	19	19	19	— ⅛
Am Tel&Tel 9	19	153⅛	152½	152⅝	— ⅝
Do rights	58	1¼	1¼	1¼	....
Am Tobacco 5	4	69¾	69	69	....
Do B 5	1	70¼	69⅝	70	— ⅛
Do pf 4	1	158	155	155	— ⅛
Am Type Fdrs	12	5⅝	5⅝	5⅝	....
Am Viscose .50g	16	27	26⅝	26⅝	— ⅛
Do pf 5	2	114⅛	114⅛	114⅛	+ ⅛
Am Wat Wks	4	4⅝	4⅝	4⅝	....
Am Woolen	8	7⅝	7½	7½	— ⅛
Do pf 7k	1	74½	74¼	74¼	....
Am Zinc L&S	5	6	6	6	— ⅛
Anaconda 1.50g	32	27⅜	27⅛	27⅛	— ⅛
Anacon W&C 1g	10	31⅜	31⅜	31⅜	— ⅛
Anchor H Gl .50g	2	15¼	15¼	15¼	....
Arch-Dan-M 1.35g	8	30⅝	30⅜	30⅜	+ 1/16
Arm Ill	8	4⅜	4⅜	4⅜	+ ⅛
Do pr pf 1.50	1	64¾	64¾	64¾	+ ¼
Armstr Ck 1.25g	8	29¼	29⅛	29⅛	....
Arn Coml Alco	6	7⅛	6⅞	6⅞	— ⅛
Asd Dry Goods	4	9⅜	9¼	9¼	— ⅛
Assoc Inv pf 5	40	82	82	82	....
Atch T&S F 1g	25	28⅜	27⅝	27⅝	— 1⅛
Do pf 5	3	63⅜	63	63⅜	....
Atl Coast Line	8	24⅝	24½	24¾	— ⅛
Atl G&W Indies	2	28¼	28¼	28¼	+ ⅛
Do pf 2.50g	1	38	38	38	+ ⅛
Atl Refining 1	13	22½	22	22	— ¼
Atlas Corn .50g	2	6⅝	6⅝	6⅝	....
Do pf 2	2	40	40	40	....
Atlas Pow2.50g	1	67¼	67¼	67¼	— 1⅛
Do pf 5	20	117⅞	117⅞	117½	+ ⅛
Atlas Tack .30g	1	9	9	9	....
Aviation Corp	13	3⅝	3½	3⅝	+ ⅛
B					
Bald Loco ct	5	15	14⅞	14⅞	— ⅛
Balt&Ohio	11	4⅝	4⅝	4⅝	....
Do pf	4	7⅞	7¾	7⅞	— ⅛
Bangor&Ar pf	50	31½	31½	31½	....
Barber Asph .50a	1	8⅞	8⅞	8⅞	....
Barker Bros.25g	2	8⅝	8⅝	8⅝	— ⅛
Do pf 2.75	50	33⅜	33⅜	33⅝	+ ⅛
Barnsdall Oil .45g	24	9⅝	9⅝	9⅝	....
Bath Ir Wks .75g	2	21½	21⅜	21⅜	— ⅛
Belding-Hem .80	1	7⅞	7⅞	7⅞	— ⅛
Bendix Aviat 3g	3	37¼	37	37	— ⅛
Benef Ind Ln .85g	28	14½	14⅜	14⅜	— ⅛
Beth Steel 4.50g	36	68¼	67¾	67½	— 1½
Bigelow-Sanf 3g	2	31	31	31	+ 1⅛
Black&Decker 2	2	22½	22½	22½	....
Blaw-Knox .30g	6	8	8	8	— ⅛
Bliss&Laugh .50g	1	15	15	15	— ⅛
Boeing Airplane	17	17¾	17¾	17¾	— ⅛
Borden Co .90g	13	19¾	19½	19⅝	— ⅛
Borg-Warner .80g	2	18⅝	18⅝	18⅝	— ⅛
Brew Corp Am.30g	2	4¼	4¼	4¼	....
Bridgeport Br.50g	3	10¼	10¼	10¼	+ ⅛
Briggs Mfg 1g	3	18⅜	18⅛	18⅛	— ⅛
Bklyn-Man Tr	6	6½	6⅜	6⅜	— ⅛
Bklyn Un Gas	3	11⅛	11⅛	11⅛	....
Brunswk-B 1.50g	2	19¾	19¾	19¾	....
Bucyrus-Erie .40g	12	10¼	10	10	— ⅛
Budd Mfg	2	4¼	4¼	4¼	....
Do pf	60	71	70	70¼	— ⅜
Budd Wheel .45g	1	6⅜	6⅜	6⅜	+ ⅛
Burling Mills .95g	1	10	10	10	+ ⅛
Burr&Mach .45g	8	8⅝	8⅝	8⅝	....
Bush Terminal	2	2⅞	2⅞	2⅞	— ⅛
Do pf ct .40	20	20½	19⅝	20¼	....
Butler Bros .30g	2	6⅜	6⅜	6⅜	+ ⅛
Do pf 1.50	1	23¼	22¾	22¾	....
Byers A M	3	20¼	20	20	— ⅛
Byers Jos 14.60k	40	97¼	97	97	+7/16
Byron Jacks .50g	10	10	10	10	+ ⅛
C					
Calif Packing 1	2	20⅝	20⅜	20⅜	— ⅛
Callahan Z-Lead	7	1	1	1	....
Calumet&Hec .50g	3	6½	6½	6½	— ⅛
Campbel Wy .85g	1	11¼	11¼	11¼	— ⅛
CanDryGAle .60	3	14⅜	14¼	14¼	— ⅛
Canad Pacific	7	4⅞	4⅝	4⅝	— ⅛
Carriers&Gen .10	1	2⅜	2⅜	2⅜	+ ⅛
Case J I Co 3e	4	76¾	76	76	— 1
Do pf 7	20	121½	121½	121½	— 1
Caterpil Tractor 2	7	47¼	47	47	— 1
Celanese Corp 1g	11	20⅝	20¼	20½	— ⅛
Do pf 7	60	120¾	120	120¼	+ ⅛
Cent Foundry	10	2⅜	2¼	2¼	— ⅛
Cent R R N J	1	3⅜	3⅜	3⅜	+ ⅛
Cent Violeta Sug	2	11	10¾	10¾	— 1
Cerro de Pas 3g	3	31¾	31¼	31¾	— ⅛
Certain-teed Prod	1	3⅜	3⅜	3⅜	....
Do 6% pf	70	31¾	31½	31¾	....
ChampPap-F .75g	2	21¼	21¼	21¼	— ⅛
Ches & Ohio 3	14	37⅞	37¼	37½	— ⅛
Chi & E Ill A	10	5¾	5	5	— ⅛
Chi Gt West	1	2⅝	2⅝	2⅝	....
Do pf	1	8¾	8¾	8¾	— ⅛
Chi Mail Or .25e	1	6⅜	6⅜	6⅜	¼
Chi Pneu Tool 1g	3	17⅞	17¼	17½	— ⅛
Childs Co	3	2	2	2	+ ⅛
ChrysCorp 1.50g	26	57¼	56½	56⅝	— ⅛
CityServFuel .80g	6	10½	10½	10½	....
Do pf 6.50	1.20	104¾	104¾	104¾	+ ⅛
ClevGraphBr .80g	1	28½	28¼	28¼	— ⅛
ClimaxMolyb 1.20	22	41½	40⅝	40⅝	+ ⅛
Cluett Peab 1.25g	2	36⅜	35⅝	35⅝	— ⅛
Coca-Cola A	1	62	62	62	+ 1
Colg-Palm-P .50a	2	13⅜	13⅜	13⅜	— ⅛
Col&Sou 1st pf 1.60	2	2⅜	2⅜	2⅜	— ⅛
ColBr'east B 1.35g	3	15⅝	15⅝	15⅝	....
Colum G&El .10g	20	2⅞	2⅞	2⅞	— ⅛
Colum Pict	11	6⅜	6¼	6¼	— ⅛
Col Carbon 4	1	80	80	80	— 1
Coml Credit 3	6	22½	22¼	22½	....
Do pf 4.25	1	101¾	101¾	101¾	....
Coml Inv Tr 3	8	29	28¾	28¾	— ⅛
Do cv pf 4.25	1	104¼	104¼	104¼	— ⅜
Comwl Solv .25g	4	10¼	10¼	10¼	— ⅛
Comwl & So	14	7/16	⅜	⅜	....
Do pf 5	2	59¼	59	59	— 1½
Comwl Edis 1.80	7	25¾	25¾	25¾	— ⅛
Conde Nast .25g	3	3½	3½	3½	— ⅛
Congole-Nairn 1	2	170	170	170	+ ½
Consol Aircr 2g	27	38⅞	37½	37⅝	— 1⅛
Cons Copper .50g	2	7¼	7¼	7¼	— ⅛
Cons Edison	160	18	17⅝	17⅝	— ⅛
Do pf 5	1	100	100	100	....
ConsFind p .50k	3	10	9⅝	10	+ ⅛
Consol Oil .50	12	6⅝	5⅞	6	....
ConsRRCuba pf	3	2⅜	2⅜	2⅜	....
Contain Corp .75g	5	15⅛	15	15	— ⅛
Cont Can new	8	44⅝	44¼	44¼	— ⅜
Do pf	1	105	105	105	....
Cont Can 1.50g	4	36⅞	36⅛	36⅜	+ ⅛
Cont Diam Fib 1	4	8½	8½	8½	....
Cont Ins 1.60a	5	44½	44¼	44¼	— ⅛
Cont Motors	13	3⅝	3⅜	3⅜	— ⅛
Cont Oil Del .75g	10	24¼	24¼	24¼	— ⅛
Cont Steel .75g	1	20	20	20	....
Corn Prods 3	12	50	49¾	49½	— ⅜
Crane Co .80e	2	17	16⅞	17	+ ⅛
Do cv pf 5	1.10	100½	100¼	100¼	— ⅛
Crm of Wh 1.60	1	17⅜	17⅜	17⅜	+ ⅛
CrownCrk&S .50g	3	22¾	22¼	22¼	— ⅛
Crown Zell .75g	12	13⅜	13⅛	13⅛	....
Do pf 5	1	88½	88½	88½	+ 1½
Crucible Steel	4	40	39¾	39¾	— 1
Do pf 5	2	86½	86	86	— 1¼
Cuba R R pf	1.10	6¼	6	6	....
Cuban-Am Sugar	17	6⅝	6¼	6⅛	— ⅛
Curtis Publishing	7	1	1	1	....
Curtiss-Wr .50e	107	9¼	9	9	— ⅛
Do A 2g	3	28⅝	28½	28⅝	+ ⅛
Bancroft 1.50g	2	18½	18½	18½	....
D					
DaytP&L pf 4.50	10	112⅜	112⅜	112⅜	....
Deere & Co .50g	7	24¼	24⅛	24⅝	— ⅛
Do pf 1.40	5	29⅜	29	29	— ⅛
Del & Hudson	1	12	12	12	— ⅛
Del Lack & W	37	6	5⅞	5⅞	— ⅛
Den&Rio G W pf	1	⅛	⅛	⅛	....
Detroit Ed .45g	11	19⅛	19⅛	19⅛	....
Diam Mat 1.125	3	25¼	25	25	....
Do pf 1.50	3	37	36⅞	37	— ⅛
DisCor-Seag h2.22	2	15⅝	15⅝	15⅝	— ⅜
Dixie Vortex .50g	1	8⅞	8⅞	8⅞	....
Dome Mines h2	2	16	16	16	....
Doug Aircraft 5e	38	70	69	69	— ⅝
Dresser Mfg 1g	2	18⅜	18⅜	18⅜	....
Duplan Silk .30g	2	8½	8½	8½	— ⅛
do PontdeN 3.50g	5	157⅝	157¼	157¼	— ⅜
Do pf 4.50	4	125½	125¼	125½	— ⅜
E					
Eastern Air L	12	27¼	27¼	27½	— ⅛
Eastman Kodak 6	7	139¾	139	139¾	— ⅛
Eaton Mfg 1.25g	2	32½	32¼	32½	....
Edis Brs Strs1.20	1	16¼	16¼	16¼	+ ⅛
El & Mus Ind	1	⅝	⅝	⅝	....
ElAuto-Lite 1.50g	4	27¼	27¼	27¼	....
Elec Boat .40g	5	15¼	15¼	15¼	— ⅛
El Power & Lt	11	1⅛	1⅛	1⅛	....
El Storage Bat 2	3	30	30	30	— 1
Eng Pub Service	3	3⅞	3⅞	3⅞	— ⅛
Do $6 pf 6	20	86½	86⅜	86½	— ⅛
Erie R R	1	1⅜	1⅜	1⅜	....
Do wi	1	8⅝	8⅝	8⅝	....
Do 1st pf	4	1⅜	1⅜	1⅜	....
Do ct wi	16	6¼	5¾	6	— ⅛
Do 2d pf	1	1⅜	1⅜	1⅜	....
Eureka V Cleaner	5	3	2⅞	2⅞	— ⅛
El-Cell-O 1.30g	1	26⅛	26⅛	26⅛	— ⅛
F					
Fairbs Mor 1.50g	2	38¾	38½	38¾	— ⅛
Fajardo Sug 1.50g	1	20½	20½	20½	— ⅛
Fed Mng Smlt 3g	5	24¼	24	24	— ⅛
Fed Mogul .50g	1	11½	11½	11½	— ⅜
Fed Mot Truck	1	3⅝	19⅝	19⅝	....
Fed Wat Svc A	1	½	½	½	— ⅛
Fed D Strs 1.40a	3	24⅜	24¼	24¼	+ ⅛
Do pf 4.25	1	91	91	91	....
Fid PhFirelns1.60a	1	44⅜	44⅜	44⅜	— ⅜
Firest T&R .75g	3	17⅞	17¼	17¼	— ⅛
Do pf 6	1	101½	101¼	101½	— ⅛
First Nt Sts 2.50	2	38⅜	38⅛	38⅜	— ⅛
Flintkote .75g	2	14½	14⅜	14⅜	— ⅛
Food Mch pf4.50	5	105	105	105	+ ½
Fost-Whl pf10.50k	20	124	124	124	....
Francisco Sugar	1	4½	4½	4½	— ⅛
Fruehauf Trail	1.40	21⅞	21⅞	21⅞	+ ⅛
Do pf 5	1	98¼	98	98¾	— ⅛
Freeport Sulph 2	7	39⅛	38½	38½	— ⅛
G					
Gamewell Col.75	3	20⅜	20⅜	20⅜	— ⅛
Gar Wood Ind	4	4½	4½	4½	....
Do pf .50	2	7	7	7	....
Gaylord Cont .50a	1	11¼	11¼	11¼	+ ⅛
Gen Am Tr 1.50g	7	50	50	50	— ⅛
Gen Baking .30g	3	6⅛	6	6	— ⅛
Gen Bronze	1	4⅝	4⅝	4⅝	+ ⅛
Gen Cable	2	4⅝	4⅝	4½	....
Do A	1	13	13	13	— 1
*Gen Cigar	1	20¼	19¾	19¾	— 1½
Gen Elec .70g	42	31¾	31⅛	31⅛	— ⅜
Gen Foods 2	10	39¼	38⅝	38⅝	+ ⅛
Do pf 4.50	6	116	116	116	— 1
Gen Mills 4	1	84½	84½	84½	+ 1
Gen Motors 2.75g	71	38⅝	37⅞	37⅞	— ⅝
Do pf 5	1	127	127	127	....
Gen Pub Service	6	5/16	⅛	⅛	—1/16
Gen Ry Sign .25g	1	14¼	14¼	14¼	— ⅛
Do pf 6	20	103⅜	103⅛	103⅜	— ⅛
Gen Real & Util	1	⅜	⅜	⅜	....
Gen Refract .90g	1	21¼	21⅛	21¼	— ⅛
GenSteelCast pf 1.70		71¼	70	70	— 2
Gen Tel 1.60	2	22¾	22½	22½	+ ⅛
Gen Thea Eq .50g	3	13⅝	13¼	13¼	....
Gen T&Rub .50g	2	12⅜	12¼	12⅜	....
GilletteSafR .15g	6	3¼	3¼	3⅜	— 1/16
Do pf 5	3	43	41⅝	41⅝	— 3⅜
Gimbel Bros	4	8⅛	8⅛	8⅛	....
Do $6 pf 6	1	71¾	71¾	71¾	— 1¼
Glidden Co .50g	1	15⅝	15⅛	15⅝	— ⅛
Goebel Brew .20	1	2⅝	2⅝	2⅝	— ⅛
Goodrich BF .75g	28	18⅝	17⅞	18	— ⅛
Goodyear T&R 1a	7	18⅜	18⅛	18¼	— ⅜
Do pf 5	3	85½	85	85½	+ 1
Grah-Paige Mot	8	13/16	¾	¾	....
GranitCityStl .25e	1	9	9	9	— ⅛
GtNIrOr ct 1.75e	7	17⅜	17	17	— ⅛
GtNorRy pf 1.50g	15	26½	25⅝	25⅝	— ⅝
Gt West Sug 2	7	20⅝	20¼	20½	— ⅛
Do pf 7	10	144½	144¼	144½	+ 1¼
Green H L 2a	4	34⅝	34½	34½	— ⅛
Greyhound Corp 1	21	13⅜	13⅛	13⅛	— ⅛
Grum AircEn .25e	4	17	16⅞	16⅞	— ⅛
Guantan Sug	2	2¼	2¼	2¼	— ⅛
Gulf Mob&Ohio	2	3½	3½	3½	— ⅛
Do pf	2	18⅛	18⅛	18⅛	— ⅛
H					
HallWFPrinting 1	1	13⅜	13⅜	13⅜	....
Harb-Walk 1.125g	2	19¼	19¼	19¼	— ¼
Do pf 6	30	145	144½	145	— 1
Hayes Mfg	6	2⅜	2⅜	2⅜	....
Hecker Prod .90	6	7½	7½	7½	....
Hercules Mot .50g	1	12⅜	12¼	12⅜	— ⅛
HerculesPw 2.50g	3	75	75	75	— ⅛
Holland Furn 2	2	23⅝	23⅝	23⅝	— ⅛
Holly Sugar .50g	5	15⅝	15	15⅝	+ ⅛
Homest Min 4.50	10	46⅝	45¼	45¼	— 1⅜
Howe Sound 3	1	33	33	33	....
Hud Bay M&S 1g	9	20	19¾	19¾	— ⅛
Hudson Motor	1	3⅝	3⅝	3⅝	— ⅛
Hupp Motor	1	7/16	7/16	7/16	....
I					
Illinois Central	4	9¼	9	9	— ⅛
Do L L 4	20	41	41	41	....
Do pf	1	21	21	21	— ⅛
Indpls Pw-Lt 1.60	4	18⅝	18½	18⅝	— ⅛
Indust Rayon 1g	2	27⅞	27⅝	27⅝	— ⅛
Inger-Rand 4.50g	2	107	107	107	+ ⅛
Inland Steel 4	4	77½	77¼	77½	— ⅛
Inspirat Cop .75g	14	11⅝	11⅛	11⅜	— ⅛
Insuranshs ct .10g	1	6⅝	6⅝	6⅝	....
Intercn Corp 1.60	1	22⅜	22⅜	22⅜	+ ⅛
Intercon Pub .40e	1	4⅜

TAXING OF PAY, DIVIDENDS AT SOURCE URGED

Trade Group Offers Revenue Plan.

Washington, D. C., Aug. 15 (AP).—The Chamber of Commerce of the United States proposed today revision of the pending 3,236 million dollar tax bill to provide a revenue yield of 4,500 millions and asked a 2,000 million slash in non-armament expenditures.

Ellsworth C. Alvord.

The chamber's formula, designed to improve the treasury's position by 6,500 millions annually, was contained in a statement prepared for submission to the senate finance committee by Ellsworth C. Alvord, chairman of the chamber's committee on federal finance.

Suggests Several Sources.

Contending that the bill as it passed the house would place too great a burden on present income tax payers, Alvord proposed that 1,000 millions of new revenue be obtained thru additional sales, excise, or miscellaneous taxes; 2,000 millions by means of a "withholding tax upon all compensation, dividends, and interest paid to individuals," to be collected at the source, and 1,500 millions in addition to present corporate and individual income taxes.

A member of Alvord's committee, Prof. Fred R. Fairchild of Yale, also urged adoption of the withholding tax on the ground that the pending measure placed the heaviest burden of new taxation on some seven million persons who already pay the bulk of federal taxes. Fairchild said that two-thirds of the presently estimated revenue yield from the bill would come from income taxes.

Sees Danger in Program.

"Having in mind," he told the committee, "the great heights to which the federal taxes upon incomes, corporate and individual, have already attained, there is grave danger to the government and to the economy of the nation in any such reliance upon income taxation.

"Taxation of incomes as heavy as this has a profound effect in reducing the supply of capital available for production, checking savings, and discouraging investment and business enterprise."

Fairchild said that a "very large portion" of increased national income expected from the arms program would go to some 85 per cent of the population which does not bear the burden of income and similar taxes.

Wants Tax at Source.

"It should be apparent," he declared, "that any real emergency tax program must be composed of taxes that place reasonable burdens upon all recipients of the national income. New incomes and new increases in income flowing to the great mass of non-income taxpayers should be considered, with provision for some form of collection at the source, much along the lines of a withholding tax, such as is in force in Canada, with or without devices for credits against income tax."

Urging reduction in non-armament expenditures of the government, Fairchild expressed the opinion that about 2,000 millions per year could be saved in that manner.

The witness also asked that the legislation be "devoted strictly to the primary purpose of obtaining revenue to meet the costs of defense," contending that "there is grave danger in the proposal to use the tax system as a means for controling inflation."

CALL AUTO MEN TO MEETING ON PRODUCTION CUT

Washington, D. C., Aug. 16 (AP).—Defense agencies today summoned automobile manufacturers to the capital next Thursday to decide on the curtailment of new car production.

The invitation to 18 car and parts manufacturers was sent out jointly by the Office of Production Management and the Office of Price Administration and Civilian Supply.

After the two agencies disagreed recently on plans for curtailment, William S. Knudsen, OPM director general, and Leon Henderson, OPACS chief, said that a program would be worked out jointly.

Car makers already have agreed to cut production of 1942 models about 20 per cent below last year's totals, but defense officials have agreed that a far greater curtailment is probable.

Files Bonds for Proposed San Francisco Bay Bridge

Washington, D. C., Aug. 15 (Special).—T. A. Tomasini of San Francisco today filed a registration statement with the Securities and Exchange commission covering a prospective $20,000,000 issue of 3 per cent Tomasini bridge revenue bonds. The proceeds would be used for the construction, operation, and maintenance of a tube and toll bridge across part of San Francisco bay from Alameda county, near Point Fleming, to Marin county, near Bluff Point.

Western Electric Lets 40% of U.S. Jobs to Other Firms

New York, Aug. 15 (AP).—The Western Electric company said today it was letting subcontracts at an approximate average rate of 40 per cent of its government orders. The company's specialty products division has farmed out 16 million dollars in purchase orders on 37 millions of government contracts.

Disclose Plan for Collection of Steel Scrap

Armament officials announced plans yesterday for obtaining scrap iron from rails and equipment no longer being used by street car and railroad lines. It also was reported that officials of many steel companies favor a country-wide scrap collection campaign, similar to that recently conducted for aluminum.

Among other industrial developments was a report formal priorities orders calling for a 50 per cent cut in production of refrigerators and a 30 per cent cut in production of washing machines will be forthcoming within the next four or five days.

WPA May Dig Up Rails.

Ralph Budd, transportation commissioner, said a proposal for removal of abandoned car line rails by WPA workers is being considered as one method of alleviating the shortage of scrap, which is important in production of steel.

Railroads, which normally supply 23 per cent of commercial scrap, will be asked to take the following steps:

1. Remove railroad sidings and tracks not actually needed for present or prospective business.
2. Dismantle promptly cars and locomotives not to be repaired.
3. Check junk tools, bridges and buildings so that those no longer needed may be utilized for scrap.

Many Tons Are Needed.

Charles Gordon, consultant on Budd's staff, estimated 232,000 tons of scrap iron are imbedded in city streets in the form of railroad or street car tracks.

Authorities admitted the proposed nation-wide scrap iron collection campaign would not be as easy as was the aluminum drive. Iron and steel scrap must be taken by tons, where aluminum was collected in pounds.

Household appliance manufacturers were told of the refrigerator and washing machine priorities earlier in the week at a conference in Washington, they said. They understood the order now being prepared will cover the three months ended October 31. The curtailments will be worked out on a quarterly basis, with an additional cut anticipated for November.

Let 17 Million Sub-Contract.

The war department announced that a $17,661,925 sub-contract had been given to Foley Brothers, Inc., St. Paul, Minn., and Walbridge-Aldinger company, Detroit, Mich., for construction of an ordnance plant near St. Paul. It is under an $86,058,331 contract with the Federal Cartridge corporation, Minneapolis, for operation and management of the plant, which will turn out .30 and .50 caliber ammunition.

Among other large armament projects announced were: Storage depot, Marietta, Pa., $5,044,600; Ferro Concrete Construction company, Cincinnati, O., construction of airplane test stands, Wright Field, Dayton, O., $1,100,000; Salt Lake City, Utah, small arms ammunition plant, $2,400,000, and six contracts totaling $2,306,608 for construction of 850 armament workers' dwellings in Ohio and Indiana.

COURT ASSAILS TVA PLANS FOR TENNESSEE DAM

Knoxville, Tenn., Aug. 15 [Special].—The Jefferson County court has joined in a fight against reported plans of the Tennessee Valley authority to build a dam on the French Broad river near Dandridge, about 25 miles east of here, it was learned today.

The court, in a special session at Dandridge, unanimously passed a resolution opposing any such project. The resolution asserted that the dam would flood thousands of acres of rich land, make many tenant farmers homeless, and would back water into Dandridge, historic county seat of Jefferson county. The court also asserted that a steam power plant would be more economical than the waterpower project.

Opposition to the project has become strong in the area which would be affected. It is estimated that 55,000 acres of some of the finest land in east Tennessee would be flooded if the dam were built.

Farmers Smoking Cigars Now, with Income Rising

New York, Aug. 15 (AP).—Altho many farmers stick to their corncob pipes, the Cigar Institute of America reported today it had found 5,000,000 who now smoke cigars and credited the switch to increased agricultural income.

BORDEN PROFIT RISES DESPITE BOOST IN TAXES

Other Firms Report Income Gains.

Several companies whose earnings range above the million dollar mark reported yesterday that they have fared better so far in 1941 than a year earlier.

Borden company, milk distributor and manufacturer of ice cream malted milk, cheese, and other products, announced it had a net income of $3,510,581, equal to 80 cents a share. Profit in the first half of 1940 was less at $3,302,322, or 75 cents a share.

The company said earnings on the fluid milk operations, particularly in Chicago and New York City, "continue to be unsatisfactory." Accompanying the report was a statement by the Borden-Wieland division, Borden's Chicago fluid milk unit, that the division lost 97/100ths of a cent on every dollar of sales in the six months ended June 30.

Locomotive Profit Rises.

American Locomotive company, which is $42.75 a share in arrears on preferred dividends as a result of several lean years in the engine building industry after 1930, reported a gain of nearly a million dollars in its 1941 first half profit.

Net income was $2,141,520, equal to $1.18 a common share after provision for a half year's dividends on the preferred stock, compared with $1,178,470, or nothing on the common stock, in the first six months of 1940.

Standard Oil Company of California reported June quarter net income of $7,970,883, equal to 61 cents a share, compared with $5,834,872, or 44 cents a share, in the 1940 period.

Willys Reports a Profit.

A profit for the June quarter, in contrast with a net loss a year earlier, was reported by Willys-Overland Motors, Inc., automobile manufacturing company which has large armament orders. Joseph W. Frazer, president, announced that the company's net income for the three months was $111,442. In the 1940 June quarter Willys had a net loss of $182,047.

Frazer said consolidated net sales rose to $5,853,960, from $3,658,767 in the 1940 period, a gain of 60 per cent. He said the unfilled armament order backlog was $30,335,000 on Aug. 12.

Day's Earnings Reports.

Corporation net incomes reported yesterday included the following:

	1941.	1940.
July.		
Westingh El & Mfg.$	1,410,297 $	1,755,436
Seven Months Ended 31.		
Westingh El & Mfg.	12,978,697	11,592,448
Per share	†4.86	†4.34
Quarter Ended June 30.		
Chicago Pneumat Tl	655,637	411,092
Per share	.43	.70
Genl Outdoor Aver	582,294	539,143
Per share	.70	.63
Stand Oil of Cal	7,970,883	5,834,872
Per share	.61	.44
United Drug	311,049	*246,997
Per share	.03	....
Willys-Overland Mot	111,442	*182,047
Per share	.03	....
Six Months Ended June 30.		
American Locomot.	2,141,520	1,178,470
Per share	1.18	....
Am Mach & Fdry	647,926	636,008
Per share	.65	.65
Bendix Home Appli	218,661	312,758
Borden	3,510,581	3,302,322
Per share	.80	.75
Chicago Pneumat Tl	1,212,069	767,926
Per share	2.56	1.23
Columbian Carbon	1,904,036	1,858,260
Per share	3.54	3.46
Intl Cigar Machinry	622,340	682,049
Per share	.87	1.14
McQuay Norris Mfg	255,198	269,783
Per share	2.36	2.53
N Am Oil Consol	88,519	140,377
Per share	.32	.51
Sliv Ke Coalit Mines	247,000	280,385
Per share	.20	.20
Std Oil California	12,770,067	10,369,495
Per share	.98	.79
Thermoid	440,055	274,090
Per share	.81	.45
United Drug	518,637	*26,141
Per share	.37	....
Nine Months Ended June 30.		
Cessna Aircraft	768,852	.....
Per share	2.20	.....
Reynolds Spring	320,918	372,906
Per share	2.83	3.01
Willys-Overland Mot	30,886	*463,344
Per share	.10	....
Twelve Months Ended June 30.		
Associated Gas	12,203,166	13,316,000
Fiscal Year Ended June 30.		
Brown Fence & Wire	183,895	118,785
Twenty-six Weeks Ended June 28.		
Twent Cent-Fox Fim	861,278	117,213
Per share	.11	....
Thirteen Weeks Ended June 28.		
20th Cent-Fox Film	457,189	*236,163
Per share	.07	.....
Three Months Ended April 30.		
Electric Pow & Lgt	409,254	344,858
United Gas	1,094,749	1,457,303
Twelve Months Ended April 30.		
Elec Pow & Light	1,852,719	1,061,844
United Gas	2,736,360	2,922,879
Fiscal Year Ended May 31.		
Duplan Silk	297,969	414,028
Per share	.58	1.01

*Net loss. †On combined 7 per cent participating preferred and common shares.

Additions to Streamlined Fleet

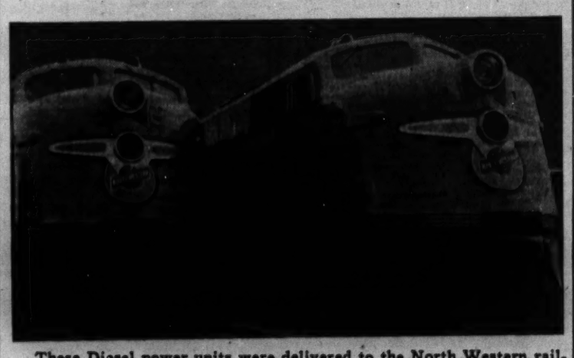

These Diesel power units were delivered to the North Western railroad yesterday as the first of five purchased for $900,000.

Two new streamlined diesel power units, each built at an approximate cost of $175,000, were delivered yesterday to the North Western railroad at its Chicago yards. They will be assigned temporarily to test runs on trains to north Wisconsin.

Three other units under a $900,000 order are to be delivered within the next few days. Each unit has 2,000 horse power and includes two Diesel motors. Four of the units were built at La Grange, Ill., by the Electro-Motive corporation and the fifth at Schenectady, N. Y., by the American Locomotive company.

8 YEAR RECORD OF FARM PRICES

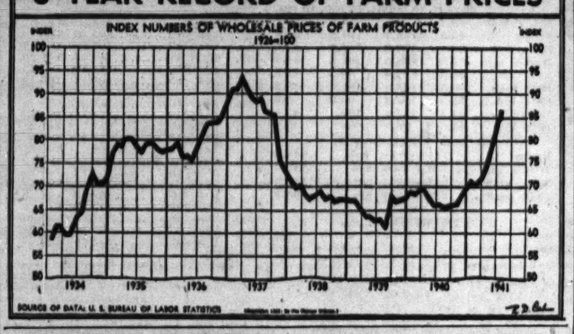

HENDERSON ASKS FULL DATA ON STEEL TRADE, RETURNABLE SEPT. 2

Washington, D. C., Aug. 15 (AP).—Leon Henderson, price administrator, called on the steel industry today to submit complete data on its production and profits as a basis for decisions on any adjustments which might be made in the ceiling prices imposed on iron and steel products.

Questionnaires, which must be returned by Sept. 2, asked data on steel production by tonnage and forms, raw materials consumed, sales by products, income and expense accounts, financial position and pay rolls from each of the producers.

Henderson informed steel producers that completion of the questionnaire would be regarded as a "part of the defense program."

"All information submitted will be for the use of defense agencies only," he said. "It will not be published in any form that would reveal the identity of any individual producer."

Warns Harder Times Await Little Business

Harder times await small businesses and "the mortality rate among them will be great," the National Association of Credit Men warned its 20,000 members yesterday.

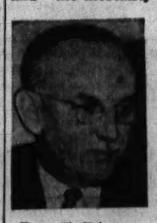

Henry H. Heimann.

In a statement issued by Henry H. Heimann, executive manager, the association cited several problems which it said imperil small manufacturers, retailers, service companies, and other little businesses handling nonmilitary goods.

Listed were these: The maze of governmental rules and regulations requiring numerous reports that work hardship on businesses too small to hire experts and clerks for such tasks; raw material priority rules which choke off supplies for making many civilian goods; lack of armament orders to offset loss of business in civilian items, and rising taxes.

Regulatory Laws Boomerang.

"Altho the road of the small business man has been hard in the last decade, it will be even tougher in the years ahead," Heimann said.

Asserting that laws aimed at helping little business by regulating big business often are boomerangs which eventually damage small enterprises, Heimann added: "One certain way to make small business smaller, less attractive, is to establish more rules to control big business.

"Congress passes laws aimed at big business. Regulatory departments of government issue rules to control big business. A tax bill is enacted to reach the earnings of big business. But in their wide scope these moves ensnare the small business man."

Raps U. S. "Haste and Waste."

Small businesses, he said, do not get many government orders under the arms program, "not because the government doesn't care to give them orders, but simply because there is haste and waste in an 'emergency' and small enterprises are overlooked."

Heimann's warning followed other recent predictions that the increasing shift to armament production will close many plants and cause unemployment in industries not adaptable to arms work.

Leon Henderson, federal price administrator, a few days ago told a house committee that the "condition exists" which could cause thousands of plants to close. He said 2 million persons may lose their jobs temporarily.

MEXICAN OUTPUT OF MERCURY ALL BOUGHT BY U. S.

Washington, D. C., Aug. 15 (AP).—Leon Henderson, price administrator, said today that the United States was buying the entire Mexican output of more than 2,000 flasks of mercury a month and adding them to its stock pile. He predicted a decline in the present price of about $192 a flask and said the increased supplies would make more available for civilian users.

"Prices quoted currently are completely out of line," Henderson said. "In my opinion there is no reason for any private buyer to pay present prices. They should be readjusted to substantially lower levels, reflecting the new supply situation."

Name U.S. Advisory Group on Nonmetallic Minerals

Washington, D. C., Aug. 15 (AP).—E. R. Stettinius Jr., priorities director, appointed a technical committee today to advise the Office of Production Management on nonmetallic minerals. The new group, to prepare reports on graphite, mica, asbestos, and other strategic minerals, will function under the general advisory committee on metals and minerals.

Seek to Avert Vast Tieup of Wire Service

New York, Aug. 15 (AP).—A United States conciliator sought today to avert a threatened strike of telephone installation men which union leaders asserted might eventually tie up every Bell telephone system in the nation.

After meeting with executives of Western Electric, Inc., and leaders of the Association of Communication Equipment Workers, James W. Fitzpatrick, commissioner of the conciliation service, said he believed progress toward agreement on a contract had been made.

Vast Tieup Reported Possible.

Ernest Weaver, association president, said failure of labor and management to agree on four principal points would cause a work stoppage of 8,000 telephone installation men thruout the country and would lead to sympathy moves on the part of other telephone groups affiliated with the general federation.

Weaver said the points upon which negotiations broke down last week related to a master working agreement providing automatic progression of wages in place of the present merit system, maintenance of a union membership clause, seniority, and holiday pay for all observed holidays. He said he had received strike vote authorizations from a majority of locals in 13 cities.

OTHER LABOR NEWS

[BY THE ASSOCIATED PRESS.]

A two day dispute in the Briggs Manufacturing company's press department which made idle a maximum of 17,000 men there and at Chrysler corporation's Plymouth division at Detroit was settled with the return of last night's shifts to both plants.

The settlement was reached at a conference of Briggs representatives and officials of the United Automobile Workers [CIO], during which the union demanded reinstatement of three union shop stewards. Union spokesmen said they were rehired.

The CIO asked that the government, before taking any action in the Kearny, N. J., shipbuilding strike, hold a joint conference with management and union representatives "so that there can be no misunderstanding in the future on the fundamental issues and policies involved."

Wage increases for 25,000 employés of the American Woolen company, amounting to approximately $4,000,000 annually, were announced last night by Emil Rieve, general president of the Textile Workers' Union of America [CIO], in Boston, Mass. Workers in nine mills, Rieve said, would benefit. The boosts in some instances range as high as 17½ per cent for lower brackets.

MASONITE FILES NEW PREFERRED STOCK OFFERING

Masonite corporation, manufacturer of pressed wood and insulation board products with offices in Chicago, filed yesterday with the Securities and Exchange commission a registration statement covering a proposed issue of 35,000 shares of 4½ per cent cumulative preferred stock, $100 par.

According to the statement, the company plans to use the proceeds to redeem 18,419 shares of 5 per cent preferred stock now outstanding and to reimburse the corporation's treasury for expenditures in connection with an improvement program under way at its Laurel, Miss., plant. The remainder would be added to working capital. Principal underwriters of the proposed issue include Merrill Lynch, Pierce, Fenner & Beane, New York, and Central Republic company, Chicago.

SWIFT AND CUDAHY BOOST HOURLY PAY OF 15,000 EMPLOYES

Wage increases of 5 cents an hour for approximately 15,000 employés of two major meat packing companies—Swift and Cudahy—were announced yesterday. The increase is retroactive to Aug. 11.

Approximately 5,000 hourly wage employés of Swift & Co. in Chicago will benefit. Swift has about 32,000 employés in its 42 United States plants that are paid by the hour. Yesterday's announcement affects only Chicago workers and the question of increases in its other plants will be handled locally, officials said.

The Cudahy Packing company does not have a plant in Chicago, but wages of 450 to 500 employés of the East Chicago, Ind., plant where it makes a cleanser, glue, and soap, will be hiked. All unskilled women workers paid by the hour by Cudahy will get a 6 cents an hour increase.

Officials of both companies said they could not tell how much the increase would add to their yearly payrolls. Armour & Co. and Wilson & Co. had announced wage increases for their employés earlier in the week.

18 MONTH LIMIT IS PROPOSED ON TIME PAYMENTS

Would Cover Autos and Small Loans.

Washington, D. C., Aug. 15 (AP).—As a first and tentative step in combatting inflation by tightening up on credit, the federal reserve board proposed today that the maximum spread on numerous characteristic instalment payments be fixed at 18 months.

This would include cash loans of less than $1,000, and purchases of such items as automobiles, both used and new, radios, airplanes, power-driven boats, outboard motors, motorcycles, refrigerators, washing machines, ironers, vacuum cleaners, stoves and ranges, dishwashers, air conditioning units, radios, oil burners, furnaces, water heaters, plumbing and sanitary fixtures, and small residential repair contracts.

One-Third Down on Autos.

To supplement this restriction, it suggested, too, that a minimum down payment of one-third be exacted on automobiles, airplanes, boats, and motorcycles; 20 per cent on radios, refrigerators, and similar household appliances, and 15 per cent on plumbing and air conditioning units.

The board's chairman, Marriner S. Eccles, explained that these restrictions were intended for discussion purposes, as the board swings into the new inflation control assignment given it early this week by President Roosevelt.

The purpose is two fold: To keep prices down by eliminating a part of the present instalment buying and thus reducing the volume of purchasing power; and to curb the manufacture of products which eat up materials needed for the production of armaments.

Basis for Future Control.

"It is proposed," Eccles said, "in the initial regulations covering only a limited number of articles and applying only moderate terms to lay a basis for such subsequent coverage and adjustment of terms as experience in this field and economic development may indicate to be necessary."

The proposal was presented during the day to a meeting of leading dealers, bankers, and other interested business men for their approval and discussion. On the basis of their suggestions and further conversations within the board it is expected that a revised draft and revised regulations will be issued next week. These regulations will be compulsory.

To enforce the new system, the board suggested that licenses be issued to all banks, stores, and other agencies which give instalment credit. The licenses of violators would be revoked and they would be forbidden to make any further sales on an instalment payment basis.

Will Be Ordered by Roosevelt.

When issued, the regulations will be put into effect by an executive order of President Roosevelt directing the federal reserve board to use World war powers to restrict credit. As promised previously, the proposed regulations dealt only with instalment credit, and not regular charge accounts or straight loans payable in lump sums. Cash transactions also are not affected, nor instalment contracts made before the regulations go into effect.

The proposals provided that dealers and bankers may give more liberal credit to persons signing statements of "necessity to prevent undue hardship." Creditors also were promised immunity from punishment for "honest mistakes" which violate regulations, and also were excused for relying on any false statements made by their customers in writing.

Duplan Silk Corporation to Vote on Change in Name

Because its use of silk has declined in recent years, Duplan Silk corporation will change its name to Duplan corporation if stockholders approve the step at a meeting Sept. 9.

OPM Pushing Efforts to Halt Plant Closings

Efforts to prevent the spread of plant closings and unemployment in the aluminumware and silk processing industries were pushed on several fronts yesterday.

At Cleveland, O., representatives of the aluminumware manufacturers met with spokesmen for the motor and aircraft industries at a conference called by the Office of Production Management. The motor and aircraft makers are receiving much of the aluminum which formerly went into kitchenware, and the aim of the parley was to find ways to use the ware makers' men and machines in production of armament items.

Discuss Plane Parts Work.

Officials of the Aluminum Wares association, representing 23 companies, were among the 21 conferees. After a morning session at which possibility of making airplane parts, shell fuses, soldiers' equipment, and battleship furniture in aluminumware plants was discussed, the group visited two such plants in the afternoon.

SAVINGS IN SHOE LACES!

Wilmington, Del., Aug. 15 (AP).—Half a million pounds of metal, mostly tin, may be saved for defense this year thru substitution of plastic in those tiny metal tips on shoe laces, E. I. du Pont de Nemours & Co. reported today. It said more than 500 million laces would use plastic instead of metal for the tips.

The discussions were limited to technical questions. One of these was the ability of such plants to meet standards of accuracy required for aircraft parts work. One of the officials said: "There is no doubt that we can use the men. What we have to determine is whether we can use the machines."

In Washington, D. C., Sidney Hillman, associate director of OPM, called a conference aimed at finding jobs in armament industries for workers laid off by silk mills following the government ban on use of silk in civilian goods.

Calls Silk Meeting Tuesday.

Hillman asked 15 labor leaders from the Philadelphia area, center of the industry, and representatives of 15 companies holding armament contracts to meet with government officials in Washington Tuesday.

It was disclosed in Washington that a plan for the sale of 3 per cent of the daily production of rayon to manufacturers of nonhosiery products formerly made from silk has been drawn up by government officials. The plan was formulated by a committee representing the OPM and the Office of Price Administration and Civilian Supplies. Approval of the program is expected shortly.

DEADLINE TODAY FOR REGISTERING FIRMS' OWNERS

The owners of an estimated 11,000 unincorporated businesses operating in Cook county under names other than their own had complied with a new state law by last night and registered their names and addresses with County Clerk Michael J. Flynn. An estimated 150,000 firms will be affected by the law in Cook county and thousands more thruout Illinois.

The deadline for registering is today. A filing fee of $2 is required. A member of Flynn's staff said registrations would be received until late tonight.

Lawyers and businessmen said yesterday they were puzzled concerning certain provisions of the law. One, they noted, makes it unlawful to transact business, without filing, under any "style, corporate or otherwise." Another section, however, states that the act shall not apply to any corporation duly organized under state laws. Another exempts testamentary or express trusts in which business is carried out in the name of the trust, with title vested in a designated trustee. Attorneys said, for example, reorganized buildings usually have the title in some form of trusteeship, but seldom bear the names of the trustee as part of the official title.

Chicago Fall Market Opening Sets Sales, Attendance Marks

Orders for approximately 30 million dollars in apparel and general merchandise were booked during Chicago's three week Fall Market Opening, which closed yesterday, the Chicago Association of Commerce estimated.

The volume of orders, largest since 1929 and possibly an all-time high, constitute about a 50 per cent increase over the 18 to 20 million dollars in orders booked during the Fall Market Opening last year.

Attendance Tops 25,000.

Leverett S. Lyon, chief executive officer of the association, said the attendance exceeded 25,000 merchants and store buyers, an all-time record.

The estimates, Lyon said, are based on information from members of the association's special market committee, which met yesterday noon.

The increases were due, the association said, principally to 18 per cent better retail business in the Chicago trade area; the hosiery rush Aug. 2, which encouraged buyers, and the fact the market offered more merchandise for sale and more entertainment for visiting buyers.

Wide Variety Offered.

During the market, 2,100 local manufacturers and 900 out of town companies offered merchandise in the following fields: Women's, children's, and infants' apparel; dry goods, general merchandise, specialties, gifts, artware, novelties, 5 cents to $1 merchandise, variety goods, china, glassware, and pottery.

Lyon estimated that last week, second week of the market, 60 per cent of the market's business was transacted and attendance was 70 per cent of the total.

Nation's Sales Up

New York, Aug. 15. (AP).—This week has been an exceptionally active period for retailers, wholesalers, and general business, Dun & Bradstreet said today.

"As sales gains surpassed those of recent weeks in such lines as cotton goods, blankets, furs, refrigerators, and silverware," the agency said, "some retailers reported the rush on women's hosiery touched off a wave of 'scare buying' in a number of staples.

"All sections of the country were having their lightest summer lull in years. Wholesale purchasing continued at record breaking proportions. Manufacturers and wholesalers had already resorted to allotment schemes to restrict overbuying. In several lines retailers, too, were now beginning to set limits to the quantity each consumer might purchase."

REVEAL PROXY BATTLE TO RULE ALLIED MILLS

Atwood Asks Ouster of 3 Directors.

The start of a proxy battle for control of Allied Mills, Inc., big Chicago feed and distillery products manufacturer, was disclosed yesterday. The annual meeting at which the issue will be decided will be held Sept. 3.

Harry G. Atwood, son of Allied's chairman and president who died last June, has been soliciting proxies to unseat three of the present directors, it was learned. He charges in a letter accompanying the proxy statements that these three members of the board are neither actively engaged in company business nor are they large stockholders, yet they constitute a majority of the board.

On the other side of the battle, it was learned last night, the management will mail today to stockholders the slate for which it seeks support. The names of these candidates will be disclosed Monday.

Members Atwood Opposes.

The board members Atwood opposes are Harris Perlstein, president of the Pabst Brewing company; J. D. Buhrer, vice president of Corn Products

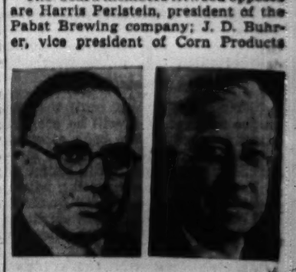

Harris Perlstein (left) and C. S. Miner, figures in Allied Mills control fight.

Refining company, and Carl S. Miner, owner of laboratories in Chicago bearing his name.

Atwood is vice president of Allied's subsidiary, Century Distilling company, Peoria. His proposed directorate includes himself, J. B. DeHaven, Allied president, and T. G. Lovelace, present board members; H. J. Buist, Allied vice president and treasurer, and Guy A. Thomas, chairman of Commander-Larabee Milling company, Minneapolis.

In his letter to the shareholders, Atwood asserted that Perlstein, Buhrer, and Miner together own less than one-half of 1 per cent of outstanding stock, but that together they are a majority of the board. He listed their total holdings as 3,206 shares, of which Perlstein holds 2,904. In 1940, the company had 812,220 shares outstanding.

Argument of Atwood.

"The stockholders should not permit this company, with its great resources, to become a financial football in a field of directors whose stock ownership is only nominal, and hence have little to gain or lose in the success or failure of the company," Atwood declared in his letter.

But later developments indicated some confusion over the lineups. President De Haven issued the following statement last night:

"The Atwood letter was sent out without even waiting to learn the details of the management slate which was filed with the Securities and Exchange commission 10 days ago. At the insistence of Harris Perlstein who has served as a board member for eight years, and Carl S. Miner, who has served four years, their names were omitted from the management's slate. Both became members of the board at the request of Hinckley G. Atwood, president, and after his death both insisted on being relieved of their duties because of the pressure of personal affairs."

Lists 79,323 Shares.

Stock holdings listed for Atwood and the other members of his slate totaled 79,323 shares, with Atwood and his family owning 56,532 of these.

Allied Mills was incorporated in 1929 as a holding and operating company to acquire the entire capital stock of the American Milling company and the McMillen company. The senior Atwood was president of American Milling.

ORDER PRICE TOP ON BURLAP 20% BELOW MARKET

Washington, D. C., Aug. 15 (AP).—The Office of Price Administration and Civilian Supply tonight ordered price ceilings on burlap approximately 20 per cent lower than recent spot market quotations, effective tomorrow.

Noting that burlap prices had risen more than 100 per cent in the last 12 months, OPACS said that "these increases have added unjustifiable costs to American agriculture as well as to industry and the ultimate consumer."

TO HOLDERS OF
FIRST MORTGAGE LEASEHOLD 6½% SINKING FUND GOLD BONDS OF 500 FIFTH AVENUE, INC.:
NOTICE IS HEREBY GIVEN that pursuant to Article X of that certain Indenture of Mortgage made as of the 1st day of June, 1929, between 500 Fifth Avenue, Inc. and Manufacturers Trust Company, to secure the First Mortgage Leasehold 6½% Sinking Fund Gold Bonds of 500 Fifth Avenue, Inc., [and under which Mortgage Manufacturers Trust Company resigned as Trustee and Brooklyn Trust Company was duly appointed Successor Trustee], Brooklyn Trust Company has resigned as Successor Trustee under said Mortgage, and The Continental Bank and Trust Company of New York, a corporation organized and existing under the laws of the State of New York, with its principal place of business at No. 30 Broad Street, Borough of Manhattan, City of New York, has been nominated and appointed as Successor Trustee thereunder in the place and stead of said Brooklyn Trust Company, said appointment being effective on August 8th, 1941.
500 FIFTH AVENUE, INC.

PRICE CEILINGS WILL NOT WORK, BANK DECLARES

Asserts Wages and Ocean Rates Cause Rise.

Cleveland, O., Aug. 15 (AP).—Freezing of commodity prices is "impracticable" unless wages also are fixed as of the corresponding date, the Cleveland Trust company asserted today in its monthly business review.

The banking firm made this observation in connection with advances in ocean freight rates, said to be an important element in commodity price increases.

"At the end of July of this year the average of 11 imported commodities in the price index compiled by the Bureau of Labor Statistics had reached 160 [taking the August, 1939, average as equal to 100], while the figures of domestic goods advanced to only 146," the bulletin reported.

Can't Control Cargo Rates.

"The price administrator cannot control price advances that result from increased cargo rates. There has been much advocacy of plans to fix or freeze all commodity prices by imposing a ceiling as of some given date. Of course, that is impracticable unless we also fix wages of a corresponding date, and it is also impossible with respect to imported goods."

Adaptation of existing industrial facilities for production of munitions instead of normal peacetime goods was reported to have become really important to the nation's economy only recently.

Arming Effects to Grow.

"From now on and until the end of the emergency, it will be progressively important," the bank asserted. "It is most conspicuous in the automobile industry, but it will profoundly affect others, necessitating adjustments, impairing corporate earnings, and causing temporary and vexatious unemployment. One of its chief features will be shortage of materials.

"In the long run these forced changes will probably prove helpful rather than harmful. They will impel us to develop new materials, improve productive methods, develop new kinds of mass production procedures, and increase our faith in national capacities to cope with difficult industrial problems."

Investors' Guide

If you wish information about investments or insurance write to The Tribune Investors' Guide. Inclose stamped, self-addressed envelope for reply. Answers of public interest are published, but inquirers' names are never revealed. Please do not ask for information on more than one company in each letter. Answers to inquiries are based on information which The Tribune believes reliable, fair, and unprejudiced, but The Tribune assumes no responsibility therefor.

Saturday, Aug. 16, 1941.

[Copyright: 1941: By The Chicago Tribune.]

PROFIT MARGIN WIDENS.

I noticed in a recent market letter that Quaker State Oil Refining corporation had a 475 per cent boost in profit in the first six months. Was this accounted for by larger sales? What has been the recent trend in earnings?—K. C. H.

Answer: The Quaker State Oil Refining corporation, Oil City, Pa., retained net profit of $916,847 out of net sales of $12,037,555 in the first half of this year, or a profit margin of approximately 7.6 per cent.

This compared with net profit of $159,245 from net sales of $13,458,056, or a profit margin of 1.2 per cent, in the first half of 1940.

Altho sales declined in the 1941 period, the wider profit margin resulted in larger net income. Earnings in the first half were equal to 99 cents a share on 927,305 shares of $10 par capital stock, against 17 cents a share in the corresponding 1940 period.

Results in the last five years follow:

	Net income.	Earned per share.	Dividends per share.
1936	$1,041,034	$1.12	$1.10
1937	1,029,250	1.11	1.10
1938	515,116	0.56	0.50
1939	1,584,026	1.71	1.10
1940	347,832	0.38	0.80

The company has paid dividends continuously since the present company was formed in 1931. This year two dividends of 15 cents each were distributed, and a third of 25 cents a share will be paid Sept. 15 to holders of record Aug. 29.

A refiner of Pennsylvania crude petroleum, the company markets various brands of motor oil, lubricants, and greases.

RAIL EARNINGS.

Have railroad earnings registered any marked gain from the effects of the armament program?—P. B.

Answer: Earnings of Class I railroads of the country in the first half of this year were at an annual rate of 4.07 per cent on their investment. This rate compared with 2.32 per cent in 1940 and 3.46 per cent in the first half of 1930.

CONTROLED BY READING.

What railroad controls the Gettysburg & Harrisburg railroad?—J. W.

Answer: The road is controled by the Reading company.

TOP LIGHT HOGS RISE BRISKLY IN BETTER DEMAND

The market for light new crop hogs rose 10 to 15 cents yesterday, with some stock showing even more gain. Top loads were 10 cents higher at $11.70 a hundred pounds. Recent declines in lard prices curtailed the demand for heavier hogs.

Prices for the majority of good slaughter lambs remained unchanged for the fifth consecutive session. All classes of cattle sold steady.

Comparative Prices.

[All prices are in dollars per 100 pounds.]

Hogs—Bulk of sales yesterday..$ 9.80@11.60
One month ago..... 10.50@11.80
One year ago..... 5.45@ 7.00
Top yesterday, $11.70; average, $10.65.

Cattle—Bulk of sales yesterday..$10.50@11.85
One month ago..... 10.60@11.75
One year ago..... 9.00@11.65
Top yesterday, $12.10; average, $11.15.

Lambs—Bulk of sales yesterday..$10.50@11.40
One month ago..... 10.65@11.75
One year ago..... 8.50@ 9.00
Top yesterday, $11.60; average, $11.09.

Hog receipts, 7,000; shipments, 1,500.
Cattle receipts, 1,000; shipments, 500.
Sheep receipts, 6,500; shipments, 200.

Receipts include 50 cattle, 4,500 hogs, and 5,500 sheep direct to packers.

RAILS PRESENT ARGUMENTS IN WAGE RULE CASE

Railroad representatives presented their arguments yesterday before the National Mediation board at the Drake hotel in the controversy between railroad management and labor over wages and rules. They will continue their presentation this morning.

On Monday the board is scheduled to meet with representatives of the "Big Five" operating brotherhoods and in the afternoon with representatives of the 14 nonoperating brotherhoods.

The railroad workers have asked for wage increases which the railroads have estimated would add 900 million dollars annually to operating costs and which the unions estimate would total about 600 millions. The railroads have asked for revision of rules covering working arrangements.

SOY BEAN UPTURN LIFTS MARKETS FOR ALL GRAINS

Wheat Closes Higher After Wide Fluctuations.

Persistent buying of soy beans futures by commission houses advanced prices about 3 cents a bushel over the early low point on the Chicago Board of Trade yesterday. Closing sales were at gains of 2¾ to 2½ cents with October at $1.45⅝.

Reports that fairly large sales of bean meal were bing made for deferred shipment led to a belief that some mills might be protecting themselves against an advance in prices by purchassing futures.

Grain Markets Advance.

Strength in soy beans affected the grain markets and caused numerous sharp rallies. Wheat had a range of around 1⅜ cents and finished ⅝ to ¾ cent higher at $1.12⅛ for September. Corn showed stubborn resistance to selling and closed ⅝ to ¾ cent higher. Processors were good buyers of oats with the close ⅜ to ½ cent higher. Rye advanced ⅛ to ¾ cent. Lard futures gained 5 to 10 cents per hundred pounds.

Rains Help Crop Outlook.

Rains covering a considerable part of central and northern Illinois and Indiana brought much needed moisture for growing soy bean and corn crops.

Reports from the southwest indicated that farmers showed more disposition to sell cash wheat as prices there were within a few cents of the government loan basis. There was some commission house buying of futures in Chicago.

RAILROADS SHOW PROFIT UPTURN FOR SIX MONTHS

Increase in railroad business was reflected in earnings reported yesterday by railroads for the first six months of the year. The Santa Fe railroad reported net income for the first six months of $7,701,498 against a net loss of $1,672,562 for the same period last year. The Pennsylvania had net profit in the first six months of $17,110,378 compared with a revised net income of $13,443,637 for the corresponding period last year.

Other railroad earnings reported were:

	June Net Income.	
	1941.	1940.
Alabama Gr South..$	559,923 $	501,525
Ann Arbor	35,837	*33,848
Atch T & S F.....	2,360,865	1,605,245
Cent R R of N J....	395,945	*291,503
Clinchfield	342,019	18,489
Florida East Coast..	*341,187	*400,313
Gulf Mobile & Ohio	200,968	*321,742
Kas City Southern..	166,043	111,070
Missouri-Kas-Texas..	*38,916	*278,060
N Y Ontario & West	*82,657	*166,248
Pennsylvania &	5,824,140	†3,401,489
Reading	900,406	454,878
Seaboard Air Line..	72,412	*778,638
Southern	1,884,356	570,328
Wabash	263,570	*566,997
	Six Months Net Income.	
Ala Great Southern.	1,179,731	879,825
An Arbor	88,721	*104,093
Atchison Topeka & F	7,701,498	*1,672,562
Cent R R of N J....	*506,205	*1,808,353
Clinchfield	1,656,701	804,474
Florida East Coast..	*91,078	296,858
Gulf Mobile & Ohio	950,290	*629,245
Kas City Southern..	878,706	4AA,084
Mo-Kas-Tex Lines...	*964,918	*1,971,057
N Y Ontario & West	*905,123	*1,182,775
Pennsylvania	17,110,378	†13,443,637
Reading	4,484,343	2,309,116
Seaboard Air Line..	571,141	*2,515,984
Southern	7,656,579	1,038,471
Wabash	897,331	*2,451,734

*Net loss. †Revised income.

CASH GRAIN

Official receipts of cash grain at Chicago Friday: Wheat, 24 cars; corn, 230 cars; oats, 38 cars; barley, 31 cars; soy beans, 6 cars. Range of cash grain prices per bushel in leading markets:

WHEAT.

No.	Chicago.	Kansas City.	St. Louis.
2 red	1.09 @10	1.09¾@10¼	1.10
1 hd	1.09¼	1.08 @09¾	.....
2 hd	1.09¼	1.08¼@07⅝	.....
	Duluth.	Winnipeg.	Minneapolis.
1 dn	1.06⅝@09⅝	74⅜	106¼@07⅛

CORN.

	Chicago.	Peoria.	St. Louis.
1 yel	74 @75	74	75¼
2 yel	74 @75	74	.....
3 yel	73¼@74¼	.....	.....
4 yel	.....	72½	.....
S. grd.	.....	62	.....

OATS.

	Chicago.	Peoria.	Minneapolis.
1 wh	39 @40	47	35¼@37½
2 wh	38½@39	46¼@47	35¼@37½
3 wh	37 @38¼	.....	32½@36⅛
4 wh	32¾@35	.....	27¼@35⅛

RYE AND FLAX.

	Rye.	Flax.
Minneapolis	59¾@61⅞	1.85
Duluth	60¾@61⅝	1.86

SOY BEANS.

No. 2 yellow sold at $1.55½ per bu. track Chicago; No. 3 yellow, $1.55; No. 4 yellow, $1.53. Toledo No. 2 yellow, $1.44½@1.45½.

BARLEY.

	Malting.	Feed.
Chicago	58@68	43@53
Milwaukee	56@65	43@53
Minneapolis	46@57	*43@45

FIELD SEEDS.

Field seeds, buyers' prices at Chicago per 100 lbs quoted as follows: Timothy, new crop, $4.00@4.25; alsike, $10.00@13.00.

PRIMARY GRAIN MOVEMENT.

Receipts—	Wheat.	Corn.	Oats.
Friday	1,493,000	740,000	819,000
Week ago.....	1,620,000	798,000	602,000
Year ago.....	1,544,000	557,000	682,000
1939	1,504,000	347,000	780,000
Shipments—			
Friday	430,000	361,000	185,000
Week ago.....	807,000	704,000	247,000
Year ago.....	1,289,000	191,000	275,000
1939	746,000	417,000	230,000

MINNEAPOLIS FLOUR.

MINNEAPOLIS, Minn., Aug. 15 (AP).—Carload lots per brl. in 98 lb cotton sacks: family patents, unchanged, $7.00@7.30; standard patents, unchanged, $5.75@5.85. Shipments, 19 800 brls. Pure bran, $26.00 @26.50 per ton. Standard middlings, $26.00 @26.50.

WISCONSIN CHEESE.

PLYMOUTH, Wis., Aug. 15 [Special].—Wisconsin cheese exchange, Wisconsin: no squares; no twins; no daisies; no brick; no double daisies; no Americas; no horns; cheddars, 21¼c per lb.

BOARD OF TRADE GRAIN FUTURES

[Prices August 15, 1941, in dollars per bushel.]

Wheat.

	Open.	High.	Low.	Close.	Prev. close.	Year ago.	Season's range High.	Season's range Low.
September	1.11⅜	1.11⅝	1.12¼	1.12⅛	1.12¼-1.12⅜	1.11⅛	.68⅛	.68⅜	1.14⅜	.73¼
December	1.13⅝	1.14	1.13⅝	1.14	1.13⅝-1.13⅝	.70¾	.70¾	1.17⅜	.96¼
May	1.18⅝	1.18⅝	1.19¼	1.17⅝	1.19¼-1.19¼	1.18⅝	1.18⅝	.71¾	1.20⅜	1.06⅞
Corn.										
September	.77⅜	.78¼	.77⅜	.....	.78¼	.77⅜	.80¼	.60¼	.79¼	.58¼
December	.81	.81⅜	.80¼	.81⅜	.81⅜	.....	.54⅜	.82⅜	.73¼	
May	.85⅞	.89⅜	.85¼	.....	.85⅛	.....	.55¾	.89⅜	.79⅜	
Oats.										
Sept., new	.41¾	.....	.41¼	.....	.....	.....	.....	.42¾	.30⅜	
December	.44½	.44⅝	.44¼	.44	.44⅜	.44⅛	.27¾	.45¼	.38¼	
May	.47¼	.47⅝	.46¾	.47⅜	.47⅜	.....	.38⅜	.48¼	.41¼	
Soy Beans.										
October, old	1.43¼	1.46	1.43¼	1.45⅝	1.45⅝	.....	1.43¼	.87¼	1.49	.98
Do, new	1.43⅛	1.46¼	1.43¼	1.45⅝	1.45⅝	.....	1.43¼	.....	1.46	1.22½
December	1.44⅝	1.44⅝	1.47¼	1.44¼	1.46⅝-1.46⅞	.....	1.44½	.87¼	1.50¼	1.21¼
May	.....	1.49¼	1.51	1.48⅜	1.50½	.....	1.48⅛	.89¼	1.52¼	1.30
Rye.										
Sept., new	.67¼	.68¼	.67	.....	.67¼	.....	.....	.71¼	.49	
December	.71¾	.71¾	.70¾	.....	.71¾	.....	.40¾	.74⅜	.58⅜	
May	.76	.76⅛	.75¼	.....	.76⅛	.....	.48¼	.79¼	.66	

INVESTING COMPANIES

[Nominal quotations.]

	Bid.	Asked.
American Business Shares, Inc...	2.71	2.97
Boston Fund, Inc.....	13.44	14.45
Chemical Fund	9.38	10.15
Diversified Trustee D.....	4.80	5.45
Dividend Shares, Inc.....	1.96	1.96
Fidelity Fund, Inc.....	15.46	16.64
Fundamental Investors, Inc.....	15.36	16.83
General Investors Trust.....	4.31	4.69
Incorporated Investors	13.98	15.03
Massachusetts Invest. 2d Fun...	8.40	9.03
Massachusetts Investors Trust..	17.75	19.09
New England Fund.....	10.75	11.59
Selected American Shares.....	7.95	8.66
Trusteed Industry Shares.....	.70	.79

BENTON HARBOR FRUIT PRICES.

BENTON HARBOR, Mich., Aug. 15 [Special].—Today's fruit market prices were: Peaches, bushels, 2 inch, Hale Havens, $1 to $1.25; South Havens, 85 to 95 cents; Jubilees, 75 to 90 cents; Rochesters, 70 to 95 cents, Cantaloupes, 9 inch crates, 60 cents; 10 inch, 85 cents to $1; larger $1 to $1.15. Tomatoes, 12 quarts, No. 1, 30 to 40 cents; No. 2, 10 to 15 cents. Pears, bushels. Clapps Favorite, 2 inch, 90 cents to $1.15. Apples, bushels, Wealthys, 2½ inch, 80 to 85 cents.

NAVAL STORES.

Savannah, Ga., Aug. 15 [AP].—TURPENTINE—75½c per gal; offerings, 240 casks; sales, 12,000 gallons; receipts, 217; shipments, 77; stock, 12,730. ROSIN—Offerings, 2,231 lots of 280 lbs.; sales, 600; receipts, 773; shipments, 1,451; stock, 118,274. Quote: B, D, $2.44; E, F, G, H, $2.46; I, K, $2.46; M, $2.50; N, $2.52; WG, $2.70; WW, X, $2.95.

HAY MARKET.

Timothy, No. 1, or light clover or alfalfa, mixed, $16.50; No. 2, $13.50@16.00; No. 1 rye straw, $11.00@12.00.

PRODUCE MARKETS

BUTTER—Steady; receipts, 1,013,686 lbs. EGGS—Firm; receipts 1,057 cases. POULTRY—Irregular; receipts, 25 trucks. POTATOES—Unsettled; receipts, 105 cars; 64 team track, 196 cars. MILK—Class 1, for fluid consumption, price paid by bottlers at country collection stations $2.37 per 100 lbs. Only wholesale prices quoted:

***Wholesale Creamery Butter Prices.**

—Chicago—	Whole milk.	Con. tralized.	New York.	Boston.	Phila.
93 score	35¼	....	35½	....	36¼
92 score	.34¾	....	35	36	35½
91 score	.34	....	34	35	....
90 score	.33¾	34	33½	....	....
89 score	.32	32¼	32¾	....	....
88 score	.31¾	31¼	....	....	....

*Quoted by Agricultural Marketing service.

Live Poultry.

Hens	.17@19c	Turkeys—	
Leghorn hens	.15½c	Toms	.16c
Springs—		Hens	.19c
Colored	.16¼@17c	Broilers—	
Rocks	.18@20c	Colored	.17c
Roosters	.13¾@14c	Rocks	.18½@19½c
Geese	.12@15c	Ducks	.11¾@13c

Eggs.

Firsts, cars	.27c	Current receipts	25½c
Less than cars	.26½c	Storage packed—	
Ex. firsts, cars	.27½c	Firsts	.28¼c
Less than cars	.27¼c	Government graded—	
Dirties	.24c	Extras, cartons	.40c
Checks	.23½c	Do, loose	.39c

Potatoes.

[Carloads per 100 lbs.]

Idaho—Russets	$2.20@2.35		
Nebraska	$1.10@1.40		
Oregon	$1.60@1.70		
Minnesota	$1.10@1.27½		

Country Dressed Veal.

50@60 lbs	.13½c	90@110	.15½@16½c
70@80 lbs	.14@15c	110@120	.17@17½c

BOARD OF TRADE SALES

[On Aug. 14, 1941, in thousands of bushels.]

	Sept.	Dec.	May.	Total.
Wheat	3,013	15,858	3,751	23,222
Corn	656	1,586	901	3,143
Oats	262	1,530	620	2,412
Rye	275	1,280	366	1,921
Soy beans ..	1,194	1,332	231	2,757
Grand total				33,455

Open Grain Trades.

	Sept.	Dec.	May.	Total.
Wheat	11,551	26,586	10,842	48,979
Corn	8,359	12,942	4,146	25,447
Oats	4,515	7,809	3,253	15,577
Rye	4,228	9,714	2,199	16,141
Soy beans ..	7,269	3,661	609	11,539
Grand total				117,683

BOARD OF TRADE GRAIN FUTURES

[Prices August 15, 1941, in dollars per bushel.]

Wheat.

	Open.	High.	Low.	Close.	Prev. close.	Year ago.	Season's range High.	Season's range Low.
September	1.11⅜-1.11¾	1.12¼	1.10⅝	1.12¼-1.12¾	1.11⅜-1.11⅝	.68⅛	.68⅜	1.14⅜	.73¼
December	1.13⅝-1.15	1.16	1.13⅝	1.14⅜-1.16	1.15¼-1.15¾	.70¾	.70¾	1.17⅜	.96¼
May	1.18⅝-1.18¾	1.19¼	1.17⅝	1.19¼-1.19¼	1.18⅝-1.18⅞	.71¾	.71⅜	1.20⅜	1.06⅞
Corn.									
September	.77⅜	.78¼	.77⅜	.....	.78¼	.77⅜	.80¼	.60¼	.79¼	.58¼
December	.81	.81⅜	.80¼	.81⅜	.81⅜	.....	.54⅜	.82⅜	.73¼	
May	.85⅞	.89⅜	.85¼	.....	.85⅛	.....	.55¾	.89⅜	.79⅜	
Oats.										
Sept., new	.41¾	.....	.41¼	.....	.....	.....	.....	.42¾	.30⅜	
December	.44½	.44⅝	.44¼	.44	.44⅜	.44⅛	.27¾	.45¼	.38¼	
May	.47¼	.47⅝	.46¾	.47⅜	.47⅜	.....	.38⅜	.48¼	.41¼	
Soy Beans.										
October, old	1.43¼	1.46	1.43¼	1.45⅝	1.45⅝	.....	1.43¼	.87¼	1.49	.98
Do, new	1.43⅛	1.46¼	1.43¼	1.45⅝	1.45⅝	.....	1.43¼	.....	1.46	1.22½
December	1.44⅝	1.44⅝	1.47¼	1.44¼	1.46⅝-1.46⅞	.....	1.44½	.87¼	1.50¼	1.21¼
May	.....	1.49¼	1.51	1.48⅜	1.50½	.....	1.48⅛	.89¼	1.52¼	1.30
Rye.										
Sept., new	.67¼	.68¼	.67	.....	.67¼	.....	.....	.71¼	.49	
December	.71¾	.71¾	.70¾	.....	.71¾	.....	.40¾	.74⅜	.58⅜	
May	.76	.76⅛	.75¼	.....	.76⅛	.....	.48¼	.79¼	.66	

NEW YORK BOND TRANSACTIONS

BOND AVERAGES

[Compiled by the Associated Press.]

	20 rails.	10 indust.	10 util.	10 fgn.
Net change	—0.2	.....	—0.1	—0.2
Friday	65.5	104.9	101.8	46.8
Prev. day...	63.7	104.9	101.9	47.0
Month ago..	64.2	105.0	101.8	47.7
Year ago....	55.3	102.8	96.5	39.5
1941 high...	66.5	105.5	102.1	48.3
1941 low....	60.2	104.3	99.0	38.0
1940 high...	61.4	105.9	100.7	53.5
1940 low....	48.3	98.9	90.3	35.1

20 LOW YIELD BONDS.

Friday	114.3	Prev. day.....	114.3
Month ago.....	114.4	Year ago	113.3
1941 high.....	114.6	1941 low.....	112.2
1940 high.....	114.6	1940 low.....	108.4

DOMESTIC.

Sales, thous.		High.	Low.	Close.	chge.	Net
2	AdamExp 4s'48	101⅜	101⅜	101⅜	+	⅛
1	do 4s '47	102¼	102¼	102¼	+	⅛
33	Alleg cv 5s '44	90⅜	89½	89½	—	1
25	do cv 5s '49	77⅛	77	77	—	⅛
38	†do 5s '50 st	63¼	63⅛	63⅛	+	⅛
3	Allis C cv 4s'52	108⅝	108⅛	108⅜		....
8	Am&ForP 5s2030	60⅝	60⅛	60⅜		....
5	Am Int 5½s '49	102⅝	102⅜	102⅛	+	⅜
6	Am T&T 5½s'43	101	101	101		....
3do	3½s '61	108⅜	108⅜	108⅜	+	⅛
69	do 3s '56 wi	110¼	110¼	110⅛	—	⅛
4	AnacCop 4½s '50	104	103⅞	103⅞	—	⅛
1	Arm Del 4s '57	106⅛	106⅛	106⅛	—	....
4	do 4s '55	105⅞	105⅞	105⅞	—	....
5	AT&SF 4s '95	110¼	110¼	110¼		....
1	do 4s '95 reg	106¼	106¼	106¼		....
1	do 4½s '48	103⅛	103⅛	103⅛		....
3	†Atl&Bir 4s '33	16	16	16		....
17	ACli cit 4s '52	70½	70	70⅜	—	⅛
17	do 4½s '54	63	62⅜	62½	—	⅜
15	do 5s '45	91¼	91	91¼	—	....
2	Atl&D 2d 4s '48	29⅞	29⅞	29⅞	+	⅛
1	AtlG&WI 5s '59	99	99	99		....
18	B&O 1st mtg '48	63¼	62⅜	62⅜	—	⅛
21	do '95 st A	34	33⅛	33⅛	—	⅜
2	do '95 st C	37⅛	37⅛	37⅛	—	1
22	do 2000 st D	33⅜	33	33	—	⅜
30	do '96 st F	33⅜	33¼	33¼	—	⅛
79	†do cv '60 st	32¼	31½	31⅝	—	⅛
5	B&O SW '50	43⅜	43⅜	43⅜	+	⅛
1	Bang&A cn 4s '51	48½	48½	48½		....
8	BellTPa 5s'48	110¼	110¼	110¼	—	⅛
10	BenHo 2½s '50	99	99	99		....
10	BethSt 3½s '52	106⅝	106⅛	106⅛		....
2	do 3½s '65	105⅝	105⅝	105⅝	+	⅛
15	do 3s '60	103⅜	103¼	103¼		....
13	‡Bos&M 4½s '70	33⅞	33⅜	33½	—	⅜
3	wh	38½	38½	38½	—	⅜
4	yel	39	38¾	38¾	—	⅜
7	do 4s '60	71	70⅜	70⅜	—	⅝
4	†Bos-NYAL 4s'55	19⅜	19⅛	19⅜	—	⅛
2	BklyUGas 5s '47	100⅜	100	100	—	....
9	do 5s '45	104½	104½	104½	+	⅛
2	do 5s '50	94⅜	94¼	94¼		....
1	BufGEl 4½s '81	113	113	113	+	⅛
9	BufR&P 5s '37 st	41	40¾	40¾	—	⅜
12	†BurRR&N 3½s '54	7¾	7¾	7¾	—	⅛
9	†do 5s '34 ct	6⅝	6⅝	6⅝	—	⅛
10	BushTerm 5s'55	52⅛	52	52	—	....
7	BushTBl 5s '60	76	76	76	+	2
5	Can Sou 5s '62	80	80	80	—	1½
3	CanNatRy 5s '70	105½	105½	105½	—	....
1	do 5s '69 July	104½	104½	104½	—	....
5	do 4½s '55	103	103	103	—	....
5	do 4½s '51	102	101⅛	101⅛	—	....
3	do 4½s '56	101⅜	101⅛	101⅛	+	⅛
1	Can Nor 6½s'46	109⅜	109⅜	109⅜	—	....
24	Can Pac 5s '54	81	80⅝	81		....
3	do 4½s '60	76⅝	76⅜	76⅜	—	⅛
6	do 4s perp	62⅝	62⅜	62⅜	—	....
5	Carr&Gen 5s'50	103	103	103		....
1	Celanese 3½s '61	100	99½	100	+	⅛
5	Celotex 4½s'47	96½	96⅛	96⅛	—	⅛
5	do 4½s '47 ww	96⅜	96⅛	96⅛	—	⅛
5	†Cen ofGa 5½s'59	4¼	4¼	4¼	+	⅛
35	†do 5s '59C	4⅜	4¼	4¼	+	⅛
1	†do cn 5s '45	14¾	14¾	14¾		....
5	†CenNEng 4s '61	64	63⅝	63⅝	+	⅛
10	CenNYPw 3⅜s'62	108⅛	108⅛	108⅛		....
51	Cen Pac 5s '60	53⅛	52⅝	52⅝	—	⅜
16	do 1st '49	71¾	71¼	71⅝	+	⅛
5	do 4½s '47 ww	96⅜	96⅛	96⅛	+	⅛
5	†Cen ofGa 5½s'59	4¼	4¼	4¼	+	⅛
35	†do 5s '59C	4⅜	4¼	4¼	+	⅛
1	†do cn 5s '45	14¾	14¾	14¾		....
5	†CenNEng 4s '61	64	63⅝	63⅝	+	⅛
10	CenNYPw 3⅜s'62	108⅛	108⅛	108⅛		....
51	Cen Pac 5s '60	53⅛	52⅝	52⅝	—	⅜
16	do 1st '49	71¾	71¼	71⅝	+	⅛
5	do 4½s '47 ww	96⅜	96⅛	96⅛	+	⅛
5	†Cen ofGa 5½s'59	4¼	4¼	4¼	+	⅛
35	†do 5s '59C	4⅜	4¼	4¼	+	⅛
1	†do cn 5s '45	14¾	14¾	14¾		....
5	†CenNEng 4s '61	64	63⅝	63⅝	+	⅛
10	CenNYPw 3⅜s'62	108⅛	108⅛	108⅛		....
51	Cen Pac 5s '60	53⅛	52⅝	52⅝	—	⅜
16	do 1st '49	71¾	71¼	71⅝	+	⅛
17	Ill Bell T 5s'51	103¼	103¼	103⅜		....
2	Ill Cen 4s '52	43⅞	43⅞	43⅞		....
5	do 4s '53	43	42⅜	42⅜	—	⅛
5	do 4s '53 reg	40	40	40		....
19	do rfg 4s '55	42⅜	42⅜	42⅜	—	⅛
47	do 4½s '66	45¼	44	44	—	1¼
5	do 5s '55	52	52	52	—	⅜
10	Ill Cen L 3½s'53	58¼	58¼	58¼	+	⅛
57	IC-CRL-NO 5s'63A	46¾	46¼	46¼	—	⅜
7	do 4½s '63	45¼	45¼	45¼		....
6	Inland S 3s '61	106¼	106¼	106¼		....
4	InspiratCC4s'52	101	100⅝	101	+	⅛
15	InterlakeI cv4s'47	101	101	101		....
10	†IntGtNor a)6s'52	1⅞	1⅞	1⅞	—	....
6	†do 1st '56 B	17	17	17	+	⅛
2	†do 5s '56 B	16¼	16¼	16¼	+	⅜
3	IntHydroE cv6s'44	37¼	37¼	37¼		....
9	Int Mer M 6s'41	87⅜	87⅜	87⅜	—	....
11	Int Paper 6s'55	105	105	105	+	⅛
10	do 5s '47	104¼	104¼	104¼		....
5	Int T&T 4½s '52	40⅜	40⅛	40⅛	—	⅛
23	do 5s '55	43⅜	43⅜	43⅜	—	....
3	JonesL&S 3½s'61	98⅛	98⅛	98⅛	—	....
4	KCSouth 5s '50	73	71⅞	73	+	⅛
5	†KingCOld&G 5s'52	21	21	21	—	....
1	CinUnTer 3⅜s'69	113⅜	113⅜	113⅜		....
9	CCC&StL 4½s '77	54¼	54	54¼	—	⅛
2	do gen 4s '92	78	78	78	—	⅛
2	do 4s '90 St L	75¾

HELP WANTED—MEN.

Professions and Trades.

DENTAL LABORATORY TECHNICIANS. A large, out of town Dental Laboratory requires the services of an experienced and steady setup man, a finisher, and a young man for packing. Opening offers good pay and steady work. Summer vacation, 5 days week and time and a half for overtime. Call Mr. Bott, Randolph 7515, Saturday and Sunday mornings for interview.

DENTAL—Plate finisher and polisher; must be A-1. Mutual Dental Laboratory, 27 E. Monroe, Room 702.

DENTIST—PART TIME. 740 W. MADISON. DR. HARVEY.

DIECASTERS
Capable of running hydraulic die casting machine. 4061 W. Schubert.

DIE and press maintenance, repair and set up man. State age, experience, nationality, former places of employment, wages desired. Address O D 546, Tribune.

DRIED EGG FOOD chemist with plant supervision and managerial experience. Write for interview and state full particulars. Address P N 385, Tribune.

EMBALMER or apprentice—Young man; rm. and board; prefer Polish; give full information, experience, and salary desired. Address O H 124, Tribune.

ENVELOPE MACHINE ADJUSTER—Willing to leave Chicago. Please state experience and wages desired. Address F X 14, Tribune.

ESTIMATOR ON PAINTING and decorating for southern Ohio and vicinity. Must be good; give refs. and experience. Address L 392, Tribune.

ESTIMATOR—Concrete, masonry, carp. wk., genl. exp. on pricing of work on bldgs. of all description; gd. sal. to the right man. Address O M 154, Tribune.

ESTIMATOR, genl. contr.—Expd. in pricing, take off, expediting, suprvn. Perm. State age, exp., sal. Address O M 129, Tribune.

FUR CUTTER—All around man; steady work. 161 N. Michigan.

GASOLINE attendant—White; experienced. Waggoner's Greasing Palace, No. 41, 4406 So. Kedzie.

GASOLINE station attendant—Expd.; good salary. Address P L 106, Tribune.

GEAR BEVEL GENERATOR OPERATORS
State experience and references. Address N N 365, Tribune.

GEAR CUTTER AND HOBBING MACHINE OPRS.
State experience and references. ADDRESS O L 377, TRIBUNE.

GREASE man—Exp.; salary $25; must have best ref.; good opp. Chicago's largest Chrysler dealer. 6116 N. Western-av.

GREASER and gas station attendant—Exp. necessary. Apply 3935 Archer.

GRINDERS—Flat form tool, night and day; high wages. Apply ready for work, 2834 W. Lake-st.

INTERIOR DECORATOR'S ASST.—Experienced in draperies. Must drive. Rog. 3873.

JELLY cook—Experienced in mar. cherries and glazing cherries; must be experienced. L. Karp & Sons, Inc., 126 S. Green-st.

JOURNALIST—For free lance feature work for national magazine. Address F X 30, Tribune.

Lathe, Potter & Johnson Automatic Chucking Operators
State experience and references. ADDRESS O L 376, TRIBUNE.

LAUNDRY SORTERS
and packers; exp.; highest salary paid; steady. Apply at once. 5121 Ogden.

LAUNDRY SORTER
Experienced preferred; good salary. ALL AMERICAN LDRY., 4242 Belmont.

LAUNDRY WASHROOM supervisor—For sorting, washing, and packing depts. of large South Side wet wash plant. ADDRESS O S 153, TRIBUNE.

LAYER-OUT—For steel plate work. Wildman Boiler & Tank Co., 3026 W. Carroll-av. Kedzie 1341.

MACHINE hands—On planers or boring mills. Must be expd. Immed. work. Pressed Steel Car Co., Inc., 136th-st. and Brandon-av. Hedgwisch Station, Chicago.

MACHINISTS
SET-UP AND OPERATE
Turret lathe, milling machines, internal and external grinders, 48 hr. wk., steady. So. Side. Tell us all about yourself in first letter. You may be the man we want. Address O K 71, Tribune.

Machinists—All around exp. Pressed Steel Car Co., Inc., 136th-st. and Brandon-av., Hegewisch Station.

MACHINE HANDS. Radial drill press, milling machine, and planer redrawings; work to close limits; night work. Must be citizens. Miehle Printing Press and Mfg Co., 1400 S. Damen-avenue.

MACHINIST bench hand—Capable of doing first class machine repair work; steady. Gear Specialties, 2635 W. Medill.

MACHINE Maintenance Man—State age, nationality, qualifications and employmt. record for last 5 years. Address O C 273, Tribune.

MACHINE shop—Experienced, and office work in general; 30 yrs. or over; steady position. Address P S 436, Tribune.

MACHINISTS—Young, H. S. grad., exp. on cylindrical or surface grinder. Hay. 3710.

MAN—Capable of carrying on training programs for apprentices and shop executives. Must have background of practical machine shop experience and thoro knowledge of training work. State age, education, detailed experience and qualifications. ADDRESS P L 529, TRIBUNE.

MAN—EXPERIENCED
Setting piece work rates on machine operations. State salary and experience. Address P L 175, Tribune.

MAN—To train for carpet and linoleum layer. Very good pay. Steady work. Address P M 186, Tribune.

MAN with car—Work thru dept. strs.; home appl.; comm. Address P L 195, Tribune.

MALLEABLE Iron Molders—Experienced, to work approx. 100 miles from Chicago. Delta Stor. Elec. Co., 2437 Fulton-street.

MANAGER. Prominent woman musician wants manager who knows radio and entertainment field. Address P N 135, Tribune.

MAINTENANCE and repair man—For screw machine job shop. Also night floor inspect. Nicoud Mfg., 1900 N. Kilbourn.

MECHANIC—Must be good; good pay. 1150 N. Clark. Michigan 0354.

MEN—Parking lot or garage exper.; full or part time. 17 E. Adams, 2 p. m.

MILLWRIGHT
Experienced; good salary. 4061 W. Schubert.

MOLD LOFTSMEN AND TEMPLATE MAKERS WANTED—With at least six months' experience in loft work on seagoing vessels. Work week at present 54 hours. Pascagoula now completing 700 modern dwellings, low rent, gas ranges, Frigidaires, gas water heaters, baths. Climate ideal, modern shipyard, good working conditions. Fine place live and make permanent home. Defense work. No labor trouble. Only men good character wanted. Write or wire for application blanks to Mr. Charles P. Briggs Jr., Employment Manager, The Ingalls Shipbuilding Corporation, Pascagoula, Mississippi.

MOLDERS
Floor and bench; expd. in brass preferred. Highest wages; steady employment. AURORA BRONZE & ALUMINUM CO. 601 Walnut-st., Aurora, Ill.

MOLDERS—FLOOR; experienced on aluminum, brass, and iron. Long job. Real molders can make $12 or more per day. HOWARD FOUNDRY CO. 1700 N. KOSTNER-AV.

MOLDERS (sand) and permanent molders—Steady work. Good pay. Finder's Manufacturing Co., 2635 S. Wabash.

MULTIGRAPH operator—Hand feed; thoroly exp. with letter shop work; operate Baum folder; handset type; mimeograph, etc.; gd. pay. Address O H 123, Tribune.

OPERATORS on turret and engine lathes; also milling mach. 3227 Carroll-avenue.

PAPER CUTTER—Experienced on Seybold machine for 2 months; night shift. Address N N 552, Tribune.

PIANO FLY FINISHERS—Expd. Best wages. Gulbransen, 816 N. Kedzie.

PIN Game Mechanic—Good job and salary for expert. Give details in first letter. Address P L 142, Tribune.

PLATER'S HELPER—Experienced on scratch brushing. 2326 Indiana-avenue.

PLUMBER—Mast. lic. Do small jobs and fill plbr., sup. order, steady work, winter and sum. Address O H 116, Tribune.

POTATO Chip Cooker—State exp., age, sal. expected; steady work; time and a half over 40 hours. Address O M 158, Tribune.

PRECISION INSPECTORS
A1 men. Permanent position. New shop. FOOTE BROS. GEAR & MACHINE CORP., 4545 S. WESTERN-BLVD.

PRESSER and bushelmen—Experienced. Apply 1140 North La Salle.

RADIO PHASERS
experienced aligning short wave communication type receivers. Steady work. THE HALLICRAFTERS CO., 2611 S. INDIANA-AV.

RADIO Repairman—Good salary for one who can develop into a pin game mechanic. Give details in first letter. Address P N 356 Tribune.

RADIO-Amplifier Service Man—Over 30 years old, married. Charley Kahler, 1809 N. University-st., Peoria, Illinois.

RADIO repairman—Experienced; good salary. Address P L 107, Tribune.

RADIO serv. man—Exp.; all makes; no car necess.; gd. sal. Hollands, 6335 S. Halsted.

HELP WANTED—MEN.

Professions and Trades.

SCORERS—Expd. single or double; also corner cutter operators. Bierdeman Paper Box Co., 606 N. Oakley-blvd.

SERVICE MAN—To adjust gas ranges and water heaters on premises of customers in and near Chicago. Man with car and some similar experience preferred; $90 per mo. and expense allowance. Permanent position. State experience fully. ADDRESS M S 284, TRIBUNE.

SHAPER HAND—Expd. for novelty furniture. Steady work; good pay. American Woodcarving Co., 2337 N. Greenview-av.

SHEET Metal Worker—All around man. In and outside work. 3962 Cottage Grove-av.

SHOW CARD shop foreman—Must be good all 'round man. Acme, 24 W. Hubbard.

SILK SCREEN, squeegee operators, experienced, to work evenings and Saturday afternoons. 75c per hour. Address P L 112, Tribune.

SORTERS and wringer men—White; expd. Swan Laundry, 4120 Belmont-av.

STAMPERS—For book bindery. Apply at once. Address O M 157, Tribune.

STOKER installation Service man—Guaranteed salary and hours. Write Mid-West Sales & Service, Inc., 1603 Prairie-avenue, South Bend, Indiana.

STRUCTURAL steel designers for steel and concrete; specification writer for mechanical trades. Defense plant work in southeast Virginia. Call Mr. Giffels, Morrison Hotel, after 8 p. m. Friday.

SUPERINTENDENT
Capable of supervising the work of several hundred people on the assembly of precision electrical instruments. Reply fully stating age, expereince, names of last two employers, and salary expected. ADDRESS P L 166, TRIBUNE.

TIME STUDY MAN—Know operations of punch press, screw and drill machines. For interview. Call Canal 7340.

TINNER—All around steady. APPLY AT 5636 S. HALSTED-ST.

TIRE vulcanizers and groovers—Stdy.; exp. Wallace Tire Serv., 2329 S. Michigan.

TOOL and die makers (2)—First class; die cast die experience desirable; small well equipped shop. No jobbing work. In reply state age experience, wages wanted; refs. and phone number; also if now working. Address P N 362, Tribune.

TOOLROOM LATHE HANDS
EXPERIENCED PERM. POS. NEW SHOP. FOOTE BROS. GEAR & MACHINE CORP. 4545 S. WESTERN-BLVD.

TOOL DESIGNERS
Layout men, checkers, and detailers. Apply 8 to 10 a. m. at 1834 W. 59th.

TOOL designers—For medium sized precision works. Several A-1 men. Also tool makers, die makers, and tool grinder hands for precision works. Address O K 574, Tribune.

TOOL and cutter grinders—3 or more years' experience. Top wages. Apply ready for work, 2834 W. Lake.

TURRET LATHE HANDS
A1 Men. Permanent. New Shop. FOOTE BROS. GEAR & MACHINE CORP. 4545 S. WESTERN-BLVD.

Union Carpenter Crews
Experienced on remodeling, garages and cottage work. Apply between 4 and 6 p. m. 4440 W. NORTH-AVENUE.

WIREMEN WANTED—100. For defense proj.; Omaha, Neb.; experienced in conduit work; union wages; overtime; arrangements have been made with union for working certificates for those without union cards. Apply Dearborn Elec. Const. Co., 1 N. La Salle-street.

WOOD PATTERN MAKER—Experienced. Reply Box 520, Clinton, Iowa.

The Tribune offers special rates to persons who advertise for positions. For information and assistance in writing an advertisment stop at the Want Ad office, Madison and Dearborn-sts., or in the lobby of Tribune Tower.

Pharmacist.

APPRENTICE—Good, steady position. 6161 S. Kedzie.

REG. asst. or long exp. apprentice. Zeitmann, 3201 Armitage after 12 p. m.

REG. ASST.—Steady work South side hospital. 7531 Stony Island-av.

Butlers, Chauffeurs, Housemen, Etc.

HOUSEMAN—All around; not over 45, $40 mo and maint. Address N M 263, Tribune.

Clubs, Hotels, and Restaurants.

B/G FOODS, INC. Limited number of young men to learn how to prepare specialties on grill and toaster as an approach to thorough training in restaurant operation. Opportunities for those who can qualify. Must have pleasing personality, high school education; between 19 and 26 years of age. This company is a national organization established 30 years. Interviews mornings (except Saturday and Sunday). Miss Adams, 174 W. Randolph-st. (second floor)

BOYS and young men—For counter and griddle work in sandwich shops. 18 to 25 years old. Opportunity for promotion. 48 hour wk. Apply 9-12, R. 820, 307 N. Michigan.

COOK on private yacht—White; single; 30-40. Slip 39, Belmont harbor, 3600 N.

FOUNTAIN MEN
Experienced; 18-25; good wages. Opportunity for advancement. Apply after 2 p. m. Freijlach's Ice Cream Co., 6238 W. 26th-st.

FOUNTAIN man—Capable of cooking and managing drug fountain. Address P N 578, Tribune.

FOUNTAIN man—Exp.; reliable; capable managing; refs. 6800 W. North. Mer. 1970.

FOUNTAIN man—Exp. or not exp. Apply 137 W. North-avenue.

GRILL men—Experienced; top salary. Harry's Grill, 3464 S. Halsted-street.

GRILL man—Expd.; fast, courteous. $23 week to start. 2352 Madison-street.

GRILL AND COUNTER MEN. Exceptional wages. Apply 833 W. Madison.

HAMBURGER MEN—Neat reliable; top salaries and bonus. 239 So. Halsted.

LARGE Chicago Apartment Hotel is looking for a live, aggressive manager who can show results. State fully qualifications and salary expected. ADDRESS P N 133, TRIBUNE.

LUNCH MEN—ALL AROUND EXPERIENCE. 1530 Chicago-av.

RANGE man—For short orders; short hrs.; 6 days. Messinger's Rest., 1232 Milwaukee.

SHORT order cooks, grill men—Exp. Good pay. Shore Post Restaurant, 2360 E. 71st.

SODA MAN
Ice cream exper., permanent work. Good sal. W. E. Barnes & Son, 7909 Ingleside-av.

WAITER and Grill Man — Good salary. Apply 2739 W. North-avenue.

YOUNG MEN
Age 18 to 30, to work in sandwich shops; no exper. necessary; advancement for ambitious men. Interviews mornings. P. K. Libby, 333 N. Michigan, Rm. 2234.

YOUNG MAN TO LEARN RESTAURANT BUSINESS; 24-28. 356 N. CLARK.

Farm and Garden Help.

FARM MANAGER for group of large dairy farms in Chicago district. Must be executive type and graduate of agricultural college with at least 15 years' practical dairy farm management exper. ADDRESS L 246, TRIBUNE.

Salesmen.

BUILDING material salesman, for well estab. specialty. Age 25-35; college education; good salary. State age, education, exp. Address N O 566, Tribune.

GREETING card salesmen, 2; one inexperienced to be trained; one exper. for estab. territory with assured income. Comm. basis, drawing account. Apply in person, Buzza Co., 5 N. Wabash, Sunday and Monday after 9 a. m.

DRUG—Acquainted whsl., retail; Chgo. and sub. Side or full. For estab. trade. Draw., comm. Address O S 99, Tribune.

JANITOR SUPPLIES Salesmen—Experienced; 2 men over 35 yrs. of age with family; salary against commission. Call between 12 and 1. The Albanese Chemical Co., 120 W. Grand-av.

PRINTING salesman—Mid. sized plant; sal. and comm. 1st S., 4541 Ravenswood.

REUPHOLSTERY salesman—Expd.; leads furnished. Car necessary. Draw. and comm. Inland Furniture Co., 6144 S. Halsted.

R. E. SALESMAN or broker—Must have exp. to take full charge of West Side office; comm. or sal. Address P M 73, Tribune.

ROCK WOOL SALESMEN. Virgin territory now op. Best deal; comm. Midland Improvement, South Bend, Ind.

SAUSAGE Salesmen—Experienced only. Com. 4621 Wentworth-avenue.

SHOE SALESMAN WANTED
Experienced shoe salesman to sell fast styled popular priced line women's novelty footwear to retail trade in Chicago and Northern Illinois. If you have sold the retail trade in this territory and you want a worthwhile opportunity to make money, write, giving age and amount of experience. Address Shu-Stiles, Inc., 1214 Washington-avenue, St. Louis, Mo.

SALESMAN—With some experience contacting buyers of advertising printing for western and southwestern Wisconsin is wanted by creative printer located in Milwaukee. Prefer married man. Must have car. Salary. Address F X 13, Tribune.

DISTRIBUTORS—With trucks. Exclusive Chicago territories open on nationally known beverage line. Large profit. Salesmen support plenty advertising. 4812 S. St. Louis. Lafayette 8950.

SALESMEN—To represent one of the oldest monument dealers in Chicago; north and south side; leads furnished; large commission; car essential; no exp. nec. Call Mon. and Tues. after 10. 4533 Washington-blvd.

CANVASSERS - Furnace cleaning orders; $1.50 a day drawing account; bonus and comm. Apply 10 a. m. 2806 Augusta boulevard. Ask for Mr. Gibbons.

SALESMAN—Gentile; exp. in jewelry selling or fair knowledge jewelry bus.; sal. and comm. Address N M 267, Tribune.

CANVASSERS—Furnace cleaning and repairs; daily expenses and comm. Apply 10 a. m., Mr. Shaw, 7251 S. Halsted.

EXPD. SOLICITOR—Salary and comm. Phone Mr. Lee, Virginia 0141, for appt. Mdse.

ROUTE man for north side cleaning plant—Exp.; sal. 6415 Ridge. Sheldrake 8508.

SIDING CANVASSER — Best deal; liberal draw. 808 St. Charles-rd., Maywood.

HELP WANTED—MEN.

Salesmen.

MEN wanted to work on west side and western suburbs soliciting, selling, and as crew managers. Guaranteed future for men who are willing to work. Satisfactory drawing account and commission. Apply 12 to 2.
HOLLAND FURNACE CO., 5820 W. DIVISION-ST. MR. VAN.

WE NEED (10) MEN
to sell Holland's new gas proofing service. Easy to sell, large commission. WE PAY EXP. WHILE IN TRAINING.
HOLLAND FURNACE CO. 2126 E. 75TH-STREET.

APPLIANCE AND HEATING SALESMEN to work with experienced closer. Must have ability to earn $50 weekly comm. and salary; be sober, energetic and reliable. 4912 Madison-st.

BATTERY salesman—Selling to service stations on north and northwest sides; can double their income with our sideline. Every service station needs it. Commission. Address N N 364, Tribune.

Agents.

MAN WANTED—For 800 family Rawleigh route; permanent if you are a hustler. Write Rawleigh's, Dept. ILH 128-123, Freeport, Ill.

Miscellaneous.

MEN WITH TRACTORS
for local cartage work with our semi-trailers. Attractive full time proposition. Day work. No out of town. State full particulars and phone number. ADDRESS P L 113, TRIBUNE.

MEN WITH TRACTORS
to pull company trailers on highway runs. State your age and driving experience. Also describe your equipment. Exceptionally attractive proposition for right party. Address P L 105, Tribune.

YOUNG man—Age 23 to 28; college training; for investigation work by national organization; salary. State age, education, nationality and phone number in letter to P. O. Box 5007, Chicago, Illinois.

GOOD HUMOR SALESMEN WANTED.
2736 ARMITAGE-AV
601 E. 61st-ST. 1125 W. LAKE.
1451 IRVING PK 4455 FULLERTON.

MEN wanted—With pickup trucks for city pickups and delivery by large trucking co. Steady work. Give full particulars and phone number. Address N N 416, Tribune.

EXPERIENCED young man—With sedan delivery to service good paying estab. food route. 548 Parkside, Mr. Hoekstra.

MAN—Young; experienced in all-around work in electric shop. State age, experience, salary, and ref. Address N N 417, Tribune.

CARETAKER, handy man; who can also drive school bus; small sal. and qters. Cen. 2228.

SHIPPING room packers, order checkers, and pickers. State exp., age, ref. wtd., and phone no. Address O M 128, Tribune.

MEN TO DRIVE TAXICABS. APPLY CHECKER TAXI CO. 1401 W. JACKSON-BLVD.

ICE drivers—Exper. pref. Steady employment. H. Lang & Son, 5210 Wentworth-avenue.

YOUNG MAN—With car; S. S.; for liquor store delivery-inside work. 8933 S. Loomis.

MAINTENANCE Man—Decorating; all round work; permanent. Braum, 6334 Kimbark.

MAN with panel truck—Make 40 routed deliveries wkly. 6954 Wentworth-av.

KENNEL MAN OR TRAINER—SINGLE. 445 E. ERIE.

GARAGE hiker, white; night work; steady. Apply 5122 Lake Park.

If you have not found the kind of position you are looking for, read the Salesmen Wanted Ads. Earnings of salesmen are unlimited and many concerns are looking for inexperienced people whom they can train.

Employment Service.

PLENTY WELL PAID POSITIONS—Our proven serv. will help you get one sooner. B. H. Allen, 140 N. Dearborn Rm. 1208.

SALARIED positions—See our ad this column Sunday and Wednesday. B. W. BIXBY, INC.

Employment Agencies.

PRODUCTION MEN!!!
Interviews Today, $250-$450
ASST. CHIEF ENGR.—Production....$6,000
3 FOREMEN—Rapid promotion..$250-$350
TRAV. SUPERVI.—Branch plants..$5,000
PRODUC.—Pharmaceuticals-allied...$3,600
JR. & SR. TIME STUDY MEN..$150-$225
INDUST. ENGR.—Cost-gen'l acctg. and material control sys.; install......$4,500
DRAFTSMEN!!!
NEVER BETTER OPENINGS. Electrical, mechanical, layout, piping, design, mapping, architectural, structural, etc.; salary.........$175-$400
CONTROLLER, $6,500
Under 36 yrs.; broad mfg. experience.
SENIOR ACCNT.—Perm. staff.........$275
INT'L AUDITOR—College grad........$200
TAX ACCNT.—Large company..........$350
CHIEF COST ACCOUNTANT..........$400
PURCHASING AGT.—Machy. parts. Open
2 JUNIOR ACCOUNTANTS..$110-$125 mo.
ASST. TO CHIEF COST ACCNT.......$22
BEGINNER BOOKKEEPERS ....$18-$20
STOCK AND SHIPPING CLERKS..$18-$25
Glader Corporation
110 S. Dearborn-st., 4th Flr.
Open Until 6 P. M. Today

INDUSTRIAL ENGR.—No degree necessary. Age 30-35. Married..........Start $250
PUNCH PRESS FOREMAN..Start $50 wk.
MACHINE REPAIR SUPT..............$300
FANFOLD BILLER, railroad..........$145
COST ACCOUNTANT, Mfg. Co.........$175
JR. TIMEKEEPER, no exper. nec.......$95
SHIPPING CLERK, over 28 years.....$110
STENOGRAPHER, age 19-25.............$85
ELLIOTT-FISHER BKKPR., loop.......$125
MILLWRIGHT, maintenance......88c+bonus
FACTORY JANITOR, 40 hrs.............$21
FACTORY BOYS, $16-$22
NO EXPERIENCE REQUIRED.
PROGRESSIVE
11TH FLOOR. 202 S. STATE.

SALES PROMOTION, $150.
DRAFTSMEN, all kinds.........$150-$200
CHEMICAL ENGR., Ceramic..........$225
10 APPRENTICES, $18
LEARN MACHINIST TRADE.
4 MEN, Foreigners, $22
AGE 35-45, LEARN FACTORY WORK.
15 MEN, TRAIN, 55c
AGE 21-45, NO EXPERIENCE.
6 ELEVATOR OPRS., $70
Boy, student....$18 | Chef, restaur.......$30
Cafeteria boy...$20 | Kitchen help A.....$16
Triangle, 25 E. Jackson

PAPER CUTTER, steady, South, $35.
LUDLOW OPERATOR, loop, 85c.
GORDON FEEDERS, day, nite, 50c.
15 BOYS, LEARN WELDING
20 MEN OR BOYS
LEARN SHOP WORK.
All Trades, 343 S. Dearborn

COUNTER MAN
Experienced only, for high grade sandwich shop; no Sundays; good salary. CHICAGO RESTAURANT ASSOC. 54 W. RANDOLPH. ROOM 401.

STOCK RECORD—Truck or tire exp.....$30
BEGGINNER CLERK—West $18
HOTEL CLERKS ....$75,r.-$100
PORTER—Park cars, dept. store.....$75,apt.
UNION PAINTER—Swing stage .....$11 day
Coopers ....70c | Assemblers 50c
Cooks ....$25 | Truckers 50c
NO. SIDE CONSOLIDATED, 1001 Leland.

KITCHEN-RESTAURANT-BAKE SHOP. PANTRY-GRILL-FOUNTAIN. BAR-COMMISSARY, ETC. FEE ONLY THIRD OF A WEEK'S PAY. See Mauer's Blackboard, 538 S. Dearborn.

I Stock clerk....50c | Assemblers 60c
Garage floor....$25 | Acet. welders.....80c
Bell boys..........$40 | Shop boys...........60c
BUSCH AGENCY, 184 W. Washington.

SUPERINTEND. in bottling; exp.$3,500 yr.
Grad. Chemist—Finish ....$2,400 yr.
Welders.......$35 wk. Laborers.........65c hr.
NORTH SIDE EMPL., 4802 BROADWAY.

JR. ACCOUNTANTS. OFFICE BOYS—TYPISTS—STOCKROOM. RELIANCE, 32 N. STATE. ROOM 1517.

10 OFFICE BOYS; 17-20 yrs.....$65-$80
TYPIST-Clerk; loop; good opp...........$80
OCCUPATIONAL, 310 S. MICHIGAN.

PLENTY OF JOBS—GOOD PAY for auto mech., body-fender men. Day or evenings. FEDERAL, 2040 Washington. Hay. 6015.

HOTELS call for trained men. Good pay. Learn at home. Write Lewis Hotel Training Schools Desk 749, Washington, D. C.

BOYS—GOOD OPPORT. TOP WAKES. LOOP. 28 E. JACKSON.

STOCKROOM .$25; MECH. HELPER, $24. GENERAL, 37 W. Jackson. Rm. 49.

MANY OFFICE FACTORY JOBS OPEN. ROYAL, 37 W. JACKSON, 3D FL.

COLORED AUTO PORTER ....$18-$20
AVAILABLE, 343 S. Dearborn. Rm. 204.

SHIPG. SUPVR.—Large mfr........$250-$300
BUSINESS MEN'S CL. HSE., 209 S. State.

SHOP LABORERS—PLANER HANDS. CERTIFIED, 30 N. WELLS.

FHA LOAN MAN—Expereinced. $150. FINANCIAL, 111 W. JACKSON.

STENOS.—$75-$110. PARK, 6306 COTTAGE, BK. BLDG.

STENOGRAPHERS ....$75-$130
HAHN-MARTIN, 7 SO. DEARBORN.

10 ELEVATOR and Bell Boys..........$75 up
S-H-A-Y, 30 W. WASHINGTON.

5 BKKPRS.-ACC'TS, S. S., $150-$175. SO. SIDE CONSOLIDATED, 1105 E. 63d-st.

Maintenance $75 rm.; Club hseman $60 mis. Col. Couple $125 r. b. ELITE, 57 E. Oak.

2 TECHNICAL Sales Corres. $175. HARRISON PERSONNEL, 20 W. Jackson.

HELP WANTED—MEN.

Employmen' Agencies.

BORING MILL, ANY EXP., $1.15.
MACHINISTS, all around ....90c-$1
Radial drill.....80c | Lathe hands......90c-$1
Planer hand....$1 | Turret lathe.....90c-$1
Tool grinder.....$1 | Shaper hand.......$1 hr.
NO FEE ON ABOVE
6 FACTORY MGRS. $4-$10,000
3 PRODUCTION MGRS. $3-$6,000
5 TIME STUDY ENGRS. $2-$3,000.
10 TOOL INSPECTORS, $1.30 Hr.
50 Designers, $225-$420
STEEL FABRICATION. WATER TREATMENT. ELECTRICAL. MECHANICAL. STRUCTURAL. PIPING.
25 Arch. Drafts., $150-$250
10 Tool Dsgnrs., $150-$250
Service Correspondent
and clerk; elec. appl. exp. des.........$130
I. B. M. supervisor; accty training.....$175
Stock record-inventory clerk....$100-$110
CITY DISPATCHER $170
Assistant in shipping dept.............$108
Beginner boys; office and stock....$65-$86
Receiving shipping clerk.................$130
30 Yg. Men, 20-25 Years
Learn machine shop, inspecting....50c-60c
HOTEL CLERKS.
S. O. cook......$35 | Dishwasher $16
BAKERS, $20-$40.
GAS STATION ATTENDANTS, $25.
WABASH AGENCY
9th FLOOR. 202 S. STATE-ST.

WANTED—50 MEN
White, between ages of 21 and 39, 150 lbs. and over; for general freight house truckers; 59c hr.; steady.
NEW DEAL EMPLOYMENT
1532 W. CHICAGO-AV.

Welders; Laborers; Boy; Painter; Punch pr. GREAT NORTHERN 337 W. MADISON.

TRADE SCHOOLS—MEN.

WELDING
It's easy for Greer men to get a job. Greer prepares you in ONE MONTH for jobs in shipbuilding, aviation, bridge, tank, pipeline, auto and building construction, and light or heavy welding in general mfg. Our testing laboratory guarantees you success. Individual personal instruction any hours between 8 a. m. and 10 p. m. daily. GREER SHOP TRAINING, 2030 S. Wabash. Cal. 4600.

Machine Shop—Tool and Die
Automatic Screw Machine
Quickest and surest way; 6 to 8 weeks' time by our personal individual precision method; no crowding, no production to hold you back; blue print shop mathematic, drafting free. Pay for actual shop work only, all types, machines. Open 9 to 9 every day. Hours to fit your spare or full time. Let our 39 years of experience guide you to a permanent big pay job. GREER SHOP TRAINING, 2030 S. Wabash. CAL. 4600.

TOOL AND DIE
MACHINIST TRADE
LATHE OPERATION
Reliable, intensive training saves time. Day, evening and Saturday classes now.
Aircraft Construction
EVERY GRADUATE PLACED TO DATE.
WELDING
GAS-ELECTRIC
Come in and see for yourself. MECHANICAL INDUSTRIES. TECHNICAL INSTITUTE. 523 S. Western-av. Visitors Welcome.

DRAFTING-WELDING
Aircraft Construction
Draftsmen and Welders are in demand. Use your spare time—days, evenings, Saturdays—to train for one of these jobs. Start now—no time to lose. Call, write or phone for Free "Blue Book."
Telephone Calumet 8200
Chicago Tech College
21-G TECH BLDG. 2000 S. MICHIGAN.

LEARN TOOL & DIE MKG.
MACHINIST'S TRADE-SCREW MACHINE. Allied Screw Machine Co., 609 W. Lake.

RADIO TECHNOLOGY. Engineering, Communications, Service, Code. Day-eve. courses. Write for catalog. RCA INSTITUTE, 1149 Merchandise Mart.

LEARN FREIGHT RATES and LAWS. BIG DEMAND NOW. CALL or WRITE. FREIGHT TRAFFIC INSTITUTE, 176 W. Adams-st. Dept. T-46. State 2330.

FREIGHT TRAFFIC MEN IN DEMAND. Over 1,500 firms empl. our men. Est. 1923. COLLEGE OF ADVANCED TRAFFIC, 14 E. Jackson-blvd., Dept. F, 4. Har. 8649.

LEARN TOOL AND DIE MAKING. Machine Trade. Low rates. National School of Mechanical Trades, 628 West Lake-street. Monroe 2346.

FREIGHT HOUSE TRUCKERS. AGE 21-39, 59c HR. STEADY. STANDARD AGENCY, 12 SO. CANAL.

ACTUAL SHOP WORK. Body and fender auto-Diesel-Aviation, refr., air conditioning. Greer, 2030 S. Wabash.

STEADY Employment—Substantial Pay. BARBERING. Learn at Moler's, 177 N. State. CEN. 6393.

NATIONAL WELDING SCHOOL. We really teach you; trial lesson. 5428 S. Ashland.

WELDING, ACETYLENE, ELECTRIC. T. & T. WELDING, 3217 W. LAKE-ST.

ILLINOIS School Mach. Shop insp.—Day-evening classes Cen. 4510, 123 W. Madison.

LEARN ARC WELDING in SIX weeks. Write or call Utilities Eng. Inst., 1314 Belden.

LEARN WELDING—Free booklet tells all. International Inst. 741 W. 70th. Vin. 6791.

HELP WANTED—WOMEN.

Stores and Offices.

BAKERY sales girl—Experienced; 1st class pay. Nelson's Bakery, 2245 Devon.

BAKERY CLERK—EXPERIENCED. 3441 S. HALSTED.

BAKERY salesgirl—Experienced. STRAUSS BAKERY, 2025 W. 35th-street.

BOOKKEEPER to operate National cash register bills payable machine—Must know how to keep double entry set of books; liquor exper. pref. Give age, ref., sal. etc. Address P N 509, Tribune.

BOOKKEEPER—Exp'd in government double entry A and B records. Also importing and distributing. State exp., nationality, salary expected. Address P N 228, Tribune.

BOOKKEEPER—Experienced in automobile account for auto agency. North side. Full charge. Permanent position. Good wages. Address N O 585, Tribune.

BOOKKEEPER—Accurate, competent, complete charge books; some typing; give full details, experience, salary earned, references. Address G 417, Tribune.

BOOKKEEPING machine operator — Underwood electric; exp.; S. side. State age, exp., sal. expect. Address O M 132, Tribune.

BOOKKEEPER — Full charge; good opportunity; write experience and salary expected. Address O L 52, Tribune.

BOOKKEEPER—Experienced; gd. opportunity. ADDRESS N O 549, TRIBUNE.

BKPR.-CASHIER—Pay roll exp. Perm. In laundry. Address O K 323, Tribune.

CASHIER—Exper. pref. for garage. DEARBORN LAKE GARAGE, Inc., 30 W. Lake, Randolph 7176. Mr. Crane.

CASHIER—Young; neat; attractive. 757 E. 79th-st.

CASHIER—Exp., some typing; Cicero retail store; steady. Address O K 572, Tribune.

Coil Inserters—Winders
Former Grunow or Majestic experience only need apply. Belmont 1000, Mon. 8-10 a. m.

COMPTOMETER OPERATORS. Experience in all operations; good pay. State experience in detail and phone. ADDRESS P L 116, TRIBUNE.

DRESS-COAT salesladies—Steady and extra. Salary and comm. 4644 Sheridan-road.

FILE CLERK and TYPIST—$15 wk. Give age and phone. Address G 458, Tribune.

GENERAL OFFICE
Bright young lady for general office work. Opportunity for advancement. Air conditioned office; some experience preferred; state age, experience, references, salary earned. Enclose snapshot. Northwest side. ADDRESS P L 173, TRIBUNE.

GENERAL OFFICE WORKERS. Must be competent; expanding W. side mfg. office with latest equipment, has openings for you. Give full particulars. Address P L 332, Tribune.

GIRL—General office experience in food line preferred; Gentile; state age, former employers, salary expected. Address P N 399, Tribune.

KEY switchboard operator-typist — Experienced; 21-25; salary open. Consolidated Radio Products Co., 618 W. Elm.

LAUNDRY OFFICE—Desires experienced girl for billing, with some knowl. of operating addressograph. Ask for Mr. Boettger, Leader Laundry, 1643 W. 43d-st.

OFFICE GIRL—High school grad.; some knowledge of bookkeeping and shorthand; exper. unnecessary. State age, natl., religion and expected starting salary. Location, near west side. ADDRESS N O 210, TRIBUNE.

SALESLADIES—
COATS AND DRESSES
Experienced selling better grade apparel. Splendid opportunity. Several permanent positions open now. Top salary for applicants having suitable qualifications. Applications held in strict confidence. Also need extras for evenings and Saturdays. B. Nathan, Inc., 3239 Roosevelt-rd. and 3247 Lawrence-av. Apply Roosevelt-rd. off.

SALESLADY wtd.—With store experience to sell "ready-to-wear." Write, giving qualifications to Larned's, Harvey, Ill.

SALESLADY—For bakery; exp. 3303 Milwaukee. Apply aft. 10 a. m.

SECY.-Steno.—Exp.; capable of handling sm. Chgo. sales office and warehse. stock. Eastern concern. Initiative, phone personality req. Paint exp. pref. Start Aug. 22. Give det., phone no., Address N N 517, Tribune.

Horse Sense Answers

1. Elk
2. 14.7 lbs.
3. 2nd
4. Iodine
5. Utah
6. [a] New York—La Guardia [z]
   [b] Milwaukee—Ziedler [y]
   [c] Jersey City—Hague [w]
   [d] Chicago—Kelly [v]
   [e] Pittsburgh—Scully [x]

HELP WANTED—WOMEN.

Stores and Offices.

SODA fountain and grocery clerk—Neat and steady. 6520 S. Cicero-av.

STENOGRAPHER—Effic. expd. for secretarial work in advertising office. Preferably but not necessarily with mail ord. sten. ex. $90 per mo. to start. Write fully. Address N O 565, Tribune.

STENO.—H. S. graduate; exper. filing, gen'l office work; fast and accurate; S. W. side; state age, refs., salary expected. Address P L 115, Tribune.

STENOGRAPHER — High school graduate; state age, nationality and salary. ADDRESS P L 108, TRIBUNE.

STENOGRAPHER—Exper.; $18; collection and general office dictation. State age, experience. Address P L 346, Tribune.

STENO.—Under 20; reliable; Gentile; permanent; north side. State salary desired. Address N O 211, Tribune.

STENOGRAPHER—General office clerk; 25-30 yrs.; exp. Perm. State age; natity. and salary des. Address P N 131, Tribune.

STENOG. and TYPISTS—High school grad.; single. General office work. Cen. 2856.

TYPIST-Gen'l Office Work—North side. State age., exp., salary, nationality. Address O H 583, Tribune.

TYPISTS—Letter shop experience; able to address minimum of 1,200 a day. Wilmar Printing Corp., 333 W. Lake-st.

TYPIST—Exp. gen. office wk., switchboard, filing; state nationality, age, qualifications, refs. Address P L 488, Tribune.

Professions and Trades.

BEAUTY Operators (2)—Experienced, steady work, Home Dept. Store Beauty Shop. 153 Broadway, Melrose Park.

BEAUTY OPERATOR—Exp.; steady; air cond. shop in dept. store; good salary and comm. Klause's, 2861 Milwaukee-av.

BEAUTY operators — And 2 manicurists. Steady pos. in Oak Park's leading salon. Swain's, 130 N. Oak Park-av., Oak Park.

BEAUTY operator—Female or male, with following to rent space in Evanston shop. UNIVERSITY 5160.

BEAUTY operator—Salary and comm.; good hours; steady. 556 Diversey. Gra. 6629.

BEAUTY operator—All around experience. Good salary. 5234 N. Damen.

BEAU. opers. (4)—Expd.; stdy.; $20. Helene Beauty Salon, 1610 W. 18th-st. Seeley 4430.

BEAUTY operator wanted—All around. Call Moms after 11. 2875 Broadway.

BEAUTY operator—Exp. all around; good opportunity. Phone Euclid 1402.

BEAUTY operator—Expd., all around; salary and comm. 1026 E. 63d-st. Mid. 1717.

BEAUTY OPERATORS, 2—All around; steady $18 plus commission. 4388 Archer.

CROCHET BEADERS—EXP.
SEGAL EMBROIDERY WORKS. 230 SOUTH FRANKLIN-STREET.

DENTAL assistant—N. W. Side office. Exp. not necessary. Address O M 153, Tribune.

DENTAL asst.—Exp. pref. Give full details. N. or N. W. Address G 450, Tribune.

EMBROIDERY operator—Bonus; good pay; steady work. 418 South Wells, Rm. 406.

FUR FINISHERS—EXPERIENCED. ADDRESS P L 509, TRIBUNE.

GIRL—Over 18, for light assembly work. $14 wk. Good opportunity. Write Address O M 302, Tribune.

GIRLS TO LEARN PRESSING in dry cleaning plant—Steady. I. Iralson & Son, 4244 Cottage Grove-av.

LAUNDRY HELP WANTED
Experienced, or will train; age 18 to 35; steady work; good pay. 4677 Elston-av.

LAUNDRY help—Shirt finisher; expd.; for hand laundry. 454 Dickens-av.

MACHINE shirt marker—Expd.; white. Calumet Laundry, 7033 S. Chicago-av.

MARKER OR SORTER. EXP. Lake City Laundry. 520 W. 36th-st.

OPERATORS—White; single needle; on wash dresses; exp.; steady. 404 S. Racine. 2d.

PRACTICAL NURSE—Give insulin; strong; help with hswk. 5550 Kenmore, Apt. 1208.

PRESS operators on shirts and wearing apparel—White; young; no experience. Swap Laundry, 4120 Belmont-av.

RADIO GIRLS
Must be experienced on radio production line doing wiring and soldering. Work will be steady. Good pay. The Hallicrafters Co., 2611 S. Indiana.

REGISTERED nurse for general nursery duty. 5250 S. Ellis. Dorchester 6800.

REPAIR LADY—All around. Velvetone Cleaners, 5001 S. Loomis-st.

SEAMSTRESS—EXPD.
on shirts and wearing apparel. PROGRESS LAUNDRY, 4677 Elston-av.

SEWING machine operators—Expd. on canvas coat fronts; steady. J. B. Coat Front Co., 418 S. Wells-street.

SHIRT finisher—Experienced; white. 1339 W. 63d. Mr. Platz.

SLIPCOVER operator—Exp.; good oppty. and good salary; steady. Sheldrake 5354.

Househol. Help.

COUPLES — FOR ADVERTISMENTS FOR Couples see separate subheading "Couples" immediately following this subclassification.

CAPABLE GIRL
White; general housework for home in country. All modern conveniences. Own room and bath. Call Mrs. Frankel, Harrison 4422. 23 E. Jackson, 10th floor.

COOK—Good, plain, white; references req.; $12 per week. 401 Lake-av., Wilmette. Wilmette 1398, 4 blocks from "L."

COOK—Plain; hswk.; wht.; sm. fam. State age, wages, refs. Address P L 576, Tribune.

COOK—Experienced; 1st floor work; references. Stay. Beverly 4737.

COOK—Experienced; first floor work; refs.; good wages. Address O M 177, Tribune.

COOK—Housework, white, experienced, own room and bath; good sal. Lakeview 7124.

GEN. hswk.—Gd. cook; white; 1 child; ref. req.; cpl. empl.; $15; lib. time off. Mon. 6661 bef. 6:30 Sun.; Well. 5111 aft. 6:30.

GEN. hswk.—White; cook, asst. ldry.; girl 3 yrs; stay or go; $10; 5 rm. bungalow; nr. 87th-Stony Island. Regent 3678.

GENERAL HSWK.—WHITE; 1 CHILD; $10; STAY. LONGBEACH 7124.

GEN. HSWK.—Refs.; 1 child, no ckg., no ldry. Other help; own rm; $10. Pla. 3818.

GEN. hswk—Wht.; pl. ckg.; own rm. bath; no ldy.; 3 yr. child; stay. Ken. 4415.

GEN. HSWK.—Colored; plain cooking; no laundry; go; good pay. Sheldrake 4137.

GEN. HSWK.—Exp. plain cook; white; 20-35; boy, 8; own rm.; no Sunday; $12. Rav.7067.

GEN. hswk.—No ldry.; no cooking; own rm. Stay. 6225 N. Talman. Hollycourt 5518.

GEN'L hswk.—Asst. care children; own rm.; ample time off. Start $10. Edg. 3461.

GENL. hsewk.—Wht.; manage home; 3 adts.; cooking req.; own rm. Euclid 4809M.

GEN. hswk.—Wht.; care of children; couple empl.; stay; plain ckg. Juniper 9208.

GENL. hswk.—Reliable person. Children 4 and 6. Stay. 89th and Leavitt. Bev. 4160.

GEN. hswk.—Asst. cook.; care of child; own room, bath; good home; $9. Lak. 3751.

GENL. HSWK.—Colored; expd. cook; 3 adults. Off Sundays. Refs. Go. Plaza 7772.

GENL. hswk.—Girl; white; 2 adults; some cooking; own room. Rogers Park 7959.

GEN. hswk.—No evenings or Sundays. Stay. $30 mo. $50 bonus. Klinger. Bri. 4223.

GIRL—Catholic, 25 to 40, to stay; care of 3 children, 8, 9, and 11; lt. hswk., no cooking or laundry; good salary. Address P L 118, Tribune.

GIRL—20-30; GENERAL HOUSEWORK; white; plain cooking; 2 children. Room and bath. $10. South Shore 0151.

GIRL—18-30; good cook, housework; $15 week. Own room. FRANK, 7356 BENNETT-AV. BUTTERFIELD 4831.

GIRL, or woman—To help with hswk.; no cookg. or hvy. clng. Must like children; stay or go. Call bet. 9-12. Humbolt 1091.

GIRL—Refined, white, 20 to 35, exper. gen. hswk., plain cookg.; no laund., own rm., perm. work; stay. $10 to $12. Bri. 5501.

GIRL—Wht., exp., compl. care child 16 mos.; stay; $10 to $12. Nevada 5913. Mayer.

GIRL—White; lt. hswk., care 2½ yr. boy. Gentile fam.; stay or go. Alb. 5690.

GIRL—White; experienced; complete care child 18 mos.; go nites. Prospect 0529.

GIRL—2d work; white; own rm. and bath; good salary; refs. 511 Linden, Oak Park.

HOUSEKEEPER—Middle aged; Scandinavian-Danish preferred; for motherless home in country; care of boy 12; full charge; small salary; good home for right party; no objection to child. Apply in person Sun., Aug. 17, 10-4 p. m. 6239 S. Winchester-av.

HOUSEKEEPER—Complete charge; expd.; good cook; 3 adults; refs. Stewart 1503.

HSKPR.—White, under 35. Own rm.; lgt. ldry.; 2 adults, 2 yr. child. $10. Ced. 2176.

HSKPR.—White; employed couple; girl 10. Refined, reliable; stay. Berkshire 3036.

HSKPR.—Own rm.; small 6 rm. apt. Kerman, 6649 N. Ashland, 1st. Briargate 3159.

MAID—White; protestant; plain cooking; no laundry; references; 3 adults; $8; own rm. 1420 E. Marquette-rd. Midway 1345.

MAID—White; genl. hswk.; no cooking; no ldry.; 2 children. Nevada 3612.

MAID or mother's helper—No ckg. or ldry.; lt. hswk.; sm. apt.; stay or go. Rog. 0801.

HELP WANTED—WOMEN.

Household Help.

MAID-COOK—Competent white companion; stay nites. Fair. 6000, apt. 739, in a. m.

NURSEMAID—Under 35; German speaking; prefer one able play piano; 3 children, 6, 5, and 3; $15 wk., stay. Beverly 5470.

NURSEMAID—Exper. to care for twins 9 mos. old. No housework. Stay nights. $15. Crawford 0075.

NURSE—INFANT, WHITE, 1ST CLASS; good salary; permanent; Gentile family; stay. South Shore 4811.

NURSE girl—White, complete charge 2 children, 14 mos., 3½ yrs.; no housework; stay; $10 to $12. Ardmore 2869.

NURSEGIRL—Wht.; yg.; stay; no hsk.; help with 4 month infant; reference. Bit. 2758.

NURSEMAID—Experienced, light hswk; $10. Stay nights. Phone Kedzie 8130.

WOMAN—For general housework in family of three adults; no children; good home and clean surroundings; answer giving partic.; no ldry. Address G 433, Tribune.

WOMAN—Wht.; lt. hswk.; sm. 4 rms.; care sm. baby; go. Kedzie 1672, after 6:30 p.m.

WOMAN—Middle aged; white; light hswk.; home more than wages. Newcastle 0919.

THE TRIBUNE OFFERS SPECIAL LOW rates to persons advertising for positions. For further information stop at Want Ad office, Madison and Dearborn-streets, or in the lobby of Tribune Tower.

Couples.

COUPLE—White; for country home near Chicago. Man as chauffeur, houseman. Woman as cook or second maid. Prefer ages 30-40; must furnish best references as to character and experience. State wages. Address N N 210, Tribune.

COUPLE—Rmg. hse. exper.; working hsekpr. and handy man; good salary and living qtrs., nr. N. S.; have gd. refs. Shel. 5170.

COUPLE—White, exper.; work in rmg. hse. Apt., good sal. 3846 Ellis-av., afternoons.

COUPLE—White; 30-50; house-garden. Cook-maid. No ldry. No furnace. Newcastle 2182.

COUPLE—To act as maintenance man and maid for rmg. hse. 928-30 W. Sheridan.

HOUSEMAN, MAID—White, for rmg. house. Man decorate; $75 and apt. Sunny. 2001.

Clubs, Hotels, and Restaurants.

B/G FOODS, INC. Attractive opportunity to learn waitress work with outstanding organization of national reputation. Beginning class affords week's special instruction. Full pay while learning. Applicants with pleasing personality desired; must also possess background of good home training; 2 years high school; ages 18 to 30. Interviews Monday morning, Miss Adams, 174 West Randolph-street (2nd floor).

ELDERLY woman or man—To help in kitchen of restaurant; room and salary. Telephone Mount Prospect 886.

CAFETERIA steam table girls—Uptown Ontra Cafeteria, 1004 Wilson-av.

CASHIER—Young woman, small, neat; eves.; waitress exper., refs. Hyde Park 9632.

COUNTER GIRLS FOR RESTAURANT WORK. 356 NO. CLARK.

DISHWASHERS (2)—Day-night; (1) pantry girl, wht.; exp.; stdy.; gd.pay. 6309S.Halsted

FOUNTAIN GIRLS.
Exper.; good pay; pleasant surroundings.
Windermere Pharmacy
1636 E. 56TH-STREET.

FOUNTAIN GIRLS
Experienced; 18-25; good wages. Opportunity for advancement. Apply after 2 p. m. Freijlach's Ice Cream Co., 6238 W. 26th-st.

FOUNTAIN GIRL AND 1 WAITRESS. Must be experienced; permanent. Dutch Mill Candies, 1109 Bryn Mawr.

FOUNTAIN and luncheonette girl—Experienced; good pay. 2800 N. Halsted.

FOUNTAIN help for drug store—Experienced; apply in person. 1501 Jarvis.

Hostess and Waitresses
for permanent work in Evanston tearoom. Must present neat appearance; 19-25 yrs. of age; high school educ.; live north. Substantial income guaranteed. Apply 1629 Orrington-av., Evanston, any week day, 3-5 p. m.

HOSTESS and cook's helper—Tearoom. Salary room, board. 6600 Sheridan-road.

SALAD GIRL
Experienced, dependable; good wages, 8 hour day. Indiana Trail Tearoom, 507 Chestnut-st. Winnetka 1703.

SALAD WOMAN—Hrs. 4:30 p.m. to 1 a.m. 7501 Exchange-av.

SODA FOUNTAIN GIRL—Also wait on tables. 1505 E. 53d-street.

Waitresses and Fountain Girls; experienced; full or part time. Steady.
New STINEWAY DRUG
CLARK and MADISON

WAITRESSES
for short hours; 45c per hour; exp. and well appearing; age 18-30; no Sundays. Merchandise Mart Drug Store, Wells-st. entrance. Ask for Miss Hedges.

WAITRESSES
Exper.; steady; good working conditions. BLOCK'S REST., 116 E. Cermak-rd.

WAITRESSES—Also comb. cook and waitress; no Sundays or holidays; day work; good pay. Miss Mau's, 3215 W. Harrison.

WAITRESS—Experienced; part or full time. 4910 Sheridan-rd. Longbeach 2990.

WAITRESSES (2)—Arman's Canary Barbeque, 4824 Dempster, Skokie 2462.

WAITRESS—Night work. Expd. $16 week to start. Apply 2345½ N. Western-av.

WAITRESS—Experienced. 7301 Madison-st., Forest Park, Ill.

WAITRESSES—Long or short hours. Rodkins, 333 N. Wells, Opp. Merchandise Mart

WAITRESSES—Long and short hours; no Sun. or holidays. 549 E. Illinois-st.

WAITRESSES—(2) day and nite, experienced. $15 to start. 111 E. 13th-st.

WAITRESSES—Excel. pay; gd. workg. cond. 711 South-blvd., Oak Park, Euclid 714.

WAITRESSES—Experience not necessary; steady work. Call Alb. 8943 or New. 0290.

WAITRESS—No exp. nec.; good pay; no Sun. 1019 S. 17th-av., Maywood. Maywood 9532.

WAITRESS wanted. 5856 S. Kedzie, Colony Restaurant.

WAITRESS—Exp.; air conditioned restaurant. Corner House, 100 E. Ohio-st.

WAITRESS—With fount. exp. Apply Andy's Barbecue, 2702 Green Bay-road, Evanston.

WAITRESSES—Experienced for new restaurant. 5516 Devon-avenue.

WAITRESSES—Day or night. Open Pit Barbecue, 5700 Stony Island.

WAITRESSES—2; good salary; no Sundays. Schneider's, 807 Milwaukee.

WAITRESS—Exp., neat appearing. $12-$15. Universal Restaurant, 750 W. 31st-st.

WAITRESS—Days; good pay. P. J.'s Restaurant, 1206 E 63d-st.

WAITRESSES—Exp. or inexp.; 18-30; neat. 4 So. Northwest-hwy. Park Ridge 850.

WAITRESSES (3)—20-25; night club; nr. race track. Rose Bowl, So. Holland, Ill.

WAITRESS—Good job for capable girl. Green Shutters Restaurant, 212 E. Ohio.

WAITRESSES—Experienced. $16 per week. Apply Ashkenas's Restaurant, 1432 Morse.

WAITRESS—6 DAYS A WEEK. SALARY. 1563 HOWARD.

WOMAN
for light cooking; slight experience. 5442 Lake Park.

WOMAN—Married, answer phone, exch. for furn. apt. Address O M 161, Tribune.

Saleswomen.

CHRISTIAN woman (Prot.)—Teaching, "Y" or Sunday school experience. Sell greatest help to Bible knowledge; should earn $150-$250 month. Expenses, comm. Write fully. ADDRESS P M 196, TRIBUNE.

CHRISTMAS cards—Famous profit line. Boulevard, 218 S. Wabash, Dept. CT-810.

DRESS SALESWOMAN—Over 35; high percentage. Address P M 189, Tribune.

LADIES—Sell Nylon silk hosiery with other merchandise by Real Silk. Should earn $1 an hr. or better. Adv. comm. Phone MR. MORRISON, FRANKLIN 0797.

SELL CHRISTMAS EVERY DAY CARDS. Big commission. Grogan Co., 30 E. Adams.

Miscellaneous.

CANVASSERS—Make appointments for our salesmen. Our season is just starting—stokers and oil burners. Here is a real chance to make real money. Expenses and comm. Address O H 388, Tribune.

PHOTO COUPON SALESWOMEN to make appointments in homes. 60c per appointment. 3819 W. Chicago-av.

WANTED—2 girls to do clerical work in exchange for beauty course. 4750 Broadway.

GIRL—To teach ballroom dancing. H. Anderson Studio, 155 N. Clark-st.

GIRL for work in dairy laboratory—Exp. pref. Address N D 480, Tribune.

Employment Agencies.

40 Factory Girls, $14-$20
NO EXPERIENCE NECESSARY.
All Trades, 343 S. Dearborn

TYPISTS. We have many positions open for young girls on northwest and south sides. Also stenographic pos. Apply immed. Underwood Elliott Fisher, 105 W. Adams.

Corboy-Calvin, 20 W.Jackson
FILE CLERKS; 6, beginners, 18-20 yrs., high school grads., alert, loop......$15-$17
TYPISTS; rapid, no others need apply.

MANY OPENINGS — Stenos.-Typists-Dictaphone-Comptometer-Bookkeepers. OCCUPATIONAL, 310 S. MICHIGAN.

COL. hotel maids—Wh. col. hsmds., nursemaids, cffes. E. White, 64 E. Walton.

GIRLS—For office, htl., hosp., insts. MORRELL AGENCY, 306 W. Madison-st.

MANY FINE OFFICE POSITIONS OPEN. REDFIELD PERSONNEL, 5 S. Wabash.

MAIDS, cooks—Exp. ldry., press oper., power mach. oper. 5534 S. State. Engl. agency.

MODERN, 879 N. STATE. Cooks-Pantry Girls-Waitresses.

SMART GIRLS GO TO MONARCH. MONARCH, 19 W. JACKSON, 2D FL.

Test Your Facts Answers

Here are the correct answers to today's "Test Your Facts" questions:

1. [c] English philosopher [1588-1679].
2. [c] A flag with swallow tails.
3. [c] Robert Louis Stevenson.
4. [b] Ecuador.

HELP WANTED—WOMEN.

Employment Agencies.

SECY. TO ENGINEER, $150
STENO.-Secy. Some statistl. Typing...$125
COMB. STENO.-BOOKKPR. Loop $25
SECY. to Personnel Dir. $95
STENO.-SECY. Insurance $95
COMPTOMETERS, $20-$25
SWITCHBD. OPER. AND TYPIST.......$22
4 TYPISTS. Temp.-Perm. $18-20
N. C. R. OPS No. 2000-No. 3000 mach. $25
ASST. BOOKPR. Under 25 yrs. $18
BURROUGHS CALCULATOR OPER. ...$20
Burr. Bookpr....$100. E. F. Biller......$25
Glader Corporation
110 S. Dearborn-st., 4th Flr.
OPEN UNTIL 6 P. M. TODAY.

ZINSER PERSONNEL SERVICE. Stenographer-Secretary for Washington, D. C. Good salary. Civil Service not required.
Cafeteria Manager.
Swbd. oprs.-Receptionists.
Stenographers, beginners and exp.
Asst. bookkeeper, La Grange.
Stenographer, life insurance exp.
Stenographer, selling experience.
Full charge and asst. bookkeepers.
Machine bkkprs. and comptometer opers.
Stenographer, architect. or const. exp.
140 S. Dearborn-st. Room 1549.

8 Asst. Bkkprs., Loop, $85
5 STENOS., LITTLE EXP., $90.
15 FACTORY GIRLS
Days or Nights.............$16-$20
REST. CASHIER-HOSTESS $75
ELEVATOR OPER. $15
WABASH AGENCY
9th FLOOR. 202 S. STATE-ST.

INTERVIEWS TODAY!
BEGINNER COMPT. OPER., $75
Swbd. typist....$70 | Asst. bkkpr.-typ. $25
FULL CHARGE BKPR.-TYPIST. $25
10 STENOS., $20-$25
DICTAPHONE STENO. $25
ELLIOTT FISHER BILLER, $25
S-H-A-Y, 30 W. Washington

TUCKER PERSONNEL
120 South La Salle. Suite 963.
SECYS.-STENOS.-DICT. OPERS.
COMP. OPERS.-TYPISTS-CLERKS.
CENTRAL 3663.

ASST. BKKPR.-COMPTOM. OPER. $25
GEN. OFC. AND SWITCHBD. oper....$20
FACTORY GIRLS, 45c.
Apt. mgr., $65, apt.; Linen room, $65.
WHITE HOTEL MAIDS ....$55,r.b.
NO. SIDE CONSOLIDATED, 1001 Leland.

TRADE SCHOOLS—WOMEN.

IN ONE week's time we teach you pleasant, profitable profession. $50 for one week course in operating Slenderizing Machine. We want attractive, refined girls who have personality plus. Entire sum refunded if unable to place you upon completion of course. Mellquist Reducing and Cosmetic Salons, Inc., 59 E. Madison, Suite 316.

ATTRACTIVE GIRLS
Excellent opportunity for those who qualify for fashion modeling; sizes 12 to 18. Small tuition fee. Free placement service.
VERA JANE STUDIO
64 E. Jackson-blvd. Wabash 9332.

TIME AND MOTION STUDY ENGRG. Practical intensive 20 wk. eve. course. Begins Wed., Aug. 20, 7-9 p. m. Call or phone Har. 2273 Wed. or Sat. AMERICAN MANAGEMENT INSTITUTE 410 S. Michigan-blvd.

LEARN BEAUTY OR BODY CULTURE. SELAN'S SCHOOLS. 6404 S. Halsted-st. Nor. 2500. 2744 Milwaukee-av. Spa. 0700.

PLEASANT EMPLOYMENT. Substantial Income. BEAUTY CULTURE. Moler College, 177 N. State, CEN. 6393.

Quality training, not quantity
WILFRED ACADEMY BEAUTY CULTURE 9 W. Washington. State 5861.

BE A POWER SEW. MACHINE OPERATOR. Day or eve. lessons. Big demand. Easy to learn. MASTER SCHOOL, 400 S. STATE.

GIRLS—TAKE COMPTOMETER NOW; big demand. VISIT CHICAGO BUSINESS COLL., 190 N. State-st. Franklin 4122.

GIRLS—CASHIERS NEEDED; coin change & other machines; come in for details. Chgo. Business Coll., 190 N. State. Fra. 4122.

INDUSTRIAL TRADE SCHOOL—Learn welding; $2 starts you. No contract to sign. 1910 S. Kedzie. Rockwell 7167.

MELLQUIST Sch. of Swedish Massage—3 mo. course for $50 (reg. $150). 25 reducing salons. Rm.316,59 E.Madison. Cen.2353.

BE a Medical secretary or Lab. technician. Complete X-ray course. Free catalog. Century College, 30 E. Adams. Fra. 8478.

HOSTESS-WAITRESS TRAINING. NATIONAL HOSTESS-WAITRESS SCHL. 4th flr., 140 N. Dearborn at Ran. Dea.5249

E. BURNHAM SCHOOL OF BEAUTY CULTURE. 140 N. STATE-ST. RANdolph 3355.

HALE-MARINELLO School of Beauty Culture. 162 N. State-st. Cent. 5007.

WE TRAIN Cashiers and Food Checkers. Dining Room Serv. School, 1009 N. State.

AMERICAN SCHL. OF BEAUTY CULTURE 30 E. ADAMS, 9TH FL. CENT. 5446.

THE COLLEGE OF SWEDISH MASSAGE, 30 E. Adams, 9th floor. Tel. State 5313.

SCHOOL FOR MODELS. Mallon-Friel, 32 W. Randolph. Dea. 3106.

SWITCHBOARD RECEPTION PLACING—Schl. Field's Annex, 24 N.Wabash. Cen.6646

FAMOUS Marinello Beauty Culture System now taught by The Gertrude Hale School.

HEIM BEAUTY SCHOOLS, 6 E. LAKE-ST. 936 W. 63D-ST.

BE AN Apartment Hotel Mgr.—Get 60 page free book. Hotel Ext. Div., 203 N. Wabash.

DRESSMAKING—MILLINERY SCHOOLS.

LEARN DRESS DESIGNING, DRESSMAK'G. Pattern drafting, millinery or power mach. Free bklt. MASTER COLLEGE, 400 S. State.

RENE SCHOOL—Design., dressmak., pattern draft., pow. mach. Day-eves. 3419 Chicago.

DRESS design, patterns, dressmakg., mill., $25. Forest Academy, 36 S. State-st.

PERSONAL.

DEAR R. C.—Many times we fight,
Never know who's right,
But of one thing I am sure,
It's this, "toujours l'amour." —B. M.

NOT responsible for debts contracted by any one but myself. Stephen P. Farago, 11255 Avenue O, Chicago.

HAVE purchased restaurant business at 6035 W. North-av.—Not resp. for debts prior to Aug 1st. Emma King.

CLOSED Melrose Dry Goods Store—3251 Broadway; not responsible for debts contracted by any one but myself. Louise Lefler.

NOT responsible for debts contracted by any one but myself. Myles Nugent, 5715 S. Marshfield.

IF Mr. Hessman does not call for car left in gar. in 10 days, it will be sold for charges. A. Korngiebel, 3849 N. Bell-av.

WANT to locate Anna L. Green, widow George Green (deceased 1912); or daughter. WM. E. WEBSTER, Libertyville, Ill.

SOLD Lunchroom at 321 E. Cermak-rd. Only resp. for my own debts.—M. FETSKO.

NOT resp. for any debts unless contr. by myself. J. Kwasek, 1823 W. Chicago.

NOT resp. for debts contr. by any one but myself. SAM SAVITTIERI, 1508 Larrabee.

EVIE—Please come back. We need you. Contact immediately. Very urgent. George.

NOT resp. for debts contract. by any one but myself. Frank C. Leppen, 1611 Wilson-av.

GEORGE—Come back. Job O. K. Mother very ill; wire for money. Sis and Grace.

AL—Call me quick. Family desperate. We know and forgive. MARGE.

ANN—Urgent that you come up tonight. I will pay for trip. Very important. A. G.

RESPONSIBLE for my own debts only. C. W. Swift, 3407 N. Paulina.

STORE AND BAR FIXTURES.

WILL sell at a bargain price—12x12 refrigerated box, 2 h. p. Mills unit, ice cube machine. L-shaped Neon sign. 39 ft. adjustable shelving, 37 ft. of counters, fluorescent lights; fixtures are only 1½ yrs. old. 1957 E. 73d. Fairfax 4220.

25c A DAY RENTS A 10 CU. FT. REFRIGERATOR FOR ANY TYPE OF BUSINESS; EVENTUAL OWNERSHIP; METER PLAN. FOR DETAILS CALL ANDOVER 4444.

BEAUTIFUL soda fountain—40 ft. long, 22 seats; stainless steel; almost new; bargain. Mr. Crane. 225 S. Wabash, office.

ALMOST new National cash register—Cost $625; sell for $400 with new guarantee. Radcliffe 1880. 7559 S. State-street.

6 PLATE gas range—French frier, steam table, pots, pans, glassware, dishes. Sale by private party. Belmont 0234.

DOUBLE DUTY REFR. COUNTERS—6 and 8 ft.; very cheap. 220 W. HURON-ST.

MARCEL chairs, $3; waving mch., $39; 4 ft. showcase, $9. Paidar Co., 1120 N. Wells.

STORE-tavern fixt.—Hamburger lunch equip.; new-used. Chas. Bender Co., 608 N. Wells.

7 BOOTHS for sale—3600 S. Damen-av. Call Virginia 9207.

FLOOR cases, counters, shelving, tables, wall cases, display stands. 1672 W. Ogden.

TO RENT—ROOMS—CENTRAL.

$5—WEEKLY—$5
Live in the "Loop." Baths and showers. WESTON HOTEL. 355 W. MADISON.

BREVOORT HOTEL
Madison-st., east of La Salle. Convenient to everything. Rates from $1.50 daily. $7.50 weekly.

TO RENT—ROOMS—SOUTH.

CORNELL, 5533—Newly decor. rm. in home; adj. to bath; nr. Jackson Pk., I. C.; $4.50.

CORNELL and 78th—Attr.; Gent. or 2; adj. bath. 2 in fam. Prot. Gd. trans. Sag. 8233.

DORCHESTER, 5311, 2d—Sleeping rooms. $2.50 and up; all trans. Midway 4195.

HARPER, 5739—Ladies desirable; rms. $2-$6 wkly. Gas optional. Best transp.

HYDE Pk. dist.; lg. frt. dbl. rm.; priv. bth. In priv. club. Also space in dorm. for yng. man. Rec. rm., sunroof. Atl. 9013.

KENWOOD, 6515—Lovely, lg., frt.; twin beds; priv. lav.; also smaller rm.; all tran.

KENWOOD 5519—$1 day, $3 wk.; newly dec.; run. water; htl. service; all transp.

LAKE PARK, 4152—Attr. rm.; priv. home; nr. L and I. C. Gentleman. $4. Oak. 1006.

NORMAL-BLVD., 6400—New double inador bed; all trans.; daily, $1.50; weekly, $7.

UNIVERSITY-AV., 6215—Hotel Royalton; $6.50 week up; newly furn.; private bath; complete hotel service; ¼ block L station. 20 minutes to loop. Plaza 8500.

UNIVERSITY, 6159—Sur., L; clean, cool; innerspring matt. and clos.; $3-$4. Ofc. bell.

LIVE AT THE "Y"
All club facilities; conv. to everything; I.C., bus, surface; full 24 hour service. Single rooms, $5 to $7 wkly.; double, $4.50-$6. HYDE PARK Y. M. C. A. 1400 East 53d-street. Fairfax 5300.

BEVERLY HILLS—Rm. and use of home for couple or emp. women. Cedarcrest 6457.

65TH-PL., 1449 E.—Nr. park; sleeping rms., $2.50-$3; daylight rooms; all transport.

77TH, E., 2811—Lge. clean rm.; all trans.; 1 in family; all conv. Kit. privil.

Hotel Rooms.

PARKLAND HOTEL
$6.50 wk. rm. with priv. bath
Unexcelled service and transportation. 1550 E. 63d-st. at Jackson Park. Phone Plaza 2710.

SOUTHLAND HOTEL
Newly furnished and redecorated rooms; private baths; $6.50 week and up; $1.50 day up. Complete hotel service. 1330 EAST HYDE PARK-BLVD.

WOODMERE HOTEL. 4641 S. WOODLAWN-AV. Inador beds; priv. tub or shower bath.
$7.50—WEEKLY—$7.50

SOUTHLAKE HOTEL—4711 S. Kenwood; newly dec., smartly furnished rooms; with tub or shower; complete hotel service. FROM $6.00 WEEKLY. $1.50 DAILY.

TO RENT—ROOMS—NORTH.

AINSLIE, 1049, 1ST—Lg., clean, comf., frt. rm. Gd. tran. Pri. fam. Reas. Edg. 3579.

ARTESIAN, 4723—Very large well furn. frt. rm. $4 for 1, $6 for 2. Edgewater 4871.

ASTOR-ST., 1436. Studio, private bath; suitable for 2.

BARRY-AV., 635—BARRY ARMS HOTEL. $6.50 WEEKLY UP; PRIVATE BATH. New, modern; complete hotel service; near lake; 15 minutes to loop. Bittersweet 3614.

BOSWORTH, 7615, 3D—Beau., sm., quiet; adlt. fam., 1 or 2. Reas. Bus. L, surf., lake.

BYRON-ST., 3900 N.—In pleasant home; lge., airy; all conv., trs.; reas. Well. 3998.

CAMBRIDGE, 2817 N.—1st; nr. lake and pk. Attrac. lge. rm.; shower-bath. Gd. trans.

CHESTNUT, E., 195—Sleep. rooms, $4.50 week; monthly rate; near loop and lake.

CLARK-ST., N., 2703—Bachelor hotel; mod.; redec.; new beds; $3.50 up. Lincoln 9023.

CLARK, N., 2118—2 and 3 rms. Light hskng. Front rms. Also sleeping room. Reas.

DEARBORN, 1433—Mod. Studio, 20x20, new, frn. 10 wind. Lg. pri. ba. Reas. Del.0896.

DIVERSEY-PKWY., 410—Large, light rooms; sgl. or dbl.; tw. beds; near park. Bit. 6852.

DIVISION, 73 E.—Rm., priv. bath; also lge. frt. rm.; new. furn. studio beds; reas.

FARWELL dist.—1 blk. lake. Attr. sgl. rm. Adj. bath. Exp. bus, L trans. Bri. 1154.

HOWE, 2006, 2D FL. (600 W. Armitage)—Modern, quiet bldg.; innersp.; $2.50 up.

KENMORE, 5353—Front room; private family; 1 blk. lake; all trans. Sun. 4934.

LAKE SHORE-DR., 1240—Large rm.; firepl.; suit. 1-2; also basmt. rm.; reasonable.

LAKE SHORE-DRIVE, 1042—BELLEVUE CLUB FOR GIRLS. $4.50 to $6.50; radios.

LOYOLA, 1235—LOYOLA ARMS HOTEL. $6.50 WEEKLY UP. PRIVATE BATH or shower; complete service; new; ½ block Loyola L; 20 minutes to loop. Bri. 4880.

MAGNOLIA, 4520—Attr. cool frt. rm.; rn. water; lge. closet; $3.50; Wil. L bus.

RUSH, 932—Large front room suit. for 1 or 2. Also single, $3. Tierney.

SHERIDAN-RD., 4545—Newly dec. and furn. rms.; light, airy; good transp.; $3 up.

SHERIDAN, 4442—Pleasant, airy, sleeping room; opposite bath; for lady. Kouris.

SHERIDAN, 4547—Very large frt. room; newly dec., firepl., bookcases, kitch. opt.

SOUTHPORT, 3767—3d; beau. outside rm.; suitable for 1-2; all trans.; conveniences.

WALTON, E., 114, nr. Drive—Beau. frt. rm.; nice fur. rms.; w. or without pri. ba.-shwr.

NEAR LAKE, LOOP, LINCOLN PARK. ENTIRELY NEW; attractive rooms; some with private baths; latest in comfort; new grill, parking lot, gym., swim, and other privileges, 24 hour service. Easy transp.
NORTH AV. Y. M. C. A.
1508 N. Larrabee (600 W.) Mohawk 2603

WILSON-AV. Y. M. C. A. Rooms from $4.50 to $6 week, including membership privileges. Excellent transp. 1725 WILSON-AV. LONGBEACH 8360.

BUS. GIRL'S RES.—Just opened; beau. home, lawn, beach; club atmos.; ex. bus at dr.; L 2 blks.; Gentiles; ref. req. Lon.0303.

SMARTLY dec. room and bath; excel. loc.; $6 week. Miss Rader. Superior 4908.

4631 RACINE-AV.—Sheridan Park Hotel; attr. rms. $3.50 up; r. wat.; Wilson L bus.

Hotel Rooms.

BURTON HOTEL
1429 NORTH CLARK-ST.
TEN MINUTES TO THE LOOP. ONE BLOCK TO LINCOLN PARK. Attractive rooms. Newly decorated. WEEKLY RENTALS FROM $4.00. RESIDENT MANAGER, DELAWARE 5106.

DEL MONTE HOTEL, 454 Melrose—$5 up wk. Mod., quiet; nr. lake, 24 hr. ser. Din. r.

TO RENT—ROOMS—NORTHWEST.

ALTGELD, 5053 W.—Attr., newly furnd. rm., adj. bath, in priv. home. Gentleman prefd.

ELSTON, 2864—Rm. in 4 rm. cottage; gentleman pref.; bd. opt.; exc. tr. Arm. 9597.

KOLMAR, 2824—Large rm.; pri. home; man or lady empl.; good trans. Avenue 8885.

LOTUS, 2850 N.—Clean, airy room; quiet, adult fam.; empl. gent.; gd. tr. Pal. 6354.

TALMAN, 1653 N.—Lg. rm. suit. for 1 or 2; exc. trans.; priv. family; reas. Bru. 1896.

IRVING PARK Y. M. C. A.
Nicely furnished rooms, many with running water and bath; 12 minutes downtown via railroad; cafeteria and restaurant; free parking; 24 hour service. 4251 Irving Park-rd. Pensacola 1400.

TO RENT—ROOMS—WEST.

HURON, 5844 W.—Desirable rm.; private family; gd. transp.; reas. Columbus 7353.

JACKSON-BLVD., 3049. BEAUTIFUL CLEAN SLEEPING ROOM.

PARKSIDE, 131 N.—Nice sleeping rooms; $3.50 wk.; comf. home; residential dist.

LIVE AT SEARS Y. M. C. A.
Nicely furnished rooms; innerspring beds; $4.50 up weekly; cafeteria; athletic privileges; 24 hour service; L and surf. trans. 820 S. KEDZIE-AV. NEVADA 3800.

WANTED—TO RENT—ROOMS.

LADY des. unfurn. rm.—Heated, light; $13 mo.; refs. Address G 334, Tribune.

TO RENT—HOUSEKEEPING ROOMS.

South Side.

BLACKSTONE, 6542—1-2-3 rm. kit.; $3.00 up; nr. park; best trans.; I. C. 3's pvt. bth.

CORNELL, 5440—Desir. 1 rm. kitch. Also sleep. rm. Near I. C., bus, and lake.

DORCHESTER, 5222 (Hyde Pk.)—Attr. furn. and dec. pull. kits.; $6-$5.50-$4; all trans.

DREXEL, 4332-34—Desirable 1-2 room kit. apts. and slpg. rms.; free gas, light, ref.

DREXEL, 4743—Front 3 rm. sun parlor apt. $40. Facing park, bus at door.

ELLIS, 6404—Attr. 1 rm. kitnts.; refrig.; $4.50 up; 2 rms., $6.50 up. Good trans.

GREENWOOD, 4400—Attr. 3 rm. apt.; bath. Also 2 rm. Reas. Single bsmt. apt. Adults.

KENWOOD, 6547—Attr. 2 rm. frt. apt., priv. bath, with or without bedding, dishes. $11.50 wk.; mo. rates. Nr. pk. Nice loca'n.

KENWOOD, 5466-68—Newly dec. 2-3 r. kits. Priv. bath. Linens, gas, refrg., etc., free.

KENWOOD, 6019—1-2 room kitch.; newly furn.; refrig.; r. w.; exc. trans.; adults.

KIMBARK, S. Marq.-rd.—3d flr.; quiet, priv. home; living rm., bedrm., lavatory, complete kitnt.; refs. exchanged. MID. 1788.

KIMBARK, 6500—Attractive rentals; desirable 1-2-3 rm. apts.; free gas, light, refrig.

LAKE PARK, 4520—New. furn., dec. 3 rms., front; Frig., priv. bath; I. C., surf. Adults.

LAKE PARK, 4310—Mod. lgt. kit. rm.; $4.50 wk. nr. lake, I. C. Also slpg. rm.; $3 wk.

MARYLAND, 6401—2 or 3 rms.; Frig.; real kitchen; reas.; no children; good trans.

STEWART, 6327—Attractive 1-2-3 rm. apts.; convenient transp.; desirable rentals.

UNIVERSITY, 6159—Surf., L; cln., large frt., L, R, W. rlg., clos. Reas. Ring ofc. bell.

TO RENT—HOUSEKEEPING ROOMS.

South Side.

WOODLAWN, 6240—1 rm.; also 2 rm. with priv. porch; gd. trans.; $4-$4.50-$5.50-$6.

62D-ST., E., 922—1-2-3 rm. apts.; rollaway beds; refrig.; laundry priv. $5 up.

62D-ST., 1306, E.—Clean 2 rm. apt., $7.50. Also sleeping rm., $3; gd trans. But. 9858.

66TH-PLACE, E., 1508—2 rm. apt.; clean; refr.; no dogs, no chil.; slp. rms. $2.50-$3.

North Side.

ARMITAGE, 1006—Attr., clean, light 1 rm. kitnts.; everything furn.; $3.50 up.; gd. tr.

BEACON, 4700—2 rms., frt.; refrg.; $8. 1 rm. $3.50-$5. Also slpg. rm.; good loc., tr.

BELLE PLAINE, 911 [4100 N.]—1 rm.kit.; newly dec.; everything furnished. $3.50-$4.

BISSELL-ST., 2118, 3 blks. w. Halsted—Hskpg. Run. wt. Adults only. $2.50-$3-$4.

BRIAR-PLACE, 733-737—Attractive 2 rm. apt.; refrig. $7.50; 1 rm., $5; adults.

BROADWAY, 5146—Nice 2 rm. kit. apt.; frig.; all tr.; slp. rms. $2.50 up; free pkg.

BUENA, 755 [cor. Clarendon]—53 bus: cor. 1½ r. apt., pri ba. Frig., $10; conn. ba., $7.

BUENA, 712—Newly dec. 1 rm.; attractively furn.; $4.50; elec. refrig.; exc. transp.

CAMBRIDGE, N., 2827—1-2 rms.; refrig.; nr. Diversey, Lin. pk. $3.50. Clean, sgl. rs.

CLARK, N., 2330—Modern, newly dec. 1 rm. kit.; frig.; pref. lady; 20 min. loop; $5.

CULLOM, 2315—2 lge. rms.; newly dec.; real kitchen; quiet home; good trans.; reas.

CUYLER, 933 [4030 N.]—1 rm. kit.; Frig.; $5.50-$6.00; empl. only. Ph. Lakev. 10023.

DIVERSEY-PKWY., 935—New dec. 2 rm. apts.; frigid.; exc. trans.; reas.; nr. Lin. Pk.

FULLERTON, 742—3 light, newly decorated rms.; refrig.; excellent transportation.

GORDON-TERRACE, 721—Extra large front rm. for empl. couple. Good tran. Near pk.

GRACE, 719—Beau. furn. 1 rm. kits., $4 up; exc. trans.; nr. Lincoln pk.; free parking.

GRACE, 648—1 room hskpg.; clean, cozy; refrig.; all tran.; free parkg.; also slp. rm.

HOLLYWOOD, 1517—1-2 RM. FURNISH. APTS. ALSO SLEEPING RMS. REAS.

JUNIOR Terrace, 746—Large studio, $7. Also large hskpg. rms., $5 up. 53 bus.

KENMORE 4618—KENMORE APT. HOTEL. 1-2 room kitchenettes; $5 to $10 week.

KENMORE, 4861-4863—1-3 rm. furn. apts.; newly dec. Frig. Best transp. Reas.

KENMORE, 4727 and 5101—Clean, front 1-2 rm. kit. apts.; well furn.; frig. $3.50 up.

KENMORE, 4027—Front rm. kitnt. and pch. 1 rm., refrig. $3.85-$8; all trans.

LA SALLE, N., 1525—Nr. Linc. Pk., beach; sgle. hskpg. rms.; run. water; $2.50-$4.50.

LAWRENCE, 845—Newly dec. 2 room apt.; nicely furn.; Frig.; porch; $8 week; adults.

LEHMAN-CT., 2724—Nr. Diversey-pkwy.; 1 lg. frt. apt.; refrig.; 1 rm. kit. $7 and $5.

MAGNOLIA, 4652—Single sleeping room, $2.50; Wilson L and bus.

MAGNOLIA, 4532—1-2 rm. kitch.; new elec. Frigid. $5 up; also slpg. rms., all trans.

MAGNOLIA, 4520—Attr., new. dec. 3 r. apts.; bath, pch., Frig.; $9-$10; adults. Wil. L.

PINE GROVE, 3610—1-2 rm. kit. apts., newly dec.; refrig.; nr. park. Also slpg. rms.

SHERIDAN, 5016—Large, cool, airy, 1 rm. kit. apts. Gas, linens, elec. furn. Reas.

SHERIDAN, 5112—1 room and kitchenette apt. Good transportation. Beach. $4.

SHERIDAN, 4012—2-3 rm. furn. apts.; priv. bath; refrig. Adults; exc. trans. Wel. 2029.

SHERIDAN, 4804—1 room kitch.; completely furn.; newly dec.; spotless; all trans.

WALTON, 9, W.—New, decorated 1 room kit. Suitable 1 or 2; $5.50. Walk to loop.

WHIPPLE, 1941 N.—DESIRABLE LARGE LIGHT HSKP. RM.; SUIT 1-2.

WILSON, 826—Large frt. 1-2 rm. kitnts.; refrig.; priv. bath; nr. pk., beach; all tran.

WINDSOR, 819—1 rm. kitchenette apt.; priv. bath; Frig.; clean; nr. lake, gd. tr.; adults.

WINTHROP, N., 5434—New. dec. 3 rm. apt. Also 1 rm. frt. kit.; pri. pch. All tran.

WINDSOR, 843—1½ rm. front kitnt. apt.; frig.; also 1 rm. Pul. kit. Nr. park, lake.

WINTHROP-AV., 5706-08. J. & F. apts.; sleeping rms.; 1 rm. kitch.; ref.; 1 blk. lake; all trans.; $3.50-$7.50 wk.

21 E. DIVISION—Newly dec. 1½-2 lge. rms. Unusual closet space; G. E. refrig.

Northwest Side.

CAMPBELL, 2074 N.—Very lge. modern 2 rm. apt.; rollaway; real kitch. Hum. 2361.

PIERCE-AV., 2129—Front 2 rm. apt.; new. dec.; shwr.; refr.; exc. trans.; empl. adults.

West Side.

CERMAK, 4100—Cool, airy room for 1 man, employed days; private entrance; $4.25.

MONROE, 3423, 2d frt.—Nice, furn., clean, 2 rooms; rl. kit.; rollaway; refg.; adults.

ROOSEVELT 3113—1257 S. California; 1 rm. kit.; free gas, elec. $3-$4. Roc. 5666.

WASHINGTON-BLVD., 2673—Light, airy 1-2 rms.; free gas, refrig.; slpg. rms. $3.50.

BOARD AND LODGING.

South Side.

ELLIS, 4635, 1st apt.—Room and board for 1-2 gentlemen; good trans. DREXEL 1661.

North Side.

LUNT, 1311—For Gentiles; lovely rooms, good food, all you can eat; 20 min. loop.

WOLFRAM, 830—Gentleman; sgl. rm.; good home; exc. mls.; all trans. $8. Buc. 3294.

ELEGANT rm. in de luxe apt.—Finest food; congenial atmosphere; all trans. Sun. 3611.

Convalescent Homes.

IDEAL for aged—Exc. food; tray serv., scr. pch.; spac. grds.; $35 up mo. Grac. 9123.

Country.

LEOTA Boarding School—Girls 4-18 yrs. Chi. rep. Miss Landon. Rep. 10408, or write Wm. Bone, Leota School, Evansville, Wis.

HOTELS AND APARTMENT HOTELS.

DEARBORN PLAZA
KITCHENETTE APTS. $12.50 WEEK UP. SPECIAL MONTHLY RATES. Rooms $9 per week; daily, $1.50 up. Walking distance to the loop. 1032 N. DEARBORN-ST. WHI. 6464

WINDALE HOTEL
6019 N. WINTHROP-AV. LON. 2840. $6.50 WK. AND UP. DAILY $1.50 UP. ALL RMS. WITH PRIVATE BATH-SHWR.

Montrose Beach Hotel
1-2-3 RM. APTS., $35 UP
$2.50 up daily; $10 up weekly. Air cooling system; soundproof; elegantly furn.; free radio, refrigeration, coffee shop, garage, sun cabanas and roof solarium. 24 HOUR HOTEL SERVICE. 925 Montrose-avenue. Bittersweet 7700.

NEWEST fireproof bldg.; nr. lp., lake, pk.
MARK TWAIN HOTEL
NEW MODERN FURNITURE. All rms. priv. tub, shower, free radio and elec. fans; attr. wkly. mo. rates; gar. serv. DAILY, $1.50 AND UP. 111 W. Division, cor. Clark. Mich. 7150.

HOTEL COMMODORE
5547 KENMORE. LON. 7040. SINGLE, $6.50 WK.; DOUBLE, $10 WK. All rooms with tub and shower; newly furn.; complete hotel service; coffee shop.

LINCOLN PARK ARMS
SUN BATHING ON ROOF GARDEN. 2738 PINE GROVE-AV. 1 TO 5 ROOM FURN. APTS. COMPLETE HOTEL SERVICE. RATE $45 UP.

WELLINGTON ARMS
2970 SHERIDAN-ROAD. 1 to 5 room apts.; furnished and unfurnished; $40 up. Bittersweet 4600.

FOR YEAR 'ROUND COMFORT—LIVE AT
The Stevens Apartments
1 room, $55-$85; 2 room apts., $120 up. 720 S. Michigan. WABASH 8450.

Chateau Hotel, $7.50 Week
3838 BROADWAY. LAKEVIEW 8310. Beau. rooms; pri. bath and showr.; 2 clos.; firepr. bldg.; spec. mo. rates. $1.50 day.

ATLANTIC HOTEL
400 rooms, from $1.50 to $3 daily. Ideal for tourists; garage service. CLARK AT JACKSON—Downtown Chicago.

$5.50—WEEKLY—$5.50.
MARSHALL HOTEL.
Pri. showers; newly deco.; 4 min. to loop. Compl. hotl. serv. 1232 N.LaSalle.Moh.8080.

KENARD APT. HOTEL
5746 KENMORE—Select, spacious 1 and 2 rm. apt. Also 4 rm. penthouse. Overlooking lake. 1 blk. all trans. Compl. hotel serv.

LOW SUMMER RATES. Attrac. rms. in newly modernized Devonshire Hotel, 5 min. to loop; complete serv.; $6 week. 19 E. Ohio-st. Sup. 4900.

WINDRAKE APT. HOTEL, 841 WINDSOR. Attr. 1 rm. Pull. kits. Gas, lt., new refrig. free. $32.50 up. All tr. Daily, wkly. rates.

BUENA PARK HOTEL. 4145 Broadway—350 newly furn. outside rooms, $6 wkly. up. L, bus, st. car at door.

DREXEL VIEW HOTEL, 4358 DREXEL-BL. Smartly furn. elev. bldg.; 24 hr. swbd.; close all trans.; $6 wkly. $1.50 daily up.

WACKER Hotel—New fireproof bldg.; outside rms.; priv. bath; $7 wk. up. An A. A. A. Hotel. 111 W. Huron-st., corner Clark.

DEWEY APARTMENTS in the Edgewater Beach Hotel. Telephone Longbeach 6000.

OUTSIDE apts., suites, rms.—Moderate. Maryland Hotel, 900 Rush-st.

PLAZA HOTEL—Clark and North-av. Hotel rooms, suites, kitchenette apts. available.

OLYMPIC HOTEL—$6 WK.; $1.50 DAY. ALL RMS. BATH. RAD. 1015 N. CLARK.

LAKELAND APT. HOTEL. Modern 2 room dinette apts., from $45. 4541 Sheridan-rd.

CHELSEA HOTEL, 920 WILSON-AV.—Rooms as low as $6.00 a week. $1.50 daily.

STORY hotel, 2115 Sedgwick, near Lincoln Park. All trans. 24 hr. service. $5.50 wk.

HOTELS AND APARTMENT HOTELS.

THE GRAEMERE
offers the finest apartment homes on the West Side
Modern; appealing 3 room apartments.
Pleasant 2 room kitchenette apartments at $65 and up.
Motor coach to the door; a fine dining room serving the best in foods.
3400 West on Washington
DIRECTION: DOWNS, MOHL & CO.

1244 N. Dearborn Hotel
UNUSUAL values; newly decor., furn. rms. WALKING DISTANCE FROM LOOP. $6 per week, $1.50 daily.

APARTMENTS AND ROOMS TO SHARE.

PLEAS. young cple., 2 mo. baby, desire contact eld. pers. cple. having home to share. Husb. trav. Gen. refs. Edg. 5910 eve.

LADY wants girls—Real home; every conv.; kit. priv.; Jew. pref. $20 mo. Hol. 2408.

WOMAN shr. nicely furn. 4 rm. apt. with bus. woman or couple. Ardmore 1788.

5 ROOM bungalow to shr. with mid. age cple. So. side. Vincennes 1156, 9 a.m.-3 p.m.

TO RENT—HOUSES.

South Side.

PHYSICIAN'S attrac. brk. and stone hse.—12 rms.; 3 baths; designed for 3 families if desired; lot 50x125; beaut. loc.; imm. poss. 7849 Eggleston. Ph. Vin. 5081.

Southwest Side.

4 RM. house and gar. on big lot—Take Harlem-av., go S. to 79th, take 79th W. to Keoto; go S. to last hse. Ask for Chaiken.

5 ROOM house—3 bedrms., furnace heat. Dec. to suit. 10542 S. Sacramento.

Northwest Side.

GEORGIAN Col. res.—6 rms., 1½ tile baths, gas ht.; lot 100x200; 2 car gar., side dr.; across Edgebrook Forest Pr. and golf crse. Refs. req. $85. Ph. Newcastle 2363.

4451 NO. Parkside—Beaut. mod. bung.; 5 ex. lg. rms., tile bath, enc. pch., h.w.ht. $65.

Suburban—North.

702 ELMWOOD-AV. [Wilmette]—14 rm. hs.; lg. lot, $160 per mo.; ph. recvr. Hum. 6719.

NORTH SHORE—Houses and apartments. McGuire & Orr, Evanston. Rog. 3213.

TELEPHONE Lake Forest 148—Fine home; only $85 a month.

Suburban—Northwest.

LIKE a picture—Modern spacious 6 rm. brick house; attached gar.; 1½ tile baths; nat. fireplace; ven. blinds; oil heat; beautifully landscaped; 76x160; nr. Country club in Mt. Prospect. Briargate 9692.

6 RM. stucco house—Oil ht.; gar.; exc. loc. Park Ridge; $75 mo. Oct. 1st. Kildare 7449.

Suburban—West.

7 RM. house, Geneva—4 bedrms., 2 compl. baths; fr. pl. in liv. rm.; 2 car gar., stoker. Gd. loc. Rt. $75. Geneva 2494.

6 RM. brk. bung.—2 car gar.; $65. 1820 S. Austin-blvd. For appt. University 1232.

TO RENT—FURNISHED HOUSES.

5709 N. VIRGINIA-AV. 7 rm. brick bungaow, fully insulated, beautifully furnished, carpeted floors, 1½ baths, gas ht., will lease to reliable family at $125 per month. Shown only by appointment with Mr. Foster. Long. 0307.

PRACTICALLY new home, 4 bdrms., lge. recreation rm., every modern feature; hot wat. oil heat. Phone Hinsdale 1963.

BEAUTIFUL modern furnished home—Will share with couple. 16108 S. Honore.

WANTED—TO RENT—HOUSES.

BY COUPLE—Cott. or bung.; gar. S. S., I. C.; reas.; refs. Address F L 583, Tribune.

SMALL house—N. W. side; choice loc. Alb. 9641, or address O M 53, Tribune.

SOUTH side—7 rms., 1½ baths; S. of 71st, E. of State. Address G 416, Tribune.

TO RENT—RESORT PROPERTIES.

Illinois.

ATTENTION WEEK-END VACATIONERS. Farm resort. New cabins. Excellent meals, boats, horseback riding incl. Opp. golf course. Very reas. Dunn's Lake, 2 mi. N. of Fox Lake. Only 45 mi. from Chgo. Take Rte. 12. Inquire Bossie, Shell station, Fox Lake.

BANGS Lake cott.—Lite, gas, wtr., beach; 40 mi. Sowers. Ph. 3081 Wauconda, Ill.

MOD. furn. lake front cottages. Reas. Bangs Lake. Ph. Wauconda 3202 or L. V. 3752.

Michigan.

FURNISHED lake front cottages. $12-$15 per wk.; electric lights, new steel boats, good fishing, tavern etc. Willow Beach. Gravel Lake. Lawton, Mich.

PAW PAW—5-7 r. cotts. Bch. boats, gas, inside toilets. Gentiles. $22.50-$32.50 wk. R. M. Campbell, Watervliet, Mich. Ph.219R

Wisconsin.

LAKE Geneva—5 rm. cot.; sleeps 7; all city conv.; firepl.; pier; $20 wk.; $15 Sept.Jun.3518

RHEINLANDER—3 rm. cottage on lake; gd. fish., boat. $12.50 wk. Kedzie 1055.

TWIN LAKES—5 & 6 rm. mod. sum. homes; gas, elec., plbg.; $25 to $35. J. E. Carey.

TO RENT—APARTMENTS—GENERAL.

BETTER APARTMENTS
2½-8 rooms; choice locations; modern bldgs. $35-$150. Central 3338.

TO RENT—APARTMENTS—SOUTH.

General List.

Country Shore Apts.
2-3-4-5 RMS., $40 TO $70
7036-42 OGLESBY, 7037-43 GRANDON. 2301-17 E. 70TH-PLACE. White woodwork, built-in tub, showers, new Frigidaire, table top stoves. Decorate to suit. Near Jackson park, lake, schools, churches, shopping center; I. C. and bus trans. See Mr. C. B. Corbett, agent, 7037 Crandon. Dor. 6132.

Attractive Apartments
5312 Kimbark—6 rooms, 2 baths....$75.00
5708 Kimbark—5 rooms....$60.00
1221 E. 57th—8 rooms....$75.00
7600 S. Shore—3½-4½ rooms...$55-$62.50
5314 Kimbark—5 rooms....$62.50
Available Oct. 1.
Mayfair Management Co.,
35 E. WACKER-DR. CENTRAL 3338.

5445 CORNELL—7 rms....$85.00
50th and Dorchester, 6 rms....$65-$72.50
8705 So. Chgo., 3½-4 rms. $42.50-$47.50
1426 E. 65th-pl., 2 South, 4 rms....$45.00
6344 Kenwood-av., 3 South, 4 rms...$52.50
4504 Drexel, 2½ rms....$35.00
SCHMIT & WATT.
77 W. Washington. Randolph 1984.

UNIVERSITY, 5494—3 rms....$35
University, 5492—3 rms....$40
University, 5490—4 rms....$40
Sh. bth., G. E. refrg., t. t. stove, new, dec. E J Stafford, 1126 E. 55th-st. Mid. 4784.

4½ Rms., 2 Bedrms., $50-$55
4721 ELLIS-AV. ALSO 1-2-3 ROOMS. $27.50 up; cross ventilation; near bus, I. C. and surface. Manager on premises.

3½ AND 4 ROOMS. 1419 E. 69th-st.—Light, airy apts.; $42.50-$45; free refr.; nr. I. C. and Jackson Pk. L. A. FRIEDEMAN & CO. Tri. 3000.

1-4 RMS.—All modern; nr. lake and park; all trans.; restricted; $32.50-$50. Ken. 8407.

4531 OAKENWALD—4 light rms.; 2 bedrms., htd. pch. now, 3 rms. Oct. 1. Ken.1757.

6648 MARYLAND-AV. 2-4 and 5 rms., $32.50-$45. See Manager.

1, 2, 3, 3½ Rooms.

5100 CORNELL-AV.
BEDROOM APTS. FROM $65. Fireproof, elevator building. Fully carpeted; all outside rooms. Modern kitchens; tile baths and shower. Canvas walls; white woodwork. Gas, light and refrigeration. DORCHESTER 2400.

Choice 2-2½ Rms., $35-$45
Oct. 1. Opp. Jackson pk. Good trans. New refr. 2101 E. 67th-st. Pla. 3630-Tri. 8042.

7202 JEFFERY-AV.—1st. 3½ rooms; bedrm and inador bed; 1 block from I. C.; $50. E. K. O'BRIEN & CO. 111 W. Washington-st. Ran. 3062.

5114 KIMBARK—Mod. attrac. apt.; 3½-2½ rms.; all 1st. outside; shwr.; cross vent. Owner oper. bldg. $40 to $65. I. C. bus.

7722 MARQUETTE-AV. [2700 EAST]. 3½ rms. and rol'w'y; avail Oct. 1; $47.50; nr. lake, I. C. Inspect Sat. and Sun., 11-5.

2½ ROOMS, 6512 HARVARD. Inador. Free refrig.; new stove; R. I. "L" and surface tr.; $37.50. Went. 8118.

DESIRABLE 3 rm. front—Also rear furn. apt.; all outside; $50 and $45 incl. elec. Mulder, 1354 E. 47th-pl. Dre. 8234.

1040 W. 87TH-ST. 3½ rooms; free gas; R. I. transp.

ATTRACT. 3 rms.—1 bdrm., stove ht. 925 W. 50th-pl., 1st rear. Normal 3949.

SUBL. to May 1—3 rms.; tile bath; modern. Refs. reqd.; $35. W. Rauen, Abe. 4503.

1½-3½ RMS., $28.50-$42.50—Free refrig., gas; 2 blks. L, bus at door. 4336 Drexel.

4, 5, 6, 7 Rooms and Larger.

6825 RIDGELAND—5 rms.; glzd. pch., white wdwk., shower; cross vent.; all transp.

4 ROOMS, $45—1st and 2d; 1640 E. 76th-st. Ivory woodwork. t. t. stove, fireplace.

SUBLEASE—4 rms., 8248 Drexel; California walls; shower; $52.50; nr. I. C. Tri. 3574.

6 RMS.—Large, sunny, well decor.; refrig.; adults; excl. transp.; $50. 1219 E. 65th-st.

6 LARGE rms.—White woodwk.; Frig.; t. t. stove; gd. trans. 7730 Cornell. Reg. 6457.

DE LUXE LARGE 7 ROOM APT. 1st; nr. I. C. and schools. 2100 E. 72d-pl.

7 RMS.—2D; 3 BATHS, SUNPARLOR, SLP. pch.; gar. 5217 S. Greenwood. Mid. 10100.

6 RMS. and 2 tile baths—De l. 3 apt. South Shore. 1½ blks. I. C. Dorchester 1040.

7731 S. CARPENTER-ST.—6 modern rooms; 1st apt.; 2 porches; adults; $52.50.

TO RENT—APARTMENTS—SOUTH.

4, 5, 6, 7 Rooms and Larger.

VISTA HOMES
5844 STONY ISLAND-AV.
6, 7 AND 8 ROOM APTS.
DOORMAN—ELEVATOR—GARAGE. Overlooking Jackson Park. A modern fireproof bldg. Spacious rooms. HOGAN & FARWELL, INC. Exclusive Agents. Representative on premises. Dor. 2717.

5000 CORNELL-AV.
6 ROOMS—3 BATHS. An unusual apt. Every room overlooks the Lake and Outer-drive. Modern 22 story bldg. 10 min. to loop. Resident mgr. will show. Priced for quick action or Oct. 1st.

7 ROOMS, 2 BATHS
5042-52 Drexel-blvd., cor. Hyde Park. Spacious layout with ample clos. space. Priv. frt. pch., overlook. beau. parkway. Built-in tub. Truly an apt. home. See jan. ARTHUR G. LEVY & CO., STATE 8366.

5 ROOMS—$60. 6801 EAST END-AV. This corner apt. is newly decorated. All outside rms.; near park, school, and shopping. Look today, or call GLATT & PRICE. 6826 Stony Island. Dorchester 8800.

5140 INGLESIDE-AV.
3d flr. Mod. 5 rms., 2 baths, slp. pch.; new stove, Electrolux. Im. poss., $75. Also 1st fl., 7 rms., 2 baths, $85. Jan. on prem. PETERSON-HALVORSEN.

7318 RIDGELAND
5 rooms, de luxe, liv. rm., 18x22, col. tile bath, canv. walls, sanded flrs., cedar clos., rad. covers, Ven. blinds, new stove, refr.; insul. roofs. Will dec. Janitor will show.

SUBLET
6 rooms, 3 baths, overlooking S. S. Country Club. Carpeted. Venetian blinds. Unusually desirable. Reasonable rent. 6840 SOUTH SHORE-DR. Hemphill.

5 R. APT., REASONABLE
2 blocks I. C. station; ½ block St. Philip Neri school; inador bed in living rm.; new stoves. Mrs. Jerding, 2145 E. 72d-street.

6929 CRANDON-AV.
9th flr. Beau. penthouse, 6 rms., 3 baths; exc. view. $200. Rest'd. Engineer on prem. PETERSON-HALVORSEN.

CORNER 4 ROOMS, $45.00. All light, airy rms., new stove and refrig., shower; inador, all enameled wdwk.; nr. I. C. Jan. will show. 7257 University. Earl W. Shick & Co. Fairfax 9280.

8236-44 MARYLAND
High grade 4 room apts., tile bath. Canvas walls; new stoves and refrig. Reasonable rent. See Mr. Separ on premises.

7724 CORNELL-AV., 1st—4 rms....$45
1830 E. 73d-st., 1st—4 rms....$47.50
5626 Ingleside, 3d—4 rms....$52.50
736 E. 81st-st., 3d—5 rms....$57.50

8346 PRAIRIE, 3d—6 rms., very modern. Craftex walls, new refrig. and stove, new inlaid linoleum. Near schools and church. $70 including garage.

4 Large Rms.—South Shore
7136 Bennett. Blk. I. C.; lge. clos., tile bath, canv. walls, inador. New stove, refr.

6751 CHAPPEL-AV.—4 rooms; large sun parl. and encl. porch, table top stove; decorate to suit; 1 blk. park, school. Oct. 1st.

5410 WOODLAWN, 2d or 3d—6 lge., bright rms., 2 pchs., 2 baths; built-in tub; ivory wdwk., T. T. stove; nr. U. of C. Fai. 3752.

4 RMS.—821 W. 77th [Green]....$45
5 rms., 8227 Evans glz. pch....$55
Silverman, 2345 E. 71st-st. Dor. 0700.

9031 JUSTINE—5 rms., slps. pch., new stove and refrig.; tile bath; gar.; nr. R. I.

6811 EAST END-AV., 1ST—4½ extra lg. rms., encl. pch., tile bath; reconditnd. $55.

625 W. 73D-ST. 4-5 rms., $40-$42.50. Corner bldg. R. I. tran.

5451 LAKE PARK-AV. 4 and 5 rms., $30-$35; I. C. trans. See mgr.

SUBLSE.—4 lg. rms.; canv. walls, tile bath, new Frig.; lino.; vac.; agt. 7935 Woodlawn.

1723 W. 83D—6 rms., lge. and light; shower; encl. pch.; stoker; gar. Cedarcrest 9194.

6 RMS.—6600 Greenwood; frt. pch.; new refrg.; stove; lino. Will dec. I.C., L. $62.50.

7048 CHAPPEL-AV.—5 rooms; canv. walls, tile bath, shower; ½ blk. 71st-st. I. C. sta.

5 ROOMS, SUN PARLOR—REASONABLE. 1503 E. 67TH-PLACE.

EAST END-AV., 7635—Mod. 4 room; tile bath, Frig. Mag. Chef; $50. Cen. 7853.

MOD. 4 rms., $42.50-$45—Cross vent.; firepl.; pri. balc.; all trans. 833 E. 46th, nr. Drexel

6717 DORCHESTER-AV.—4 large sunny rms., 1st flr., $45; ¼ blk. I. C., park. Mid. 1974.

4448 DREXEL-BLVD. 5-6-8 rms., $52.50 to $85. See Manager.

6 LIGHT rooms—2d floor; good trans. $60 incl. garage. 7726 S. St. Lawrence-av.

1748-E. 71ST-PL.—2d apt.; 5 rms.; tile bath. $75. Tenant will show. H. P. 0048.

607 WOODLAND PARK—4 rm. apt., large, light. Steam ht. Only $27 mo. Vin. 6848.

6 RM.—1st apt.; tile kit. and bath; elec. stove; $75. 7839 Chappel. Ph. Sou. 5321.

5 RMS.; unheated, modern, $30. 6651 Maryland; A-1 tenants. Dor. 0700.

7512 PHILLIPS—4 lge. rms., roll. bed, lge. closets, new refrig., stv. 3d fl. $57.50.

8616 MARSHFIELD, 2d—6 rms.; auto. ht., nat. firepl. $75. Tri. 0899. G. E. range, ref.

5551 INGLESIDE—4 lge. light rms.; inador; new stove; refr. Orr Realty, 1315 E. 53d.

5 LGE. rms.—2d; sun par.; slps. pch.; gar.; side dr. Mid. 3645. Sun. 1-5. 7315 Clyde.

6 RMS.; glazed porch; $50. 7125 Perry. 2 apt. bldg. Gar. Dor. 0700.

SO. SIDE—7916 St. Lawrence; 5 rooms, 2d; light, mod., reas.; near transp. Tri. 5494.

TO RENT—APARTMENTS—SOUTHWEST.

General List.

3300 MARQUETTE-RD.—Mod. 3½, 4 r. apts. New refrig.; t. t. stove. Janitor on prem.

4, 5, 6, 7 Rooms and Larger.

6642 S. WHIPPLE—4 modern, large rooms in high grade 6 flat bldg. Canvas walls; newly decorated; $60. Gentiles; now or Oct. 1st.

TO RENT—APARTMENTS—NORTH.

1, 2, 3, 3½ Rooms.

DE LUXE 3 ROOMS
Newly modernized apts., new G. E. refrig., new t. t. stvs.; full kit. cabinets, new mod. plumb. fixt., Neo-angle bath tub, Venetian med. cabinets, wht. dwwk., mod. light fixt.; decorating supervised by int. decor.; $50. 6422 N. Greenview. See agent on prem.

825 FULLERTON-PKWY.
Chicago's finest 3 room apartments; living rooms with fireplaces. G. E. all-electric kitchens; laundry and maid facilities; door service; $57.50 to $90.00. Central 5050.

2000 LINCOLN PARK WEST
Unusually large two room unit. Liv. rm. 21x13, din., lg. dressing closet, modern kit.; 10th fl. $70; 3d fl. $65. Peter F. Reynolds Co. Lin. 3633. Div. 0014

3½ ROOMS—$50
6968 GREENVIEW-AV. New stoves; very mod.; nr. schools, shops, Morse-av. "L," etc. Janitor on premises. SCHOENLANK & KIRSCHNER, SHE. 8820.

1400 LAKE SHORE-DRIVE
Living room, dinette, new kitchen; gas, electric and refrigeration incl. in rental. $59.50 to $74.50. Agent Whit. 4180.

4444 N. DAMEN-AV.
3½ rm. apt.; newly decorated; available Oct. 1st; new gas stove and refrig. Resident Manager on premises.

6441 N. HAMILTON
3½ rm. frt. apt.; free gas; strictly up-to-date. Decorate to suit. $47.50.

7100 SHERIDAN-RD.
Spacious 2½ rooms, canvas walls, tile bath; bus at door. Bldg. at lake. $42.50.

2½-3½ RM. APTS., $35 UP
New stoves; free gas; cor. bldg.; 2 blks. L. See Mrs. Latimer, 4307 N. Winchester.

3412-14 MONTROSE-AV.
3½ room apts.; modern; elec. refrig.; reas. rental. See manager, Mrs. Dykman.

CHEERFUL, COZY 2 RMS., $35-$37.50. New. dec., nr. st. car "L" N. W. Ry. Imm. or Oct. 1st. 5926 N. Paulina. Lon. 3808.

544 BRIAR-PL.—Near lake; 1 and 2 room; modern t. t. range; refrig.; rollaway bed; $28-$37. See janitor, 546 Briar-place.

611 ARLINGTON-PL.—Modern bldg., 3½ rm. apts. Oct. 1st, $47.50 up, including refrig. Lincoln Park district. Lin. 2282.

3480 LAKE VIEW—New studio apts.; nat. firpl.; bdr.; ample clos.; $75 up. Lin. 0477.

3 ROOMS—Free gas, refrigeration; all transportation; reasonable. 1714-24 Jonquil-ter.

SUBLEASE 2½ rm. apt.; carpeted, refrig., new stove. See bldg. mgr. 6750 N. Ashland.

FRESH and colorful are the 2-3 rm. apts. at THE ADMIRAL, 909 Foster-av.

3½ RMS.—Compl. furn. for sale; nr. lake [7350 N.]. Im. pos. 1421 Sherwin, Apt. 2B

653 OAKDALE—Large, sunny 2½ rms.; glazed slps. porch; free gas; $40. She.0100

205 E. SUPERIOR, 678 N. DEARBORN. 1½ rm. kitnt.; rollaway; tile bath, shower; free refrig., light, gas.

2323 COMMONWEALTH—3½ rooms; beau. loc.; ½ blk. Lincoln Pk., 15 min. Loop. Reas.

2½-3½—$36.50-$47.50. FREE refrig.; gas; 3 blks. Wilson L; blk. bus. 4501 Malden.

445 ST. JAMES-PL., at Lincoln Park—3 lge. light rooms, kitnt., $45; 15 min. loop.

General List.

3½-4 ROOMS, $40 UP. Restricted. 1425 Chase. Bri. 8389.

1051 MONTROSE—2½ lt. rms., Inador. $32.50; 4 rms., frt. pch., t. t. stove, refrig., $42.50.

3½-4 R., ½ bl. W. Sheridan, ½ bl. S. Belmont; latest dec.; new refr. 3159 Hudson.

TO RENT—APARTMENTS—NORTH.

General List.

COCHRAN & McCLUER
Company

NORTH SIDE OFFICE
1530 MORSE-AV.
ROGERS PARK 8040

Directs your attention to these desirable apartments listed for your convenience according to their size and location. You are cordially invited to inspect these well managed properties.

ROGERS PARK

2 ROOMS
1565-67 BIRCHWOOD ....$37.50-$40.00
1329-41 ESTES $37.50- 40.00
1528 MORSE 40.00
6810-12 N. LAKEWOOD 40.00

3 ROOMS
7516-24 N. SEELEY $55.00
1329-41 ESTES $50.00- 52.50
1528 MORSE $47.50- 55.00
6810-12 N. LAKEWOOD $45.00- 47.50
1618-22 WALLEN $40.00- 42.50

3½ ROOMS
1548-58 JUNEWAY $45.00

4 ROOMS
1548-58 JUNEWAY ....$45.00-$47.50
1625-31 JUNEWAY 45.00
1634-44 JUNEWAY 47.50
1329-41 ESTES 52.50
1641-45 LUNT 45.00
6931 N. GREENVIEW 50.00
1652-60 FARWELL 47.50
1640-48 PRATT 47.50
6505-09 N. HOYNE 47.50

5 ROOMS
1548-58 JUNEWAY ....$57.50-$60.00
1612-14 JUNEWAY $55.00- 57.50
7614-16 N. GREENVIEW 67.50
1640-48 PRATT $55.00- 57.50
1618-22 WALLEN 55.00

6 ROOMS
1412 JARVIS $90.00

EVANSTON

3½ ROOMS
2219 RIDGE $50.00

4 ROOMS
1014-24 NOYES $55.00
142-48 CLYDE $47.50- 52.50
134-40 CLYDE 50.00

5 ROOMS
2225 RIDGE $67.50
528-34 SHERIDAN $55.00- 67.50
520-26 SHERIDAN $65.00- 70.00

EDGEWATER

2 ROOMS
5740-48 N. WINTHROP ....$35.00-$37.50
4905-15 N. GLENWOOD 30.00

3 ROOMS
5740-48 N. WINTHROP ....$42.50-$45.00
4905-15 N. GLENWOOD 40.00

4 ROOMS
5740-48 N. WINTHROP $50.00

RAVENSWOOD

2 ROOMS
2100-10 AINSLIE ....$35.00-$37.50
4625-35 N. WINCHESTER 37.50

4 ROOMS
5027 N. HERMITAGE $47.50
1719-33 WINNEMAC 45.00
5006-14 N. HERMITAGE 45.00
4827-33 N. WOLCOTT 45.00
4817-23 N. WOLCOTT 45.00
4805-11 N. WOLCOTT $42.50- 45.00

LAKEVIEW

2 ROOMS
924 NEWPORT ....$25.00-$35.00
911-19 OAKDALE 37.50
921-29 OAKDALE 37.50
915-23 GEORGE 35.00

3 ROOMS
734-36 BARRY $40.00

3½ ROOMS
930-38 OAKDALE ....$37.50-$40.00
931-39 OAKDALE $40.00- 42.50

4 ROOMS
930-38 OAKDALE ....$40.00-$42.50

5 ROOMS
555-61 BRIAR ....$42.50-$50.00
915-23 GEORGE 47.50

6 ROOMS
555-61 BRIAR $50.00

For additional apartments, furnished or unfurnished, ask for complete current list and a copy of our new rental guide describing a city-wide service entitled:

"For Better Living"
at any of the following locations
NORTH SIDE OFFICE
COCHRAN & McCLUER CO.
1530 MORSE-AV.
ROGERS PARK 8040.
Open daily, including Sunday.
Also Tuesday and Thursday Evenings.
451 WRIGHTWOOD-AV.
Open daily and evenings, including Sunday.
MAIN OFFICE
Daily except Saturday afternoon and Sun.
111 W. WASHINGTON-ST.
CENTRAL 0930.

ATTRACTIVE APARTMENTS
941 Lakeside-pl.—6 rooms, $65.
936 Gunnison—6 rooms, $55.
5543 N. Artesian—6 rooms and gar., $67.50.
2337 Rosemont—3½ rooms, $42.50.
1154 Morse—4 rooms, $42.50.
O'DONNELL & CO. 4840 Sheridan-rd.

1900 PRATT-BLVD.
Spacious 2½-4 rm. apts. Outside rooms; ample closets; new stoves. Low rental.

AINSLIE AND DAMEN
2½ and 4 rm. apts.; modern, shower, new stoves. See Mrs. Graham, 4907 N. Damen.

Surf Manor Apts., 432 Surf
Mod. 2-3-3½-4 rm. apts. Tile bath. Newly dec. Excel. transp. $37.50 up. Open eves.

MODERN 2-3-4-4½ RM. APTS. 7665-7715 SHERIDAN-RD. Ven. blinds; mod. baths, kits.; new stoves; cab. sinks; cedar clos.; res. mgr. Amb. 2675.

3-4 Rms.—Very Mod., $45 up
H. w. ht.; canv. walls; tile bath; shwr.; 2 blks. L, ½ bus. 4527 N. Paulina.

7606 N. BOSWORTH [COR. HOWARD-ST.] 1, 2, 3 rm.; 4 rm., 2 bedrms.; inador car pet; elec., gas refrig free; fireproof bldg

1214 JARVIS-AV.—Lake apts. 3½-4-5 rms.; all outside; priv. beach, garden and lake 1 blk. bus, L; Gentiles. Rogers Park 4825

ON THE LAKE SHORE. 1037 NORTH SHORE-AVENUE. 3½-4-5-7 rm. apts. Priv. beach. Reas.

WELLINGTON ARMS, 2970 SHERIDAN-RD. 1 to 5 rm kitchenettes, furnished or unfurnished; starting at $40. BIT. 4600.

7 RMS., 2 baths, sun par., encl. slps. pch.; 1 blk. lake; tr. 6736 Crandon. Mid. 6631.

TO RENT—APARTMENTS—NORTH.

General List.

COCHRAN & McCLUER
Company

invites your inspection of these choice unfurnished apartments of 1 to 6 rooms in properties of outstanding distinction. SOME APARTMENTS ARE AVAILABLE NOW —OTHERS FOR OCTOBER 1ST. A visit will impress you with the unusual desirability of these well arranged apartments and the cordial efficiency of the management.

210 E. PEARSON-ST.
(835 North)
Modern 16 story building. Walking distance to Loop. All outside apartments.
5 Rms. (2 Baths) $110-$125
6 Rms. (3 Baths) $125-$145
RESIDENT MANAGER. DELAWARE 2702.

PARK ROYAL
451 Wrightwood-av.
(2600 North)
Modern 12 story building. Corner location near Lincoln Park. Apartments unfurnished, but afford numerous conveniences of hotel service. Switchboard. Carpeted floors. Rentals include light, gas, refrigeration, vacuum cleaning and window washing.
1½ Rms. $40.00
2 Rms. $47.50
3 Rms. (Bedrm.-D.) $80.00
Commissary on premises. Bus and surface lines transportation.
RESIDENT MANAGER. LINCOLN 6780.

517 OAKDALE-AV.
(2930 North)
Exceptionally bright, airy, modern apartments with carpeted floors in a 6 story elevator building. Building recently equipped with new G. E. refrigerators and Universal table-top stoves.
1 Rm. ....$40-$45.00
2 Rms. ....$45-$47.50
2½ Rm. Apts. $55.00
3 Rms. (Bedrm.) $55 to $70
RESIDENT MANAGER. BITterswt. 3430.

601 DEMING-PL.
(2350 North)
Modern 7 story building on corner of Geneva-terrace and tree-lined Deming-place. Rental includes gas, light, G. E. refrigeration. Universal stoves and carpeted floors. Two exposures.
2 Rm. Apts. $45.00
2½ Rms. (Bedrm.) ..$50.00
3 Rms. ....$65-$70.00
[BEDROOM AND IN-A-DOR].
RESIDENT MANAGER. LINCOLN 5840.

434 ROSCOE
(3400 North)
All apartments in this modern 16 story building are outside and overlook the Yacht Harbor and Outer drive. Only 4 apartments to each floor provides unique privacy. No finer apartments of this size in Chicago area. Inspection invited.
4 Rms. ....$95-$102.50
RESIDENT MANAGER. BUC. 3753.

440 BARRY
(3100 North)
Modern 10 story fireproof building, located in a choice residential section, ½ block from Lincoln Park. Rental includes carpeted floors, gas, light and G. E. refrigeration. Universal stoves.
2½ Rm. (Bedr.) $52.50-$60
RESIDENT MANAGER. BUC. 7574.

Attractive Apartments
4625 N. Damen-av.—4-5 rms. $42.50-$52.50
4414 N. Ashland-av.—4 rms. $45.00
1346 Argyle—3 rms. Free light-gas..$41.50
4404 N. Rockwell—4 rms. Free gas..$42.50
2142 Berteau—3-4 rms. ....$40.00-$46.00
437 Belmont—4-5 rms. ....$52.50-$70.00
652 Oakdale—2½-3½ rms. ...$33.50-$47.50
1362 Jarvis-av.—4-5 rms. ....$55.00-$70.00
7350 Ridge-av.—4-5-6 rms. ..$77.50-$150.00
Mayfair Management Co.
35 EAST WACKER-DR. CENTRAL 3338.

The Park Edgewater
2½ to 5 rooms; beautiful sunlit rooms overlooking Lake Michigan; carpeted floors; doorman and elevator service; private beach and parking lot; $70.00 to $135.00. RESIDENT MANAGER.
6101 SHERIDAN-ROAD

AQUITANIA
5000 MARINE-DRIVE
ONLY 3½-4 ROOMS LEFT. Bldg. set in cool, clean, quiet loc. with a beaut. view of lake and park. 24 hr. elev. service; private parking space. N. E. ST. CLAIR, MGR. LON 2928.

2000 Lincoln Park West
DIRECTLY OPPOSITE THE PARK AND OVERLOOKING THE LAKE. 24 hr. Elev. service. Doorman. 1½-2-3-4-5 Room. From $55. Ideal Transp. Schools and Churches Close. Peter F. Reynolds Co. Lin. 3633. Div. 0014

NOW RENTING
SEPTEMBER 1ST OCCUPANCY. NEW AND ULTRA MODERN. 3 AND 4 RM. APTS. 1 AND 2 BEDROOMS. RENTAL $60 AND $65.
5440 WINTHROP-AV.

4, 5, 6, 7 Rooms and Larger.

641 GRACE-ST.—5 rooms, $63.00-$68.00; near lake, park, golf course. Lak. 6480.

MARSHALL FIELD GARDEN APARTMENT HOMES, 411 Blackhawk-st. Mohawk 2711.

1519 GRANVILLE-AV.—2d apt., 6 rooms; all trans.; available now.

5 LGE. de luxe rms.—Slp. pch.; E. of Clark, $67.50-$75. 1416 Hollywood. Edg. 5531.

3168 CAMBRIDGE—At Belmont, 1st, 6 rms.; t. t. stove, new sink; $57.50. Rog. 4602.

659 CORNELIA—5 mod. rms.; new refrig., stv. and flrs.; shr.; pri. pch.; ex. trs. Avail.

1463 BRYN MAWR, 1st—6 lge. rms.; sun par.; pch. Ph. Julin, Lak. 0053 or Gre. 2107

1325 GREENLEAF—5 rms., front; overlooks lake; conv. shop. $72.50-$75. Lon. 6820

6 LARGE, lgt. rms.—2 baths; blk. to L, lake, bus. $80. Immed. or Oct. 1216 Lunt.

BEAUTIFUL 5 rooms; large and light; all transp. $55. Oct. 1. 2704 Mildred-av.

4-5 OUTSIDE rms.; light, airy; new refrig., t. t. stove; nr. shops, trans. 5007 Ashland.

SUBL.—Beau. 4 rms., priv. beach. $70. Restricted. All tr. Sept. occup. Rog. 5290.

4-4½ ROOMS—At the lake; free gas. See agent. 7235 Sheridan-rd. Rog. Park 6360.

5 RM. cor. apt.—Berwyn L, bus; free gas and refrig.; 4 lge. clsts. 1340 Foster. Sun. 5175

4709 BEACON, 1st apt.—6 rms. sun par., pch.; 1½ baths; all trans. Rog. Pk 4602.

1128 MORSE-AV.—At lake. 5 rms., slpg. pch. W. W., 1½ baths, t. t. stove; $75.R.P.4602.

817 BELLE PLAINE—6 rms., pch., w. w., shwr., t. t. stv., new refr.; $60. Rog. 4602.

6 RMS.—1¼ BATHS, SUN PAR. 1410 BRYN MAWR. LONGBEACH 3729.

934 DIVERSEY—4 rm. frt. apt.; will dec.; bath; stv. ht.; $25. Key in store. Jun. 6402

4 RM. apt.—$32.50; elec. refrig.; arched door, brk. bldg.; furnace. 7308 N. Damen.

TO RENT—APARTMENTS—NORTH.

4, 5, 6, 7 Rooms and Larger.

2130 LINCOLN PARK WEST
6 ROOMS—3 BATHS
7 ROOMS—4 BATHS
Spacious, livable rooms overlooking lake and park.
Individual elevator entrance to each apartment.
Uniformed doorman and elevator service.
Selected Tenancy.
Shown by appointment. Phone
HOWARD P. HURST & CO.
420 N. La Salle-st. Superior 8048.

MARINE DRIVE APTS.
On the Lake and Lincoln Park. NEW, MODERN 4 & 5 ROOM APTS. With all electric kitchens. Tile baths; parquet floors. ROOF SUN DECK. 12 Safety elevators; doorman. Rentals $75 up; see Res. Mgr.
5060 MARINE-DRIVE
Howard P. Hurst & Co. Lon. 5975.

De Luxe
6 Room Bargain
Very spacious. Solarium, gallery. Facing Belmont Harbor and golf course. An ultra desirable home at a very low rental.
3530 Lake Shore-drive

DE LUXE 4-4½-5 RMS.
Newly modernized apts., new G. E. refrig., new t. t. stvs., full kit. cabinets, new mod. plumb. fixt., tile baths, Venetian med. cabinets, wht. wdwk., mod. light fixt.; decorating supervised by int. decor. $52.50-$62.50. 6422 N. Greenview. See agent on prem.

1447 Elmdale-av. (6000 N.)
Choice large 4½-5 rms.; modern bldg.; canvas walls, tile bath, free gas, refrig.; new gas stove; immediate possession; nr. trans and shops. Agent on premises.

534 ADDISON-ST.
4 AND 5 ROOMS. Sanded floors, white woodwork. Newly decorated. Modern kitchen.

CORNER APARTMENT
south of North-av., on Chicago's finest parkway; 8 rooms, 3 baths; large and light; woodburning fireplace; modern kitchen; private laundry. Central 5050.

CLARENDON APARTMENTS. 5-6-7 rm. de luxe sun par. apts. facing Lincoln Park; 2 baths; Ven. blinds; all transp.; imm. poss. Best barg. in city. Office on prem. 4654 Clarendon-av.

Pine Grove and Cornelia
4-5 rms. and 5½ rms., 2 baths; frt. pch.; conv. loc.; nr. Linc. Pk. See jan. 610 Cornelia or ph. Philip Corper. Andover1334

EAST OF BROADWAY
Modern 5 rooms with wall bed. Fireproof bldg. Possession Sept. 1. $60. See janitor—549 Wellington.

Exceptional 4 Rm. Apt., Reas.
New stove; corner bldg.; outside rooms; extra inador in living room; good trans. See Mr. Scherer. 4509 Greenview-avenue.

421 BARRY—7 ROOMS
1st flr., mod., attractive, arched openings, 4 bedrms. Extra library or den. Light, airy, and unusual. Immed. occupancy. $120.

1225 CHASE (7200 N.)
5 rms. overlooking lake and park. $87.50. 4 rms., now available, $60-$70. Bri. 5789.

6 ROOMS—$60
Light, airy; automatic heat; insulated roof; all trans.; nr. lake. 1262 Bryn Mawr-av.

FOR DISCRIMINATING PEOPLE. 1527 ESTES; choice 4-5 rms., frt. apt., Craftex walls, col. tile bath, shower. Nr. schools, shops, exp. L, and lake. $52.50 up. Janitor on premises.

EXCEPTIONAL 6 RMS.
Tile kit.; 2 baths; butler's pantry; 7 clos.; gar.; $90; avail. now. 6209 Mozart.

1509 BRYN MAWR-AV.
Modern, attractive 2d fl. apt.; 5½ rooms; $62.50. Central 2216 or see janitor.

HOME DE LUXE—6 RMS.
Brkfst. rm.; tile kit. and baths; 2 apt. bldg.; exc. trans. Im. pos. 6428 Magnolia.

BEAU. 8 RMS., 1ST FL.
3 full tile baths, shwr. stall, tile kit.; brkft. rm.; solar. 6231 Kenmore. Bri. 0211.

1400 LAKE SHORE-DRIVE
Liv. rm., bedrm., din., new kitchen util. inc. in rental of $79.50. Agt. Whi. 4180.

DE LUXE 4-5 RM. APTS. 1536 FARGO; beau. lge. rms. in mod. bldg. Craftex walls, tile bath, new Frig., t. t. rge. Nr. stores, trans., lake. $56 up. See jan.

ATTRACTIVE 4 ROOMS
$67.50 apt.; subl. til May. Concession; exc trans. 7515 Winchester. Bri. 9192.

1767 GRANVILLE-AV.
Spac. 4 rm. apts.; outside rooms; ample closets; new stove and refrig.; exc. trans.

5925-27 KENMORE-AV.
5-6 rms., 2 baths; sun par.; overlooking lake; all transp. Office in bldg.

1706 LUNT-AV.
Spac. 4 rm. apts.; outside rooms; ample closets; new stove; ind. refrig.; exc. trans.

5 ROOMS, $50
Large, light corner; exc. trans.; G. E. refr.; cab. sink; porch. 4951 N. Oakley.

DE LUXE 6 RM. APT.
Side solarium, glazed pch.; 2¼ baths; 9 clos. Nr. lk.; tr. 1325 Greenleaf. She. 6248.

3643-45 GREENVIEW
5 outs. rms.; Calif. stucco; arched doors; tile bath; free refrig.; 3-4 clos. $57.50.

4 AND 5 RM. DE LUXE APTS. Right on the lake. Must be seen to be appreciated. Available now or Oct. 1. See janitor. 1051-55 Pratt-blvd.

1645-63 PRATT-BLVD.
Beau. arranged 4-5 rms.; all outside; white wdwk.; shwrs.; all trans. She. 0726.

5 RM. corner apt.—All light rms.; arch. drs., white wdwk.; new stove and refrig. incl. $62.50. 6303 N. Claremont. She. 8044.

1650 SHERWIN—5 RMS. Avail. now. Corner apt.; quiet; tile bath, new stove and refrig.; inlaid linol. Also 4 rs.

731-35 BITTERSWEET—5 rms.; elec. refrig. Well maintained bldg.; near park, lake, and bus.; adults; immed. occup.; $65.

4 ROOMS, $40. Newly dec.; elec. refrig., exc. tr.; immed. or Oct. 1st. 1659 Ainslie-st. Lon. 3808.

4 MOD. rms.—Very lt., airy; nr. L, bus, st. car; rent, $42.50. Avail. now or by Sept. 1st. 4513 N. Damen. Ravenswood 4922.

UNUSUAL 6 rms.—2 baths, large tile kit., exhaust fan, incinerator, breakfast rm., garage; light, airy. 6018 N. Francisco, 3d.

5939 N. ROCKWELL — 5 rms., breakfast nook; Craftex walls; $58.50 incl. garage. Ring at bldg., or Fra. 0353.

MODERN 5 rms. and sunrm.—Tile bath; canv. walls; free refg. $65. All tr. Sept. or Oct. 1. Restricted. 7078 N. Wolcott.

MODERN 4 large room apt.; 1 block Lincoln Park. Reasonable rental. SEE MANAGER, 536 BELMONT-AVE.

1906 LINCOLN PARK WEST—Block from park; 4-5 rooms; elec. refrig.; $44-$47.50. H. W. CROXTON & CO., 4723 BROADWAY.

729 JUNIOR-TERR., 1st apt.—E. of Clarendon; 5 large rms., sun parlor; scr. back pch. Nr. lake and park. Mohawk 4827.

PENTHOUSE STUDIO. New duplex arrangement; $150; near Palmolive building. Phone Delaware 5340.

MOD. 5 rms.—With slpg. pch.; 2d and 3d fl.; new stove, new flrs.; 3 expos.; avail now; $80; nr. schls.; exc. trans. 644 Melrose-st.

SHERIDAN-RD., 6708—1 blk. to lake; large 6 rms., 3 baths, nice sun porch., 2d floor. Exc. transp. Only $80. Available now.

5 RMS., ultra modern; tile bath, shower, canvas walls, arch doors, $70 incl. refrig. Exc. transp. 4836 N. Paulina.

6225 KENMORE—6 rms.; sun parlor; tile baths; new stoves and refrig. Janitor Le Comte, 1219 Granville or Lincoln 2717.

4 RMS. and sun pch.—Stm. ht.; G. E.; nr. pk. $42.50. 5008 Winchester-av. Gra. 8042.

7-9 E. WALTON—5 rms., G. E. refrig.; will dec. to suit; nr. lake and loop. $50-$55.

3018 SHERIDAN-RD.—7 large, light rooms; 2 baths; screened porch. Graceland 6947.

4-5 RMS., table top stove, $45, $52.50. 2148 Ainslee, 1st and 2d. Sunnyside 5906.

1234 GLENLAKE-AV.—6 rooms, hot water heat. $60. Mr. Bertram. Cen. 6677.

1108 ROSEMONT—4 lge., sunny rms.; pch.; blk. lake, L, bus; reas. Ambassador 0640.

549 OAKDALE—5 lge. rooms; sun plr.; near park and lake; excellent trans. Lin. 2717.

1463 SUMMERDALE—5 rms., 2d fl.; white wdwk.; shwr.; $60; all trans.; Oct. 1.

5 RMS., heated sleeping porch; modern. 4410 N. Campbell. Juniper 3000.

454 ROSLYN-PL.—5 rooms, 2 baths; steam heat; scrd. porch, elec. refrig., $57.50.

2512 LAKE VIEW-AV.—5-6 RM. APTS. NR. LINCOLN PARK. $60-$75-$82.50.

1609 BYRON-ST.—5 rooms, modern, 6 apt. bldg. October 1st. $47.50. Lincoln 2282.

BEAU. 5 rm.; 2 baths; nr. lake; all trans.; $80; restricted. 6307 Kenmore. Bri. 6252.

1115 OAKDALE.—5 lge. light rms., 2d fl. Nr. L sta. See janitor, 1100 George-st.

6450 MAGNOLIA—1st apt.; 5 rooms; newly decorated; handy to Loyola L.

641 OAKDALE—Near Broadway; modern, light 5 rm. apt.; $45. Sheldrake 4045.

1330 ELMDALE—3d floor; 5 lt. rms.; arch doorways; 6 clo.; encl. slpg. pch. $70.

TO RENT—APARTMENTS—NORTH.

4, 5, 6, 7 Rooms and Larger.

PENTHOUSE
From fourteen stories this unique 5 room Bungalow apartment with its own individual terrace overlooks Lincoln Park and the Lake.
Thoroughly modern and different. High arched beamed ceiling in a spacious living room. Two large bedrooms. Black marble bath. A visit will prove worthwhile. Available October 1st.
444 ST. JAMES-PLACE
RESIDENT MANAGER, DIVERSEY 1100.
MANAGED BY COCHRAN & McCLUER CO.

3750 Lake Shore-dr.
5, 6, 7, and 8 rooms—1, 2, and 3 baths. Rentals from $125. Modern 16 story fireproof bldg., truly spacious, thoughtfully arranged, sunlit rooms, cooled by lake breezes; high, wide windows; woodburning fireplaces; colored tile baths, big closets; private swimming pool. Inspection invited, 10 a. m. to 9 p. m. Telephone Wellington 2140. ROSS, BROWN & FLEMING, Agents.

219 LAKE SHORE-DRIVE
5, 6 AND 7 ROOMS
DOORMAN. ELEVATOR MAN. HOGAN & FARWELL, INC. Managing Agents. 664 N. MICHIGAN. WABASH 7300.

MOST UNUSUAL
six room apartment combination living and dining room 18x35; outside balcony, butler's pantry, etc. On quiet, landscaped court opposite Lincoln Park, 3d floor. Available now. 2618 Lake View-av. Janitor on premises or Lakeview 3430.

Robert L. Johnson
Desirable apts. at reasonable rentals.
1331 Addison: 4 rms. $42.50
3929 N. Keeler: 5 rms. $60.00
4500 N. Troy: 4-5 rms. ....$42.50 up
6612 N. Ashland: 4-5 rms. ....$42.50 up
2140 Touhy: 5 rms. and gar. $60.00
See janitor or phone Ran. 0112.

2335 COMMONWEALTH
4 and 6 room apts.; 2 baths; excellent location for schools and trans.; automatic elevator; fireproof bldg. Rent $80 to $120. Agent on premises. Central 5050.

6301 N. Hermitage
Corner bldg.; 1 blk. to Kenmore C. & N. W. sta.; 4 rm. apt.; G. E. refrig., new table top stove; 2 blks. to shopping center. See janitor on premises.

DE LUXE 4 RM. APTS.
Canvas walls; extra large outside rms.; tile kitch. and bath; step-in shower; new 1941 Frig. Jan. on prem. 2301 Farwell-av.

6 RMS.—Mod. apt., nr. Bryn Mawr L. $60; scrd. porch. 5681 Ridge-av. Edgewater 5116.

1474 GREGORY-ST.—E. of Clark; 4 rms. and sun p. Suitable 2-4 people.

TO RENT—APARTMENTS—NORTHWEST.

1, 2, 3, 3½ Rooms.

ULTRA MOD. 3 RMS., $39
Large, light rms., mod. indirect light fixtures, white woodwork, sanded floors, G. E. refrig.; Sept. 1 or Oct. 1 occupancy. 1946½ N. Spaulding. See agent.

2-3 RM. mod. apts.—Elec. refrig., free gas. ½ blk. Kimball L. Johnson, 4853 Kimball.

4, 5, 6, 7 Rooms and Larger.

ULTRA MOD. 5 RMS., $52.50
Large, light rms., mod. indirect light fixtures, white wdwk., sanded floors, G. E. refrig. 1946¼ N Spaulding. See agent.

7 LGE. mod. rms.—Elec. refrig.; good transp. Poss. Oct. 1; $50 including garage. 4023 N. Kenneth-av., 2d. Palisade 7121.

6 ROOMS, $45, h. w. heat incl.; will sell furn. and grand piano. 1441 N. Keeler Sun, or call Longbeach 9651 for appointment.

4149 MARMORA—Beautiful 5 rms. and brkfst. rm., h. w. heated, tile bath, frig., t. t. stove, gar. Gd. transp. Adults pref.

LOGAN SQ.—5 lge. rms. and slpg. pch. All mod. Tile bath, 5 closets. T. T. range. Exc. transp. 2735 N. Francisco.

LGE. Lgt. 5 rm. and sun par.—Stoker ht.; exc. trans.; $55. 3028 Wilson. Jun. 9523.

MOD. 5 rms., 1st flr. cor. 2 apt. Garage; h. w. ht. 6300 N. Holbrook. Irving 0233.

2448 N. SPAULDING—Logan Sq. 5 rms., 2d. H. W. heat, refrig. $45. 7 rooms, $57.50.

6 RMS.—Furn. h.; ref.; T. T. stove; gar.; $45; 5 rms.; ref.; gar.; $40. 4441 Elston.

4 ROOM flat, 2d floor rear; heated; sleeping porch; lights. 5505 Schubert.

5 RMS.—Slpg. pch., h. w. ht., tile bath. Adults. $55. 5230 Cullom. Palisade 5164.

5 LARGE light rms.—Closets; encl. pch.; frigid.; cab. sink; gd. trans. 4815 Montana.

3817 N. SPAULDING—5½ rms., 2d fr.; insulated, stm. ht., t. t. stove, refrig.; $55.

4 ROOM apartment—Stove heat, one bedrm. and sun parlor. 2505 N. Lowell.

2634 N. FAIRFIELD—Lg., lt. mod. 6 r. 3d; t. t. stv.; refrig.; stm. ht. $57.50. Bri.2832.

$37.50—6 RM.; cor. 2d apt.; furnace ht.; will decor. 2800 N. Spaulding. Pal. 10134.

2342 N. KENNETH—6 lge. mod. rms.; h. w. ht.; refr.; 6 clsts.; shop.; trans.; reas.

TO RENT—APARTMENTS—WEST.

General List.

3-4 RMS.—Stm. ht.; ready Oct. 1; adults; $30-$35. Ring 1st bell. 144 N. Kedzie.

1, 2, 3, 3½ Rooms.

3655 W. CHICAGO-AV.
1½ rms.; light apt.; well kept bldg.; elec. refrig.; exc. location. Phone Mans. 2565.

4, 5, 6, 7 Rooms and Larger.

— — CHOICE 4-5 ROOMS — —
5439 Washington. Large units, canv. walls, white woodwork, modern bath, new refrigerator, stove, linoleum; fast transportation.

3427 W. JACKSON
4-5 rm. apts.; large, light rms., refrig., t. top stoves. Reas. See Mrs. Peterson, Mgr.

52 N. WALLER. 5 rms., front apt.; white woodwork, completely decorated; immediate possession; reas. Janitor on premises or Mans. 2800.

4-5 LG., lt. rms.—New free refrig.; some 3 bdrms.; gd. trans., shop.; reas. Roc. 7126.

7 LIGHT rooms—3rd floor, facing Garfield Park. Steam. $50. Nevada 0198.

5529 WASHINGTON-BLVD.—4 rooms. New ranges and refrig. Very des.; $50-$55.

TO RENT—APARTMENTS—SUBURBAN.

SOUTH.

Beverly Hills—20 minutes to loop.

NORTH.

Evanston—15 minutes to loop.

SEE EVANSTON'S NEWEST BLDG.
4 room apt. homes, some with 2 bedrooms. Exclusive building in an outstanding location away from apartment district congestion in a beautiful residential section. Pleasant outlook from spacious, airy rooms. Private park. Latest equipment and modern features thruout. Will decorate to suit. 1½ BLOCKS WEST ISABELLA L STATION. Rogers Park 1727 or University 9500.

Attractive Apartments
726 Hinman-av.—4-5 rooms....$55-$80
719 Hinman-av.—5-6 rooms....$75-$95
1362 Jarvis-av.—4-5 rooms....$55-$70
2312 Sherman-av.—3½-4 rooms....$65-$75
7350 Ridge-av.—4-5-6 rooms...$77.50-$150
Available Oct. 1.
Mayfair Management Co.
35 E. WACKER-DR. CENTRAL 3338.

DIRECT VIEW OF LAKE AND PARK. Hi-grade spacious 4 and 5 rms.; high ceiling living room, natural fireplace, picture windows, 2 tile baths. 498 SHERIDAN-RD. Mr. Raymond. Rogers Park 0458.

SUBLEASE—6 rms., 2 baths; newly decorated. Partly furnished incl. carpets and drapes; will rent unfurnished. Call for appt. University 7540. 929 Hinman.

BEAU. 5 rm. apt.—Complete, furn. or unfurnished; nr. lake, trans. University 9765.

WEST.

Austin—14 minutes to loop.

BRIGHTMOOR APTS. 36 N. Menard-av. — 5 rm. apts., tile bath and shower, canvas walls. Aus. 2890.

Oak Park—14 minutes to loop.

1136 PLEASANT-STREET
4-5 rms., light, airy, well arr., white woodwork, built-in tub, shower; quiet location. 1 block transp., shops. $52.50-$65.

458 WASHINGTON-BLVD. 4-5 rms.; tile baths, arches; corner bldg., resid. district; very reas.; janitor on premises or Mans. 2800.

32 WASHINGTON-BLVD. 4-5 rms.; choice location; nr. 3 lines of trans.; large rms.; reas.; janitor on premises or Mansfield 2800.

EXCLUSIVE APTS — 4 AND 5 ROOMS. Strictly modern. Randolph 2574.

TO RENT—FURNISHED APARTMENTS.

(See Also Hotels and Apt. Hotels.)

SOUTH.

6240 KENWOOD-AV.—2 furnished apts.; gas, electricity; $5 week up.

KENWOOD, 5519—2-3 rms.; furn. or unf.; fr. lt., gas and ref.; all trans.; $20-$45 mo.

ATTRACTIVE 3 ROOMS—1 BEDROOM; STOVE HEAT. NORMAL 3949.

TO RENT—FURNISHED APARTMENTS.

SOUTH.

6613 NORMAL-BLVD.
6818 NORMAL-BLVD.
6527 STEWART-AV.
2-3 room apts.; smartly furn.; tile baths; complete serv.; all trans. LOW RENTAL.

BUS. lady sublet her home—Lovely 7 rm. outside apt. facing pk.; shrub. yard; lg. pches.; closets; 2 baths; mod.; attr. furn.; very dec.; nr. lk.; all trans., incl. I. C., 51st sta. Space limits adequate descrip. Must furnish excel. refs. Oakland 5218.

Lafayette Manor Hotel
7010 CREGIER-AV., 3 and 3½ room furnished bedrm. apts.; modern; maid service; near I. C. Manager, Miss Daniell.

4009 LAKE PARK—2 large rooms newly decorated; telephone service; electric refrigeration; lake breezes; $35 a month; adults only.

6124-28 INGLESIDE-AV. 3½-4 rm. apts. with extra rollaway beds; tile baths; showers; new stoves and refg.; redecorated; free light, gas, and refrig.

THE GROSVENOR. 5220 Kenwood; 2-2½ rm. apts.; full hotel serv.; choice loc.; nr. I. C. tr. Reas. rates.

ST. GEORGE HOTEL, 1435 E. 60TH-ST.—Newly decorated smart. furn. 2 rm. apts.; 24 hour serv.; I. C. trans.; from $50 mo.

4624 GREENWOOD—Cheerful, quiet 3 rm. apt.; atm.; pri. bath; inador; inspr. matt.; Frig., gas, elec, linens incl.; exc. loc.; $10.

7254 JEFFERY-AV.—NEWLY DECORATED 2 room apts.; nicely furn.; free refrig.; gas, electricity, wkly. maid serv. A real hm.

5114 KIMBARK—3 rms.; kit. smartly furn.; lg. liv. rm.; cross vent.; own. oper. bldg. Not an apt. hotel. Nr. I. C., bus; $60.

BEAUT. 5 rm. front corner—Facing park; free refrig. and gas; 2 blks. "L," bus at door; $69.50. 4336 Drexel-blvd. Oak. 4951.

1-2 ROOMS—Furnished. 753 E. 79th-st. McKey & Poague. Triangle 5060.

854 E. 64TH-PL.—Smartly furn. liv. rm., bedrm.; md. kit., arch. drs.; gd. tr.; adults.

LG. lt. 3 rm. apt.—bath; ex. bed; rfg., gas, linen; adlts. 8240 S. Ridgeland. Reg. 5618.

5 RMS.—1st; 7119 Clyde; glased porch; nr. I. C., surf. lines, lake. Midway 9314.

3 RM. apt.—Pr. bath; lv. rm.; ref.; also sunplr. for 2; rm. for 1. 1218 E. 63d.

3 RMS.—Scr'd pch.; shr. bath with other apt. Adults, $35. 850 E. 64th-pl., Hyd. 3691.

810 HYDE PARK-BL.—1-4 rms.; pri. baths; attr. furn.; mo. or wkly. rates. Ken. 6040.

SOUTHWEST.

NEAR 63D and Kedzie—3½ rms.; pri. ents. and bath; oil ht.; frig., $45. Hem. 4118.

NORTH.

420 MELROSE-ST.
ATTRACTIVE BEDRM. APTS., from $65. Complt. hotel serv.; mod. elev. bldg.; lge. closets, overlkg. lake and pk.; excel. trans.

336 GRANT-PL.
3 room bedroom, kitchenette apt., dressing closet, tile bath with shower, refrigeration, etc. $48.50. Lincoln 0614.

$40—Millsfield Apts.—$55
3933 CLARENDON-AV. AT BROADWAY. Choice serv. 1-2½ room units. Complete hotel service free. Elevator. Fireproof.

EDGEWATER PLAZA APTS.
5425 N. KENMORE. 1 rm. kitchenette; mod. bldg.; elevators newly dec.; new tbl. top stvs.; swbd. serv.

LINCOLNWOOD APTS.
656 WRIGHTWOOD—1 rm. and 3 rm. bedrm. apt. Daily maid; 24 hr. swbd. Best tr.

2½-3½ RM. APTS., REAS.
New carpets; furn.; newly dec.; bus. trans.; 1 blk. L; maid, phone serv. 4829 N. Damen.

AT LAKE, 1½ RMS., $40 UP
Daily maid serv. Loyola L; 20 minutes loop; bathing beach. 1063 Columbia.

BEAUTIFULLY furn. kitnt. apts.—New bldg.; gorgeous modern furniture; model kitchen; nr. Lake Shore-dr. Reas. Also 5 rms. unfurn. 411 Roscoe. Webster 7696.

1½ ROOM kit. apts., $50. NORTH PARK HOTEL. 1936 N. Clark at Lincoln Park.

BEAUT. furnished 2 room apt.—Dinette; free elec. refrig., gas, maid service; L trans. OAKDALE APT. HOTEL, 1049 Oakdale.

RENT now for choice 1-2-2½-3 apts. 2 rm. lobby flr. Pleas. view; free util.; exc. tr.; el. bldg.; beach; furn. or unfurn. 1310 Lunt.

ATTRACTIVE 5 RMS., FURNISHED. 3 flat; large, light rooms; avail. Oct. 1; excel. trans. 6630 Newgard, 1st fl.

1712 ESTES-AV.—2 rms., $47.50; 2½ rms., $50, with bedrm.; comp. furnd.; tile bath; elec. refrig. Gentiles. Avail. Sep.1. Rog.5186

THE NAUTILUS—6165 Winthrop; 1-2 rms.; 2 blocks lake; full hotel service.

MOD. 3-3½-4 rm. apts., $45 up. Avail. now. 4254 N. Clark-st. S. W. cor. Cullom. Gd. tr.

SUBLEASE 3 room apt. until Dec. 1st; $45 month; nicely furn. 1344D Argyle-av. Barr.

195 E. CHESTNUT—1 rm. apt.; near lake; walk. dist. Loop. $7.50-$15; mo. rate.

1120 LAKE SHORE-DR.—6 r. apt. Refs. By appt. Call Sup. 5617 Days; Del. 6189 Eves.

823 AGATITE [4450 N.]—2 rms.; new dec. and furn.; el. rfg., tub, shr. $37.50 up.

LIV. rm., bedrm., kitch., dinette, 2 lg. closets, tile bath, shwrs., all mod. Lak. 4914.

6 RMS., 3 baths—Compl. furn.; 210 E. Pearson. Phone for appointment. Wab. 6873.

WINNEMAC, 1250—Compl. furn. 3½ rm. apt. pri. batn. frig., G/E; serv.; all tr. Adts.

633 WRIGHTWOOD—1-2 room studio apts.; newly dec. and furn.; exc. shop. and trans.

KENMORE, 5252—5 rms., nicely furn.; near Edg. Beach. Ring Hay's bell. Lon. 4886.

3 RMS.—Accom. 4 persons; newly dec.; L exp.; lake; $50. 6721 Glenwood. Bri. 4428.

1022 DAKIN—2½ rooms; sunparlor; gas, light, $37.50. Lake View 7277.

SUBLEASE—4 rm. apt.; now to May; refrig.; reas. rent; furn. for sale. Sunny. 3466.

940 WINONA—[5100 N.] Beau. 2-3 rm. kitch.-dinette apts.; nr. lake; exc. transp.

NORWELL—154 W. North-av.; 1½ rm. kit.; daily maid, hotel serv.; 10 min. loop; reas.

1700 GREENLEAF-AV.—4 rm. mod. apt. Restricted bldg.; nr. lake and all trs. $55.

ATTR. 2½ r. apt.—Pri. bath, ref., elec., gas, $11 wk. L, surf. 2535 Seminary. 1100 W.

4 RM. apt.—Sunparlor; well furn.; new t. t. range; new refrig. Good trans. Rav. 5467.

NORTHWEST.

SUBLEASE my modern 5 rm. apt.—$70; 4130 N. Kedvale. Call for appt. Mul. 3461.

WEST.

1640 WEST ADAMS
LARGE MODERN 1-2-3 ROOM APTS. COMPLETELY FURNISHED—MAID SERVICE. REASONABLE RATES.

OAK PARK CHATEAU—Complete hotel serv. 1-2-3 rm. kit.; twin beds; Gentiles. 210 N. Austin-blvd. Vil. 8500. Aus. 8516.

2 RM. apts.—Refrig.; steam heat; $30; also slpg. rms. $3.50 up. College Manor Hotel, 620 S. Hermitage, near County Hospital.

3335 WARREN-BL.—2 rm. well furn. mod. apt. Lgt., airy; new. dec. Gd. tr. Adults.

WILMINGTON APTS.—1½ rms.; daily maid; elev.; $45 up. 3334 Maypole. Nev. 3828.

COZY English basement—4 rm. furn. apt.; $9.50 wk.; gd. loc. and trans. Nev. 4537.

ROSANNE, 4024 West End-av.—1¼ rm. kit. apts.; refrig.; maid; linen; all trans.; reas.

WANTED—TO RENT—APARTMENTS.

RELIABLE Gentile couple—Des. 3 rm. unfurn. apt.; no lease; N. W. or W. side. Reas. Address G 285, Tribune.

TO RENT—STORES.

South Side.

MONEY MAKING LOCATIONS.
1759 E. 79TH-ST., 16x70....$65
2139-45 E. 79th-st., 50x90; will divide.
2047 E. 79th-st., 17x70....$30
3338 W. 63d, 12x65; heated....$40
11367 S. Michigan-av., 20x65; heated..$75
South Side Store Specialists.
Silverman, 2345 E. 71st-st. Dor. 0700.

FREE rent or percentage leases. Shopping center, South Shore, offers inducement to live merchants for new development. Tremendous population. Dor. 0700.

6751 S. HALSTED—25x65....$60
938 W. 79th-st.—18x55....$55
C. H. Dehning Co., 665 W. 63d. Wen. 0687.

NEXT Postofc.—White chain store st.; suitbl. stores; nr. I. C. sta.; busy loc. Kenwood Syndicate, 1130 E. 53d. Ken. 5407.

STORES—Chain store loc. nr. Woolworth's, 53d and Blackstone. Reas. Cent. 1030.

1850 W. 63d-st.—Htd.; single or double stores; busy spot; $50 mo. Triangle 5000.

FRONT HALF. Steam heat. 7513 S. Halsted. Rad. 5543.

3020 MICHIGAN—20x65; stm. ht.; suit. any bus.; reas. rt. Earl Danielson. Vic. 1.

North Side.

2425 N. HALSTED—Desirable heated stores; suit. any business; $35. Diversey 4210.

3724 N. CLARK—20X50. Suit. any business; reas. rent. Buc. 4757.

Northwest Side.

1876 N. HOYNE—Liv. qtrs. in rear; $32.50. Inq. above store or call Bru. 7760.

West Side.

177 AND 181 N. CICERO
Two stores in excellent business district. Ideal for any business. See resident manager or call HAR. 6422. E. HARDY.

LARGE store, 3817 Harrison. Suit. factory or light mfg.; stm. ht.; $55. State 7415.

CENTRAL-LAKE district chain store loc.—5525 W. Lake-st. Owner. Fairfax 5233.

Suburban.

STORE—Htd., liv. qtrs.; next to post ofc. in Franklin Pk. Imm. poss., $40. Pal. 7131.

TO RENT—OFFICES AND SHOPS.

Central.

32 N. STATE, S. W. cor. Washington—Fireproof bldg.; one floor; also attractive offices; north light; night service; center Loop; single room furnished, $20; with reception room, $35 up; beautiful desk space. Phone, steno. SWIGART & CO., Room 601.

FURNISHED—CARPETED—CLEAN PRIVATE OFFICE AND RECEPTION ROOM. PRICE $15 AND UP. ROOM 420. 82 W. WASHINGTON.

333 N. MICHIGAN-AV.—Mail-phone service. Telephone-Secretarial Serv., Inc. Fra. 7100.

OFFICE, display or laboratory space. 154 East Erie-st. Whitehall 6026.

Outlying.

6101 W. ADDISON—For physician only. $35 mo. Call F. Rais. Van Buren 7566.

TO RENT—FLOORS AND LOFTS.

OFFICES and warehse. space—In mod. Specialties bldg.; every conven.; must see to apprec. 415 W. Chicago-av. Sup. 1761.

INDUSTRIAL PROPERTIES.

FOR SALE—MFG. PLANT

Ready for occupancy on short notice; fully wired; may include in sale nearly new, several large machine tools as milling machines, shapers, lathes, etc., now installed, 1 story construction, high center bay, clear on all sides, extra land available for expansion; excellent industrial location in city, approximately 40,000 sq. ft. Due completion new bldg., owner wishes to sell present property. Important give full particulars of your requirements in letter, Price bldg., including machinery, $150,000; require over 50% cash, balance very attractive mortgage terms. This property owned by well established firm, and only responsible parties will be contacted; also wish deal direct with purchaser. Address P N 237, Tribune.

COAL, Material and Cart, for sale—Incl. all equip. and property. Also suitable for other purposes. Estab. 15 yrs. 185 ft. priv. siding; cement blk. warehse.; approx. 4,000 sq. ft. 5 car garage, 2 story residence arranged for income. Loc. N. W. fast growing neighborhood, nr. Buick plant. Address N N 213, Tribune.

STRAUS OFFERS

S. Clinton-st.—Adj. to loop, 52,000 sq. ft., brk. and mill, sprkld., to liquidate an estate for $30,000 upon advantageous tms.
STRAUS & CO.
120 S. La Salle-st. State 1945.
A Complete Real Estate Service.

$8,000 SQ. FT.—2 sty. concrete bldg.; excel. truck load; 7 car priv. switch; 300 lb. flr. load. Sell at attrac. price with financing if desired. Address N S 271, Tribune.

FOR RENT—4516 N. Clark; 4 floor street level, approx. 20,000 sq. ft.; steam ht., stoker; reas. rent to right party. Greenfield Sherman Co., Mansfield 2800.

FOR rent—Building 6139-49 N. Western-av.; 100x105 ft.; Dodge sales offices; front and rear driveways. Hol. 1668.

2101-5 N. MONITOR — Well constructed 1 story brick; approximately 5,000 sq. ft. Rent reas.; imm. occupancy. Pal. 7121.

WANTED to rent—Space approx. 20x20 in small but completely equipped machine shop. Call River Grove 631M.

FOR Sale—3 story bldg. N. W. Remodeled. 13,000 sq. ft. Good light. Vacant land. $21,000. Hart & Whetston. State 8270.

FOR rent—30,000 sq. ft. garage, 1 story; no posts. Good for light mfg., etc. Buc. 6900.

FOR rent—1 story bldg.; 12,000 ft.; heated; uptown district. Edenburg. Cal. 4290.

FOR sale—Garage bldg. 100x125; rented; 47th and Western; avail.; chp. Hem. 0616.

FOR Rent—20,000 ft., switch. 15 cents per foot. Close-in. Edenburg. Calumet 4290.

5,400 SQ. ft. for rent—Vic. Fullerton-Racine; 2d fl.; $150 mo. Hackett, Long. 1177.

LOST AND FOUND.

TO FINDERS

If you have found a cat or dog, a pocketbook, jewelry, or fur, and cannot locate the owner thru the "Lost and Found" advertisments in The Tribune, call and go thru the "Lost and Found" index in the
PUBLIC SERVICE OFFICE,
1 S. DEARBORN-STREET.
Open weekdays: 8:30 a. m. to 7:00 p. m. except Fridays.
Fridays only: 8:30 a. m. to 9:00 p. m.
Sundays: Office closed all day.

TO LOSERS

If you are listed in the telephone directory, you can charge an advertisement of your lost article by telephoning Miss Miller of The Tribune ad taking department, Superior 0100. Your advertisement receives the benefit of free listing in The Tribune Public Service office mentioned above for a period of two months. This service facilitates the recovery of lost articles advertised.

BROOCH lost—3 dia., 1 saf.; wedding gift. Please return; liberal rew. Humboldt 9227.

CAMERAS and equipment lost from car—Vic. Berteau and Bernard, Wed. night. Lib. rew. No questions asked. Whitehall 4417.

CHOW dog lost—Black. Vic. Ard. and Hollywd. Rew. Mrs. Brown, apt. 201. Sun. 9761.

DOG lost—6 mon. old pit bull terrier, fem.; red and white; lost Friday, 63d and Harper; reward. Plaza 9359, apt. C10.

DOG lost—Black Cocker Spaniel; "Blackie;" vicinity of North-av. and California-av. Reward. Call Columbus 0377.

DOG lost—Brown, wht. fem.; Springer Spaniel; wht.-yellow eyes. Rew. Buc. 3785.

DOG lost—Large Police; "Sandy"; gentle, family pet. Reward. Oaklawn 474 or 660.

DOG lost—Toy Boston terrier. Female. Vic. State and Delaware. Rew. Delaware 4039.

DOG found—Fox ter., long tail, fem. white, black spots on head. Cicero 3435R.

GLASSES lost—Rim Oct., on Midway, Wed. Robert Clare, Pla. 0825, bef. 6 p. m. Rew.

HANDBAG lost—Blue leather; Tues. eve.; vic. Cullom and Paulina; rew. Sup. 7459.

POCKET Folder Lost—Pers. cards, driver's lic., state ident. card, misc. Reward. S. W. Molin, 110 S. Water Market. Canal 6424.

PURSE lost—Brown and wht.; envelope style; owner wishes contents returned. Fair. 9639.

SCARF pin lost—Triangular shaped diamond and sapphire pin. Thurs., vic. Fullerton-Western; reward; keepsake. Edg. 0877.

TRUCK lost—Ford; green cab, red body, "TOMATOES" on front and side. Reward. Sornoff, 3319 Belden. Spaulding 9481.

WALLET lost—Brown; containing draft card, driver's lic., etc.; Mon. eve.; rew. Rav.0241.

WEDDING ring lost—Set with colored stones; wrapped in handkerchief. Big reward. Phone Delaware 2265.

WRIST WATCH lost—Gold, at Montrose and Paulina, or Montrose-av. car transferring on Western-av. car, on Aug. 13. Reward. Call Ravenswood 2500 after 8 p. m.

WRIST WATCH lost—Diamond, vic. 45th-53d. Keepsake. Reward. Address P L 586, Tribune.

WRIST WATCH lost—Platinum, lady's "Seneca," chain band. Keepsake; loop to Michigan-av. to 600 N. Reward. Gra. 6031.

WRIST WATCH lost—Lady's Hamilton, inscription on back. Rew. Randolph 0236.

WRIST WATCH lost—Lady's. Name on back. Wk. of Aug. 10. Rew. Whi. 5700, R. 1708.

WRISTWATCH lost—Jeweled; vic. Sheridan-rd.-Lawrence; L or train. Rew. Amb. 1411.

TRAVEL.

Buses.

All-American Bus Line
Free Meals . . . Free Pillows
COAST TO COAST SLEEPER COACHES.
Also Charter Buses Everywhere.
514 S. WABASH WAB. 8300

LOWEST ROUND TRIP FARES.
Decatur, $2.85; St. Louis, $4.25; Detroit, $5; Ft. Wayne, $2.70; Columbus, $6.00; Pitts., $9; Nashville, $12.10; Birmingham, $15.85.
DE LUXE MOTOR STAGES,
24 E. ROOSEVELT-RD. WAB. 8169.
215 N. STATE FRA. 0303

Automobiles.

BOTH READERS AND ADVERTISERS ARE urged to exercise caution arranging automobile transportation with other individuals. References should be exchanged and carefully investigated.

CALIFORNIA-SEATTLE
KANSAS CITY.
Drive a new car independently. Take family or friends. No charge for car license or insurance. Tour the scenic west.
Saunders System, 28 W. Lake. Cen. 1077.

PART GAS CALIF.
50 CARS TO LEAVE AT ONCE.
7134 Stony Island. Fairfax 4500.

FREE TRANSPORTATION TO California and reliable drivers. We pay all car expenses, food, and lodging. 82 W. Washington, R. 226. Phone Franklin 9780.

RENT 1941 cars, station wagons, radios; go anywhere, low as 3c per mile. Harrison System, 612 S. Wabash. Wabash 2684.

DRIVE YOURSELF CALIFORNIA.
New Cars—Take Family—No Deposit.
Mr. Kay, 31 E. Roosevelt-rd. VIC. 9011.

CALIFORNIA.
No caravan; take family; any route.
PASCAL SYSTEM, 228 N. State. Fra. 5178.

LIC. prof. chauff. will drive to Fla. for trans.; refs. Ph. Cap. 0909, before noon.

LEAVING for Los Angeles Mon. Share expenses. Merrimac 7552.

DRIVING to San Francisco, Pontiac sd., take 1 to 3, exch. ref.; leave 8-19-'41. Vin.3094.

EXPER. chauffeur will drive car Calif. for exp.; best refs. Sun. 5560, Rm. 221.

FINANCIAL SERVICE.

HEIRS—Cash for legacies, annuities, etc. Probate Finance, 155 N. Clark. Cen. 2022.

STOCKS AND BONDS.

BONDS, Mortgages, real estate securities BOUGHT, SOLD, QUOTED.
Weissburg & Co., 134 N. LaSalle. Ran. 1187.

AUCTION SALES.

WILLIAMS, BARKER & SEVERN CO.
229 S. Wabash-av. General Auctioneers.

REAL ESTATE—APARTMENT BLDGS.

South Side.

JANITOR OR MECHANIC
with only $1,850 down you can buy this 6 apt. loc. at 7117-19 Calumet and pay for it out of the monthly income of $279 on easy payments of $105 mo., incl. int. at 4½%—4 rm. apts. and slpg. porches; 4 car brick gar. Phone TOWNSON, Rad. 7300.
DONALD F. MOORE, 7748 S. ASHLAND.

ONLY $475 DOWN
and you own your own home and immediate possession. Near I. C. and 81st-st. and Cottage Grove-av. Call at our office for information.
GLATT & PRICE [BAILEY],
8026 Cottage Grove-av. Vincennes 8920.

SOUTH SHORE 6 APARTMENT.
Only $3,000 cash needed; 5 rms. and glazed porches; long term mortgage, easy payments; be your own landlord and get a home and income.
GLATT & PRICE [M'CARTHY].
Dorcester 8800 or Saginaw 5007.

A WAITING LIST
has developed for apts. in this mod. 15 flat bldg. Stockholders wish to liquidate. Desirable naborhd. and small units. Gross rentals, $7,000.
FARR & CO. CEN. 8534.

SOUTH SHORE 3 apt., $11,500, terms.
4 apt., nr. 75th-st., all 5 rms. $10,500
Chatham 6 apt., large rms.........$17,000
12 apt., near 55th-st. $20,000
ELLINWOOD, HALPER & WILSON,
7941 South Park-av. Triangle 6011.

DE LUXE So. Shore 6 flat—5's; tile kit. and bath, canv. walls, 2 car brk. gar.; I. C. tr.; inc., $5,000; pr., $25,000. Stew. 3603.

BARGAINS—In hi-class 2 apt. bldgs.; residences and bungalows; So. Shore dist. A. Chalstrom, 7355 Kingston. Reg. 0057.

21 FLAT—3-3s, 18-4s; rents $10,500; exc. bldg.; ideal rent dist.; $55,000. Ced. 1602.

MODERN brick 3 flat—Steam ht.; 30 ft. lot; loc. east side; $9,500. Franklin 5047.

8022-24 S. HONORE—6 apt., all 5 rms; gar.; real barg.; $22,500; FHA terms. Hem. 7900.

BARGAIN for Colored—6222 Rhodes. Brk. 2 flat, 6-6; h. w. ht. $6,500. Eng. 1680.

MOD. 12 APT.—Cor. nr. Halsted-79th; rent $6,720; price $30,000. Olson, Normal 3676.

SOUTH Shore cor. 8 apt.; nr. I. C.; inc. $4,320; pr. $18,500. Mr. Schauer. Vin. 1700.

SOUTH SHORE—2 apt., 6-6; only $10,000 and 1st mtge. 7839 Chappel. Sou. 5321.

BEST BUY FOR THE WEEK.
504 W. 42d-st.; 2 story frame; 2 5-rm. flats, 2 car gar.; pr. $1,500 tms. Also 537 W. 42d-pl.; 6 rm. frame bung.; concrete found. H. w. ht.; lg. gar.; pr. $3,000. Henry A. Matthew, 4501 Wentworth. Bou. 3290.

10 APT. BUILDING
2-5s, 8-4s; 2 story corner bldg.; in excellent condition; best location in Marquette Manor; annual income $5,100; pr. $26,000. JOHN McCARTHY, 1405 W. 63d.Rep.5000.

APARTMENTS—2 flat, brick; income producing; 6 rooms each; nice residential section; N. Y. C. suburban service; L; thru route street cars; insulated; oilomatic h. w. heat; owner, 720 E. 72d-st. Stew. 3174.

2 APT.—7125 Perry; $5,750; 5-6 rms., glaz. pch., 2 c. gar., mod., brk., oil ht., A-1 cond.; rent $85; nr. Hamilton Pk. and R. I. 10 yr. mtge. Silverman, Dor. 0700.

UNUSUALLY well const. 11 yr. old modern 4 apt. brk. bldg., loc. nr. Rock Island train; cor. bldg.; 2-5s, 2-4s, tile baths; 3 c. brk. gar. A real buy. Wagner, Rad. 7301.

30 APT. building with stoker heat; 3s and 4s; 3½ times rent; private party. Address O H 258, Tribune.

MUST be sold!—Beau. 2 flat brick with store. 7316 S. Racine-av.; heated; $9,000; terms; for insp. of bldg. Ptr. Law. 5982.

Southwest Side.

For Your Family Happiness
Beaut. 12 yr. old 3 flat, 5 rms. each; Kewanee boiler with stoker; rent $165 per mo.; smashout price, $10,300. Dombrou, 5100 S. Marshfield. Prospect 1585.

ASSURED INCOME
Mod. 16 apts., 2 stores. All rented. Inc. $7,760. Price $35,000. $13,000 cash will handle; subject to 1st mtge. Cen. 7061.

Just Out of Foreclosure
Barg. for quick sale. 1426 S. Karlov. 2 6s, slpg. pchs., 2 c. gar., lot 50x125, new G. E. refrig., T. T. ranges. Pal. 7778.

BARGAIN—2 flat brick; 2 car brick garage. Completely reconditioned; built-in tub and showers; nr. 63d and Whipple; $9,500. A. B. REIMER, 3036 W. 63d. Hem. 2000.

North Side.

$8,000 CASH DOWN. 12 APT. BLDG.
This excellent property is a timely investment. Inc. $6,500, small apts., modern, unit refr., t. t. stoves. Adj. to good trans., shops, sch., chur. Prop. best suited for ownership mangement. Must be seen for value appreciation. Call Mr. Foley for terms and appt. to see prop.
APPLEGATE AND CO., STATE 9200.

2 New De Luxe 2 Apt. Bldgs.
in beau. Budlong Woods; just completed; with 1st fl. 5 rm. apt. ready for purchaser; col. tile baths and fixtures; h. w. auto. ht.; a lovely home with income; price reas. 5256 Virginia-av. and 2646 Catalpa-av. Phone Newcastle 1520.

INVESTORS! LOOK
An ins. co. offers a 20 apt. in Lakeview for only $5,500 d. bl. 18 yrs. 4½%; r. $10,600.
BURKE & LYNN
4747 N. Kedzie. 2336 Devon-av.
Irving 7120. Rogers Park 7800.

MODERN EDGEWATER 3 APT.
$1,500 cash, bal. long terms. Beautiful 5 rm. apts. Enclosed porches, shwrs., arched doors, table top stoves, brick gar. Walter T. Larson, 5159 N. Clark at Foster.

WEST ROGERS PARK
3-5s and sleeping porches; 20 ft. livng rms. Price $12,500. Owner says sell. Cook & Jackson. Rog. Pk. 7755.

VERY WELL BUILT 24 APT. BLDG.
4 and 5 rooms, excellent location; rents $19,700; long term mtg. at 4½%; priced at today's market; small trade will be considered. J. F. Vokoun. Div. 4771.

ABOUT $6,500 CASH DOWN BUYS
11 apts. and 2 stores, 4-5 rms.; elec. refr. Kewanee boiler; rt. $6,000 yr.; bal. on contract or consid. sm. td. Rog. P. 3469.

DEVON-WESTERN—3 APT. BARGAIN.
3-5's and 3 room basement apt., month rent, $187. Price $12,500. Call O'Brien, A. M. De Carlo & Co., Hollycourt 1860.

$6,500—SUBST. 3 flat brk., 5-6-6 r., 1st; h. w. ht., 35 ft. lot; East of Clark, nr. Belmont; exc. buy. DIRKS CO., Lak. 1410.

LAKE VIEW—4 apt. brick; 4s and 5 rooms; furn. and stove heat; good condition; nr. all facilities. Price $8,500. Wel. 4466.

2737 BALMORAL—3 FLAT BRICK, 6-6-6; 3 car brick gar.; 11 yrs. old; new subdivision; terms. Pen. 7112.

$13,500 FULL price buys cor. 4 apt.; 4-5 rms., steam ht., el. refrig., 2 car gar.; nr. Lincoln and Irving Pk. Rav. 4391.

RAVENSWOOD 2 APT. ONLY $6,500. 5 and 6 rooms; hot water heat. ARTHUR KRUGGEL & CO. LON. 5331.

2 APT.—4-4; stove; Howe-st., nr. Armitage; gar.; pr. $3,000; ¼ cash. Wilmette 2241.

32 APT.—4s-5s; rent $15,150, pr. $62,000, $20,000 cash. A gold mine. Lon. 5332.

6 APT.—Near the lake; 6 rms.; price $15,-000, cash $6,000. Briargate 2234.

FORCED to sell 3 flat brick—6 rms. each; want offer. Franklin 8395.

BARG.—4 apt. brk., 2-5s, 2-4s; steam heat. See to appreciate. Long. 9090, Gra. 5698.

Northwest Side.

4126 GRENSHAW-ST.
MUST BE SOLD.
2 FLAT BRICK
WE ARE ASKING ONLY $4,800.
D. L. KRUEGER
111 W. Washington-st. Central 5225.

FOR THE EARLY BIRD
Here's a most outsdnding value. Handsome brick two flat, 5 and 5 rooms—furnace and stove heat—2 car gar.—Well located nr. Central and North-av.
PRICE $6,500—CASH $1,500.
ALBERT F. KEENEY, REALTOR,
5612 NORTH-AV. MERRIMAC 4300.
Open evenings till 9—All Day Sunday.

SACRIFICE
Beautiful 2 story yellow brick corner bldg., 6-4's, 4 car brick gar., price $21,500. W. K. Lewis, 906 N. Damen. Arm. 3288.

MOD. cor. 4 flat brk.—Lge. 4 rm. flat; rt. can be increased to $2,250; pr. $13,500; cash $3,500; bal. $112 mo., until paid; int. 4½%. Acme Realty, 4126 Milwaukee-av.

A SOUND INVESTMENT
Cor. 12 flat mod., 4-5-6 rms.; 100% occupied. $7,200 gross. Farr & Co., Cen. 8534.

A-1 CONDITION—APT. BRICK, 2-4S, 1-5; 1 store with 2 rms.; steam heat; enclosed porch; located 4916 W. Diversey. Inquire, Kildare 4339.

COR. 16 apt.—Mod. 4's-3's, Inc. $7,600; mtg. $21,500; 20 yrs.; pr. $38,000. Owner will consider smaller and cash for equity. Neiburger, 134 S. La Salle. Ran. 3130.

5122 HUTCHINSON-ST.
2 apt. brick, 5-6 rms.; 2 h. w. plants; 2 c. gar.; pr. $8,750. To inspect ph. Ave. 6447.

6 FLAT brick—Income $4,350. Can deliver for $18,000. Pensacola 2600.

2 FLAT frame—5-6 rms.; 37½ ft. lot; good cond.; pr. only $4,100; tms. 3372 N.Central.

SACRIFICE—15 apt. br. cor.; 3-5, 12-4; inc. $6,996; pr. $32,500. SENN, 5705 IrvingPk.

2 FL. brk.—5-5; tile bath; 2 c. gar.; $2,500 cash; tms. Barg. Priv. 5442 W. Cortland.

FORECLOSE barg.—$5,275 2 flat. Crawford, nr. Wilson. 2 car gar. Rogs. Pk. 6013.

2 FLAT brick—6 rms. each; lot 50 ft. Only $5,000; terms if desired. Avenue 1371.

TODAY'S Bargain—2 fl. frame; 5 and 5 rms. $2,900. Mayfield Realty, 2851 Diversey.

2 FLAT frame—5-6 rms., excel.; pr. $4,400; E Z tms. Dette, 1922 Irving Pk. Buc. 2015.

West Side.

14TH AND AVERS—2 flat, 5-6; h. w. ht., 2 refrigerators, stoves, basmnt.; perf. cond. good income; reas. Inquire 6718 Riverside-drive. Berwyn 2005-J.

3½ TIMES income—22 apt.; 4 stores; income $13,116; $7,500 cash req.; private party. 5002 W. 16th-street. Cicero 4553R.

21 APT.—Like new; clean, very modern; best buy in Austin. Inc. $13,000. Pr. $56,-000. John S. Clark, 211 S. Cicero.Aus.0634.

3 APT. BRICK BUILDING.
5 rooms with sun parlor.
PRICE $6,750. PHONE FRA. 8383.

MOD. brk. 2 flat—5-5; tile bath and kit.; stoker; encl. pchs.; wide lot. Only $7,950. John S. Clark, 211 S. Cicero. Austin 0634.

5-6 ROOMS—Near schools and churches; good transportation. Kedzie 8575.

REAL ESTATE—BUSINESS PROPERTY.

South Side.

6154 S. ASHLAND—2 sty. brk., tavern eqpd. Will trade. Inq. 1824 W. 47th.

Southwest Side.

2½ STY. brk. apt., 1 store; h. w. ht., 3 car brk. gar.; ideal for rest. or tavern. Will sacrifice for cash. Victory 3090.

3 STORY brk. bldg.—4-4s, 2-5s, 6 stores, 10 car br. gar.; 100x125; ex. loc. Pr. $32,500. Tms. Dette, 1922 Irving Pk. Buck. 2015.

West Side.

100 FT. corner—5 one story stores; $10,000 will handle; consider 2 flat in trade. FRANKENSTEIN & CO., 110 S. Dearborn.

Suburban.

MODERN corner store building—Store and 3 rm. apt. on 1st floor, Six rm. apt. on 2d floor. Suitable for professional offices in front. On main street of growing lake front suburb. Nr. station, beach, hotel, theater. Ideal location for druggist, grocery, market, etc. Will sell to resp. party below value on terms. Immed. action necessary. ADDRESS P M 392, TRIBUNE.

REAL ESTATE—HOUSES.

General.

6 Rooms, 6 Month Old House
Needs work; $150 down, balance to suit. Address G X 154, Tribune.

South Side.

POSSESSION OCTOBER 1ST.
On all of our August listings of bungalows and 2 apt. bldgs. Call us now. We'll point out a buy that will amaze you. We have 1,000 listings all over the south side in anything you want with as litte as 10% down. No obligation whatsoever. Call us now. Plaza 8855.

6 RM. BRICK BUNGALOW.
Near 78th & South Park. Insulated. New gas H. W. heater, T-T stove, 2 cr. fr. gar., lot 33x165. Venetian blinds. Full price, $6,000. See Mr. Bridgman.
WM. E. MOSBY & CO., INC.
8032 Cottage Grove Ave. Radcliffe 0100.

SEE 7700 SANGAMON-ST.
Beautiful 4 bedroom home, hot water heat, automatic gas water storage; fine home for less than value of lot. Price $5,750; half cash. Stevens, 507 W. Garfield-blvd. Normal 6312.

9052 JEFFERY-AV.
OPEN FOR INSPECTION.
MODEL home; 4 large rms.; FHA terms, $30.02 per month; $900 down payment. Wilson-Halper Construction Co., Tri. 6011.

Absentee Owner Orders
To sell 6 large rms. and solarium; brick bungalow; h. w. heat [gas]; 40 ft. lot; side drive; near I. C., grammar and new high schools. Price, $12,500. Midway 0050.

$6,000 BUYS 6 RM. BUNGALOW.
Near 77th-st. and South Park-av. Heirs want quick sale. Bargain.
SUTTON & PETERSON, INC.
8126 Cottage Grove. Triangle 6217.

3 BLOCKS to I. C. depot—Brand new 5 rm. brick bungalow; furnace heat; $550 cash, bal. $41.50 mo.
GOOD HOMES, INC.
7630 Cottage Grove. Triangle 1655.

1619 E. 83D-PLACE
6 rm. brick bung. Canv. walls, Ven. blinds., nicely decor. Garage vacant. Open for inspect. Pr. $6,000. Conant & Co., Sag. 6846.

7 RM. Brk. House—Gar.; nr. bus, street car, train and schools. Porches, ivory woodwork, Venetian blinds. Many extras. Easy payments. 6933 Vernon-av. Vin. 9313.

9 RM. res.—Nr. 65th and Normal-blvd.; 2½ baths, stoker, lg. glas. porch., lg. lot, 4 car gar.; ex. trans.; ideal for lg. family or roomers; price $6,000. Normal 0911.

OPEN FOR INSPECTION.
8731 WABASH-AV.—Gorgeous 6 rm. home. Price, $5,950; terms.
PETERS & PETERS, 7923 South Park.

ATTRACTIVE HOMES.
5-6-7 ROOMS.
92D AND LOWE.

7035 MICHIGAN—5 rm. brick bungalow; h. w. heat; tile bath; lot 35x160. Pr., $5,750.
ELLINWOOD HALPER & WILSON,
7941 South Park. Triangle 6011.

NORMAL-av. nr. 110th-st.—6 rm. pressed brick bungalow; h. w. ht.; 2 car gar.; only $6,800, 10% down. Teninga & Co., 10835 S. Michigan. Pul. 5000.

BR. BUNGALOW—7536 CALUMET-AV.
5 large rms.; plus heated sleeping pch.; lot 40x160; 2 car gar.; easy F. H. A. terms. Woodrich Bros. [Mr. Smith], Tri. 1800.

84TH AND DANTE.
Boston owner says smashout my 5 rm. steel constr., h. w. heat bung. at $6,100. Wm. P. Butcher & Co., 8152 Stony Island.

LOOK!—Good home; exc. trans.; $1,400; $200 dn. Ap. 3558 Archer. Op. eves., Sun.

5 RM. mod. bungalow—Insul., encl. back porch; 2 car gar.; nr. I. C., bus. Pul. 6328.

Southwest Side.

OWNER TRANSFERRED
Leaving city and you benefit if you snap up this attractive modern 5 rm. brk. bung. H. w. ht., plastered basement ceiling, radiator covers, etc. Avalon district. Phone Hemlock 4300 for details.
F. H. Halvorsen Co., 3145 West 63d-st.

OPEN FOR INSPECTION
Every day, including Sunday, from 9 to 8 p. m. Better built homes for less money. 55th and Tripp-av.

3506 W. 67TH.
5 NEW HOMES, OPPOSITE PARK.
5835 S. MOZART.
BUILDER WILL SELL OR TRADE.

SEE these new homes under construction on Nottingham betw. 57th and 58th-avenue. Call Prospect 5650.

$1,200 DOWN.
6 rm. brick bung.; h. w. ht.; stoker; 2 car gar.; $5,950. Owner, 5415 S. Spaulding-av.

10% DOWN. BAL. LIKE RENT.
5 r. brick bungalows in Marquette Manor, $5,850 and up. A. B. Reiner, 3036 W. 63d.

8553 S. HERMITAGE—6 rm. brk. bung.; h. w. heat, stoker. By owner. Beverly 3786.

1½ STY. 100 ft. fr. Gar. Nr. Western. Sac. Mod. 5 r. br. bung. Gar. $4,850. Rep.9094.

$1,495 NEW house, partitioned into 4 rms.; $17 month. Address G X 370, Tribune.

North Side.

PRICE ONLY $4,500
This 9 room frame house has 2 baths, a full basement and a good furnace; can be modernised by a handy man who wants a well located home at a low price; lot is 33x148 and the garage is a 2 car brick. 4722 N. Winthrop-av. Brown. Longb. 8833.

$1,000 CASH.
Balance like rent buys beau. W. Rog. Pk. 6 rm. res.; 2 car gar.; tile bath., all spac. rms.; powder rm.; oil h. w. ht.; excel. cond.; fine resid. blk.; nr. all schools. See us today for appt. Briar. 3508.
JACOBS & JACOBS, INC. 2750 DEVON.

OUT OF TOWN OWNER
must sell—4345-7 Greenview; 7 rm. resid.; heated; lot 50x125; 4 garages; price $5,250; terms; possession; inspect from 2 to 7 p. m. or call Wellington 4711.

8 RM. MODERN RESIDENCE.
2 baths, tile shower, party rm.; hot water ht., stoker; 2 car garage, side drive; in St. Gregory's parish; lot 66x125; $3,000 cash, balance monthly payments.
Mortenson & Johnson, Longbeach 4220.

6428 N. FAIRFIELD-AVENUE.
Open House Sat., 2 to 5.
Brk. bung., 5 rms. 1st fl., 2 rms. 2d flr.; 1½ baths; h. w. ht., gar.; owners leaving city want quick sale. Barg. Lon. 7150.

MORSE-AV.
Modern 6 room bung.; hot water gas ht. Tile bath and roof; 2 car gar. Pr. $8,700. A. M. De Carlo & Co., Hollycourt 1860.

CLOSING ESTATE.
1117 ALBION—8 rm. brick res.; 50x150; nr. lake and Loyola "L"; liv. rm. 17x35; 5 bedrms., 3 baths, oil ht. Open Sun., 1-5.

7 RM. residence—Automatic heat, new oil burner, and Ruud water heater; 3 screened porches. Call Hollycourt 8651.

NEWLY dec., all spic and span 6 rm. cottage, stm. ht.; 2 car gar. Full pr., $3,800; $500 dn. Give Jongel a jingle. Div. 0022.

6 RMS.—1½ baths, 3053 Sherwin; $8,950. Beautifully constructed. Open all day Saturday and Sunday. Rogers Park 0458.

A BARGAIN—5 rm. brk. bung., 2-car gar.; octg. frt.; htd. slp. pch.; h. w. ht.; lge. rms. Must be sold. 4928 Winnemac. Lon. 5856.

$1,200 DN. buys new 6 rm. res.; bal. $51.80 per mo.; 1½ baths; 40 ft. lot; nat. firepl. 7117 N. Keystone-av. Hofmann, Bri. 4000.

INCOME or large family home.—Cheerful 8-10 rms.; A1 cond.; 51x152; $6,000. Moving to Cal. 4647 Winchester. All trans.

FOR sale or rent—8 rms.; nr. schls., trans., etc. Owner on premises, 512 Melrose.

$6,500 THIS wk. buys lge. 7 rm. Rog. Pk. stucco hse. New heat. plant. Rog. 6500.

5 RM. bungalow—Near Indian Boundary Pk. $7,250; $1,000 cash. Hollycourt 8880.

6 RM. hse.—H. w. ht.; nr. lke.; pub., Cath., Senn h. s., L, car, bus. Edg. 7436. Owner.

Northwest Side.

4 ROOM year old house—Needs some interior work; $100 down, balance small monthly payments. Address G X 156, Tribune.

JUST COMPLETED EDGEBROOK 6 RM. brick—1½ baths; attached garage; good trans., shopping. 6327 N. Nokomis.

EDGEBROOK—7 rm. brk. resid.; 4 bdrms., 2½ baths; Venet. blinds; 2 nat. fireplaces; rec. rm.; 6652 N. Chicora. Kild. 3930.

UNFINISHED 3 rm. cott. $1,200, $600 in cash; bal. $25 mo. 5842 Melrose. Ked. 5924.

6 RM. brk. bungalow—Hot w. ht., slp. pch., 2 car gar. A1 cond. 4837 N. Merrimac-av.

6 RM. fr. res.—37½x125; 2 c. gar.; h. w. ht.; new oil burn.-plumb.; reas. Ind. 6343.

7 ROOM Bung.—H. w. ht.; 2 car gar. Sacrifice. $4,200. Inquire, 5141 Fullerton.

INCOME bung.—4-6 rms.; furn. ht.; excel res. sec.; pr. $4,500. Bal. trms. Kild. 5161.

6 LGE. rm. fr. bung.—Kit. cab., gas ht., dbl. gar., lge. lot; sac.; Port. Pk. Pal. 7200.

7 RM. res.—Furn. ht.; 2 c. gar.; nr. Spaulding-Fullerton; $3,800. Scheubert, Alb. 1100.

1½ STORY—Nr. Foster-Central; 5-4 rms., wide lot; price $5,600; tms. 3372 N. Central.

BARGAIN—H. w. htd. brick bung.; nice loc.; $5,600; terms. Acme, 4126 Milwaukee-av.

7 RM. house—Gar.; 50 ft. lot; nice conv. loc.; nr. park; $5,300. Owner. 2231 N. LaVergne.

4719 BYRON-ST.—Hot wat. ht.; garage; side drive; mod. home; insul.; A1 condition.

7 RM. brick bung.—45 ft. frontage; h. w. ht.; 2 gars. Reas. 2606 Sunnyside.

Northwest Side.

POSSESSION OCTOBER 1.
4818 Ainslie, 5 rm. brk.; Oct. h. w. $5,800
5000 Keeler, 5 rm. brk.; furn.; pr. $5,900
5003 Kilbourn, 6 rm. brk.; h.w.; pr. $6,350
5030 Lowell, 6 rm. brk.; furn.; pr. $7,000
5304 Newcastle, 5 rm. brk.; furn. $7,000
Inspection by appointment only.
GREGOR, 4200 Lawrence. Pal. 1461.

EDGEBROOK and Wildwood 5 and 6 room homes at $8,250 to $13,500. See demonstration homes at 7000 N. IONIA avenue and 5033 N. MANGO avenue.
STOLTZNER BUILDING CO.
6437 Touhy-avenue. Newcastle 3322.

Open Between 2-5 and 7-9
Bungalows, Cape Cods, and Georgians, from $7,250-$7,750 model home at 3044 76th-ct., Westwood.
JOHN S. CLARK & SON,
211 S. Cicero. Austin 0634.

1½ STORY BRICK
5-4 rms., excellent cond. Nr. Montrose-Austin, $8,950.
A. J. SCHARSCH AND CO.
6059 Irving Park-rd.

NEAR PORTAGE PARK
5 Rm. Brick Home.
Good condition; stoker fired furnace; $6,300, $1,300 cash, $43.40 mo. incl. tax. A. J. Schorsch and Co., 6059 Irving Pk.-rd.

BRAND NEW, PRICE $8,500
6 rm. brick residence, air cond., insul., 1½ tile baths, mod. kitchens, exquisite dec., new features, FHA plan. Open for inspec. 6210-14 N. KEELER-AV.

SAUGANASH.
OPEN 2-5, SATURDAY AND SUNDAY.
5832 N. KOSTNER-AV.—5 rm. brk.; tile bath; nat. firepl.; screen pch.; newly dec. and modernized 60 ft. lot; imm. poss.; pr. $8,950; $1,000 cash. Rand. 2300, Mr. Koch.

5 RM. bung.—New furnace, new roof, large lot, 2 car gar.; only $5,250; $1,250 down. 5 rms., octag. brk. bung., plus 2 finished attic rms.; on Linder nr. Barry-av.; hot w. ht.; 2 car gar.; $7,000; $1,500 dn. 5530 W. Division, Aus. 7708.

ATTRACTIVE 5 ROOM
OVER 20 EVERGREEN TREES.
Insulated; cabinet sink in kit.; gas-fired furn.; heating cost $70; gar.; $5,250. A. J. Schorsch & Co., 6059 Irving Park-rd.

4-5-6 RMS.
New brick homes, Full basements, 60 ft. lots. All improv. Key at Colonial Village Homes, Inc., 7558 Irving Park-rd.

YOUNG COUPLE MUST SELL.
Beau. 5 rm. br. bung.; lge. rms., h. w. ht., stoker, 33 ft. lot, 2 car gar.; venetian blinds thruout. A-1 cond. Barg. $6,500, terms. Mars Realty, 5453 Belmont. Pal. 7210.

4 Room House, $200 Down
Monthly payments to suit; 2 unfinished rooms; short distance from Oak Park. Address G X 155, Tribune.

MUST sell modern corner 7 rm. brk. bung.—5 rms. dn., 2 up; lot 37½x125; 12 inch walls; 2 c. gar.; cab. sink; stkr.; pr. $5,950; nr. Belmont-Crawford; FHA. Berk. 0601.

REAL buy—Only $40 mo.; small dn. pymt.; 5 rm. English home; 100 ft. lot; adj. beau. estate; latest kitch. and bath; gd. trans. Address O G 62, Tribune.

6 RM. fr. Dutch Col. res.—Insulated lge. rms.; tile wall bath; auto. gas ht. water htr. Beaut. lot 35x218, nr. Edgebrook Sta. $7,500. John Krohn Co. 5343 Lawrence.

BEAUTIFUL 7 RM. BRICK HOME—2 CAR BRK. GAR.; FRONT AND ALLEY ENTR.; OIL HEAT; INSUL. 6047 W. ARDMORE OR AVE. 2281, SAT. OR SUN.

$5,250.
5 rm. resid. on beaut. lge. lot; side drive; gar.; h. w. ht.; stoker; terms if desired. H. H. Stone, 5123 Montrose. Ave. 1140.

N. ALBANY PK.—Unusual buy! 6 rm. hse., sound and mod. from basmt. to tile roof; cop. scr. porches; 45 ft. wooded lot; 2 car gar.; takes $1,800 cash. Owner. Irv. 1169.

RAVENSWOOD MANOR.
My beautiful de luxe bungalow; tile roof; tile kitchen and tile bath; $9,700. Must see to appreciate. 4455 N. Mozart.

BARGAIN.
4 rooms on lg. lot; nr. Belmont-av.; needs some repairs; price $1,500; $250 cash, $20 mo. 8000 Belmont-av.

EDISON PK.—Owner leav. city offers well maint. home; 8 lge. rms.; big scr. slpg. pch. Nat. firepl.; h. w. ht.; lge. beaut. landsc. lot; $7,500; $2,500 ca. New. 0167.

30 NEW HOMES
Now nearing completion; models on New England-av. 1 block N. of Belmont. A. J. Schorsch & Co., 6059 Irving Park-rd.

WILL sell or trade for inc. property—9 rm. modernized resid.; stoker ht.; 2 c. gar.; quiet street, nr. schls., shops, transp. Lot 60x156. Make offer. Longbeach 3354.

3341 NATCHEZ—2½ sty. fr.; side dr. $5,250
3748 Kedvale; 9 rm. bung.; gas ht.; offer.
2316 Knox; 2 fl. brk.; 5-5; 2 h. w. $6,950
Markow & Co., 3621 Irving Pk. Key. 8700.

$1,150 CASH.
Buys equity; monthly paymts only $31; 5 rms.; h. w. ht.; 50 ft. lot; 4 car gar. S. O. Stone & Co., 4503 Milwaukee. Pen.3900

HOME AND INCOME—2 apts.; 5 rms. each; basement and attic; 2 car garage. Lot 42x150. $6,250. 4315 N. Kostner, 1st floor.

3017 N. MASON—5 rm. brick bung.; h. w. ht.; insul.; encl. rear pch.; 2 c. gar.; nr. schls., tran. L. Roe, 6278 North. Mer.8300.

SEE THIS EXCEPTIONAL BUY!
$3,750—7 rm. frame; new furn.; 2 c. gar.; nr. Foster-Wolcott. Inq. 5117 Milwaukee-av.

West Side.

OPEN HOUSE 2-5 P. M.
SATURDAY AND SUNDAY.
814 N. LOREL-AV.—7 rm. res.; garage; 33 ft. lot; tile bath; cabinet sink; new Venetian blinds; arched doorways. Compl. redec., etc. MODERNIZED THE ZANDER WAY. Immed. poss.; $1,000 cash; balance like rent. Phone Randolph 2300. Mr. Gleixner.

RARE opportunity for large family—Modern home with 3 toilets, 2 shwrs., 1 bath; finished bsmt.; h. w. heat, stoker; priced for quick sale. 1913 S. Ridgeway-avenue.

HOUSES BUILT TO ORDER.

MODERN 4 AND 5 RM. brick homes—Open for inspection; will build to suit. Deal direct with contractor and save, get more home for your money. Choice location; 7c car fare, city water, sewers and streets, shopping center; lot 40x125, few lots 50x300. See me Sunday at 3267 W. 109-th-street. Cedarcrest 9199.

WILL give a lot as part pay. to builder to build a small cottage [shell only]. Owner will furnish material. N. W. sub. 2037 Belle Plaine.

BEAU. arch. br. bung. $3,950; sm. dn. pay. Plans, model app. 3558 Archer, eves., Sun.

REAL ESTATE—VACANT.

General.

HAVE 80 lots, close to industrial activity; will make arrangements with reliable builder. Address P L 585, Tribune.

South Side.

SPECIAL FOR SUNDAY
100X134 FT. LOTS.
$99
$5 DOWN; $5 A MONTH
FRANK DE LUGACH, 2339 W. 95th-st.

CORNER—83⅓ ft. front, 125 ft. deep. All clear. Oppos. park. Sell or trade for acreage on highway. Pri. pty. Radcliffe 9522.

I WILL sacrifice my beautiful wooded lot—50x121; $650. Improvements paid. 11340 Hale-av. Oakland 5234.

North Side.

DEVON-AV. corner—58x125; nr. California-av.; for immed. use; only $3,150. Also special buy in residential vacant. Bri. 3508. JACOBS & JACOBS, INC., 2750 DEVON.

33X125 ADJOINING bung.—Imprvmts. paid. East of Western nr. St. Margaret Mary's. Barg., $1,000. Mr. Koenig. Rog. 0458.

Northwest Side.

WILL sell beautiful homesite, 200x222 ft. in highly restricted district close to transportation, schools, shops, and churches. $1,580 for quick sale, terms. Address N N 553, Tribune.

N. W. cor. Keeler-Granville; 99 ft., $3,300. 97x125 Keating nr. Devon, cor. alley. $1,750. R. Dobroth, 3245 Bryn Mawr. Jun. 7807.

S. W. CORNER Rosemont and Kildare, 68x125 ft. $1,500 cash, no trades. Earl Anderson, 4630 N. Ashland-av. Rav. 3623.

DON'T pioneer! Look at 5454 Windsor-av.; 37x141 ft. lot. All improvements in and taxes paid. $1,800.

EDGEBROOK, 35—46x125 ft.; paved streets; Wildwood, 45x152, wooded. Eleman Construction Co., 5512 Devon-av.

EDGEBROOK—35 ft. on LeRoy, nr. Caldwell. Also corner. Inquire 6247 N. LeRoy.

GOING to build?—Clear choice corner lot in Norwood Park. Bargain. Rog. 9733.

West Side.

50x100 CORNER
Exceptional cor. for filling station or large store. On Armitage, e. of Humboldt; a good buy. Landegard & Co. Dear. 9140.

BEAU. located 37½ ft. lot with 2 car garage. Phone Sacramento 1462.

REAL ESTATE—SUBURBAN—SOUTH.

Beverly Hills—20 minutes to loop.

IT'S A HONEY
New 6 rms.; 2½ baths, sunk. liv. rm., 2 pchs.; $1,000 game rm. Inst. lum.; a 20 grd. res.; pr. $15,500; now open for inspection. 9201 S. Oakley-av. Bellfuss, the Builder.

LAST BIG OPPORTUNITY.
10511 LEAVITT
7 rm. costly brk. residence sacrificed. Best location. See Sat.-Sun., 1-5. Key at GROEBE & CO., 2057 W. 95TH. Bev. 8100

6 RM. BRICK RES., NR. 92D-OAKLEY.
37 ft. lot; powder rm.; encl. scrn. porch; side drive; garage; terms arranged. Thompson & Miessler, [Adams] Bev. 8286.

ON Ridge—Beautiful 7 room home; costing $25,000; sacrificing; make offer. Key at 1829 W. 103d.

$5,750—6 ROOM brk. bung.; oil ht.; stove and refrig.; near Rock Island suburban. Anna W. Young, 1830 W. 103d. Bev. 1929.

ON ridge—Fine loc.; 7 rm. brk.; natural fireplace; h. w. ht.; lge. lot. Bev. 6802.

2 HOMES—6 rms. and 7 rms.; nr. completion. 107th and Prospect. Op. for inspect.

Harvey—27 minutes to loop.

BY owner—5 rm. Cape Cod hse.; lge. lot on hill, Markham nr. Harvey. Harvey 2031.

Homewood—32 minutes to loop.

DO IT NOW
Buy your lot today for your new home this coming spring; $50 will start you; lot, 66x298, only $650; with all improvements in and paid; save $300 to $500 on advanced prices by placing your order for bldg. materials this fall; $500 cash and $35 per mo. will put you in your new home, with I. C. trans., 32 min. to loop. Drive out today or Sunday.
Branch Office, 183d-st. and Kedzie-av., or phone Dearborn 3839.

$6,000—Modern brick 5 rms., corner lot; sun rm., big living rm., breakfast nook, att. garage. Address F X 25, Tribune.

General—Suburban South.

POULTRY FARMS—2 acres of fine soil, S. W. of Homewood, 7 blks. to I. C. railroad; over 85 families have built on our property the last year. If you have a steady position and can furnish labor, we will loan you money to buy bldg. materials for small house; $25 down, payments less than rent. Good schools, elec., express service. Meet me at Governor's hwy. [Rt. 49] and Kedzie-av. at Texaco gas. Saturday or Sunday. Hemlock 2159.

OGDEN DUNES—Lake Michigan; 55 minutes to loop. Fine year-around brick home with every modern convenience. Beautiful view, fine beach, automatic heat. 4 bedrooms, 2 recreation rooms, 2 car garage, large lot. Good transportation. Caucasian Gentiles. Priced at half original cost. For appointment call Gary 9288; evenings, Ogden Dunes 34-W.

REAL BARGAIN
5 acres rich black soil; will grow anything; also ideal for chkns.; will sell on terms to suit; only $750; don't wait for prices to go up; act now. Write or call J. A. Sherman, 6211 S. Troy-st. Republic 4703.

General—Suburban South.

DON'T buy acres south or southwest until you see our ½ to 5 acre locations. Send for list. Address N L 423, Tribune.

REAL ESTATE—SUBURBAN—S. W.

Palos Park—46 minutes to loop.

BEAUTIFUL 5 rm. Cape Cod basement—Wooded; $6,000 by owner; also others $5,250 to $9,500. Ph. Palos Park 207, R1 for appmt.

Oak Lawn—36 minutes to loop.

5 RM. Bungalow—Completely modern, automatic oil heat. 3 car garage. 100x156 ft. of ground. Many shade trees. Quiet suburban village. 1 blk. to depot and bus, 3 blks. to school. Price $5,500. Worth 14W1.

Tinley Park—37 minutes to loop.

NEW 4½ room brick—Fireplace, city water, large tract of ground, express service to the loop. FHA terms. Drive to our local office in Tinley Park, 177th and Oak Park-av., or call evenings, Beverley 3349.

General—Suburban S. W.

IT'S COOL
IN PALOS HEIGHTS
Where Homeseekers Are
Getting Best House Values
Drive out. See for yourself why nearly 700 families have selected this beautiful, cool, clean suburb as the ideal modern home community. FHA inspected. FHA approved. Five, six, and seven room brick homes, each on nearly a half acre of lawns and gardens. Also frame homes and stone homes on equally large premises. FHA approved down payment and terms as low as $30 to $56 a month.
FREE ARCHITECTURAL SERVICE.
MAIN ENTRANCE
HARLEM-AV. and 123D-ST.
or phone for free illustrated booklet. ANDOVER 4141, MR. BROWN.

Finest Garden Home Project
OFFERED BY OWNERS.
ACRE; NEW HOME; $2,000. TERMS.
Occupy, complete at leisure.
2½ ACRES; 6 ROOM HOME.
$2,950; CONVENIENT TERMS.
Save by putting on finishing touches.
2 ACRE FARM, $750; $150 CASH.
1 ACRE FARMS, $395; $75 CASH.
PAVED RDS., ELECTRIC, RICH LAND.
Roberts-Rd. and 92d-St.
1 MILE WEST OF HARLEM-AV.
Use 79th-st. as 95th-st. is being paved.
VISIT SUNDAY, 11 to 7.

LOW COST HOME PROJECT
Just outside city limits. Fully protected.
Visit new homes, under construction.
Paved rds., electric, near school.
HALF ACRES, ACRES, LOWEST PRICES.
Easiest terms; desirable neighbors.
Visit Sunday or Daily, 11 to 7.
WEST 87TH-STREET
4 BLOCKS W. OF CICERO-AV.

SMALL farms, fine rich soil, on Hill elec. 10 min. ride to I. C. station; 100x299, $395; $8 a month; will loan money to build. See them at once. Take Western-av. to 159th-st., west to Kedzie, so. to 167th-st., west ½ mi. on top of Hill. Meet me in my car 6 p.m. to dark. All day Sun., or call Fra. 2650

GOOD 7 room frame house—Concrete foundation and basement; on ½ acre in beautiful Palos Hills district; $3,750. Requires $500 cash. Balance terms. ADDRESS P N 434, TRIBUNE.

3 WOODED acres—Beau. landscaped; 7 rm. frame hse.; 2 baths; sun pch.; 2 car gar. Orland Park, Ph. 103, Mrs. H. C. Melchor.

REAL ESTATE—SUBURBAN—NORTH.

Evanston—15 minutes to loop.

OPEN FOR INSPECTION
Sunday, Aug. 17, 2 to 5 p. m. 2761 Central Pk.; 3 bdrms., 2 baths, recreat. rm. Att. gar. Only $12,500. See Mr. Dodson.

DELIGHTFUL, spacious and modern 7 rm. house—1 blk. from lake; nr. L and steam; tiled bath; powder room, huge living rm.; $13,000. Bri. 3300. Univ. 0283.

BEAUTIFUL YARD with flowers and trees—6 room home; 1½ baths; den; 2 porches; $9,000. Owner needs larger. Gre. 2700.

OPEN 2-6—2734 LAWNDALE.
3 bedrms., libr., 1½ ba. Call Davis 1800.

Glencoe—27 minutes to loop.

FOR this lovely older remodeled home you are paying a few thousand dollars over land value. Southern white Colonial. On wooded lot, 160x250. Must be seen to be appreciated. 1½ blks. from lake, nr. trains, and schls. Beautiful interior, with large reception hall and winding staircase, three fireplaces, delightful breakfast room and sunroom, 4 master bedrooms and upstairs library; 3 mod. Vitrolite bathrooms, plus maid's room and bath. Economical oil ht. and low taxes. Owner anxious to sell. 434 Greenleaf-avenue. Glencoe 534.

Glenview—27 minutes to loop.

LAST chance at 1940 low cost beau. white brk. Col.—6 lge. rms.; liv. rm. 14x24; firepl., pch., 2½ baths, 2 car gar., rec. rm., ⅛ ac. 127 front. Glenview-rd. to Drake, opposite North Shore club, then to 710 York-rd. Arnold Construction Co. Wil. 5902.

NEW 7 RM. COL.; PR., $12,500; TMS. FHA approv. home sites; 3 blks. w. Glenayre sta.; $1,500. C. B. Hinternhoff. Glenview517

Highland Park—30 minutes to loop.

BRICK Colonial—Completely and tastefully redecorated. Definitely a country home in surroundings but convenient to both N. Shr. elec. and N. W. sub trans. 4 fine bedrms., 2 tile baths, and lav., oil ht., attached gar.; lge. lot. An excellent value at $15,-800; eligible for F. H. A. 1819 Krenn-av. Open all day Sun. for inspection. L. M. Winters, 111 W. Washington. Central 0658 or Long Bch. 1991.

SMALL and modern 6 rm. house—3 trans. lines. Lot 50x365; ½ mile W. of Skokie-rd. See owner Sunday, 1840 Deerfield-road.

BEAUT. reconditioned 5 rm. bung.—Brk. rm. gar.; nr. L. Smash pr. $4,950. Vil. 2568.

SHERWOOD FOREST HOMESITES.
ROBERT L. JOHNSON, RANDOLPH 0112.

100x275—3 BLOCKS to L sta. Inside city limits High. Pk. Rivergrove 1338-W.

Northbrook—33 minutes to loop.

BEAU. new Colonial 7 rm. resid.—Ready for occupancy Oct. 1st; ⅓ ac. lot; pr. $12,000. Lee & Sherman-av. Owner Wilmette 1199.

Skokie—31 minutes to loop.

3 FLAT brk.—3-6 rms.; brkfst. nook, arch doors, showers, etc.; full pr. $8,750; FHA tms. R.Dobroth, 3245 Bryn Mawr.Jun.7807.

$8,500 TAKES mod. 2 apt. br.; cost $17,000. 5-5 lg. r.; 2 c. brk. gar.; side dr.; 40 ft. lot. Conv. stores,bus,N.S.el.,"L"tr.Skokie 4.

OWNER offers great sac. mod. brk. hm.—6 lg. r.; h. w. oil ht.; firepl.; late plumb.; kit.; nr. strs., sch., stm., L tr. Skokie 4.

LOW as $595 buys 40 to 66 ft. lots—Imps. in; ripe to bld.; n. s., el., L. Skokie 4.

Wilmette—22 minutes to loop.

WHITE HOUSE WITH SLATE ROOF.
E. Wilm. well built concrete on hollow tile, wooded lot. 4 lge. bedr., h. w. oil ht. Rec. rm., 2 car gar. Owner, Wilmette 3674.

2123 THORNWOOD—New 6 rm. stone clapboard; 1½ baths, porch, gar., sundeck. $14,500. Also 3506 Walnut-st., $11,900. FHA, terms. Wilmette 5902.

1535 LAKE-AV.—4 bedrms., 1½ baths, new oil burner. h. w. ht. Conven. to schls., etc. Immed. occupancy. Asking $8,000. E-Z tms. Come to 825 Forest-av. for key.

$895 BUYS 74 ft. wood. lot—Worth $1,500. W. Wilmette; sch., strs., bus, el. Skokie 5.

Winnetka—21 minutes to loop.

ARCHITECTURALLY perfect house—Large garden and grounds; 5 bedrooms, 3 baths, sleeping porch, breakfast room, 2 fireplaces; detached studio playhouse; 2 car garage; hot water oil heat; priced to sell at once. Owner, Winnetka 1318.

CHARMING Colonial hse.—On hwy.; wooded 100 ft. lot; 3 bedr., 1½ baths, sunny liv. rm., din. rm., lge. porch with firepl., sleep. porch, wood paneled recreation rm.; oil h. w. ht.; 2 car gar.; priced to sell at once. Owner, Winnetka 1318.

NR. Faith, Hope and Charity—4 bedrms., 2½ bath.; brick; sun. slpg. pchs.; oil; 2 car att.; large wooded lot; $18,000. Win. 254.

$1,500 CASH takes 9 rms.—2 baths; 2 car gar.; also 8 rm. home; only $5,000; $35 per mo. Dooley, 1137 Central. Wilm. 3939.

General—Suburban North.

A HOME WITH TREES.
If you earn $4,000 and can furnish references will build home to suit in wooded section. Restricted, from $12,000 to $20,-000. Heavily wooded North Shore. Exc. trans. Very attractive offer in return for use of home as model. Greenleaf 1843.

General—Suburban North.

Coming Soon

A great liquidation sale of 600 parcels of valuable Lake Michigan shoreline property in upper Lake Co., Ill. A big variety to choose from. Some lots right on the lake; others 1 to 6 blocks away; some Sheridan-rd. frontage; many are repossessed and sold for many times what you can pick them up for now. Think of this: $50 pays in full for a 60 ft. lot. A few on the lake, $995 each.
Attention Real Estate Men, Speculators, and Investors! Will make special prices on 10 lots or more. Terms of sale, 20% cash, balance monthly. Titles guaranteed by C. T. T. Co. No back taxes or assessments. Send for price list. Address liquidating agent. ADDRESS G Y 326, TRIBUNE.

New 5, 6, and 7 Rm. Homes
A small down payment and payments like rent from $75 to $90 per month, buys 1 of these beautiful new residences on large lot, loc. on the N. W. cor. of Lincoln-av. and Park-blvd. [2 blocks north and 1 block west of Glencoe station of N. W. R. R.]. Open for inspection every day until 8 p. m.
THE NORTHWESTERN CO.
UNIVERSITY 9500 or ROGERS PK. 1727.

REAL ESTATE—SUBURBAN—N. W.

Arlington Hts.—32 minutes to loop.

REAL COUNTRY HOME.
Rand-rd.; colonial house with 100 ft. frontage by 600 ft.; fruit trees, etc.; pr. $3,250; terms; immed. poss. Owner. Pen. 2200.

Barrington—39 minutes to loop.

6 ROOM brick with att. garage—Beautiful wooded lot; all mod. improv.; overlooking priv. lake; sm. dn. pay.; $30.02 a month. ADDRESS G T 216, TRIBUNE.

20 ACRES—Barrington; nicely wooded; $300 per a. Call Des Plaines 1200 wk. days.

Des Plaines—23 minutes to loop.

PREVIEW
To the 1st 5 purchasers special consideration will be given in a new 300 home development to be announced shortly. All improv. in and paid, school on property; fine shopping dist.; 23 min. to loop; 3 blks. to station; beautiful trees. Homes for as little as $45 per mo. in the finest home community, Northwest. Write or phone for descriptive literature.
WESTFIELD HOMES, INC.
1044 Lee-st. Des Plaines. Phone 1245.

$36 MO., reas. dn. pymt.—5 rm. home, all latest features; insulated; large lot in estate section; bus and steam transp. Address O C 179, Tribune.

Elmwood Park—22 minutes to loop.

INC. cottage—6-3 rms.; h. w. ht.; 2 car gar.; $5,600, tms. Philips & Wronski, 7242 Grand

Itasca—33 minutes to loop.

ACRES as low as $275—Rich black soil. Inquire Petersen's Greenhouse, Lawrence-av., ¾ mi. east of York-rd., Bensenville.

Norwood Park—17 minutes to loop.

100 NEW FHA homes and 20 under constr. in Oriole Park—All brick and insul. Large lots. Inc. all imp. pd. Restricted neigh. 10% cash, bal. like rent. Drive to 7600 Higgins-rd., turn So. at big BUCKLEY sign, or call Newcastle 1300 for inf. or appt.

SACR. 7 rm. fr. bung.—H. W. ht.; gar.; lot 50x200; best loc.; $5,500, tms. New. 3400.

Palatine—39 minutes to loop.

THERE IS MONEY IN EGGS.
6 rm. home; bath, toilet, firepl., furnace ht., basement, 300 hen mod. poultry hse. Att. gar. and work shop. Rich acre. See this beau. newly dec. income home. Move in now, act quickly. $700 dn.; $52.50 mo. Wm. H. De Pue, State Bank Bldg., Pal. 4.

Park Ridge—19 minutes to loop.

$700 DN., $42 mo., for real barg.—6 rm. Dutch colonial; 100 ft. lot; all newest appointments; completely insulated; wood burning firepl.; nr. Park Ridge; churches, schools, transportation. If you qualify Address N S 210, Tribune.

50 FT. res. lots, $950 ea.; beau. wooded sec. All assmts. paid, incl. concrete st., curb, sewer, water, gas, and light; loc. Home and Albion-avs. Ready to build. Ph. Rogers Pk. 3721 or be at property Sunday, 11 till 5.

6 RM. brick residence on Wisner-st.; h. w. ht.; 2 car gar.; lot 50x160; pr. $9,500. WYMAN, 3234 Diversey. Spa. 6432.

$6,000 BUYS 6 r. res.—Lg. lot, trees, gar. Nr. sch., church, strs., fast tr. Skokie 4.

Prospect Heights—30 min. to loop.

IMMEDIATE occupancy—5 rm. brick home; full basement; wood burning fireplace; attached garage; 1½ acres; price $6,950. SMITH & DAWSON. STATE 3861.

General—Suburban N. W.

Why Swelter in the City
Get cool, fresh air in your home in the country for less than your rent in hot, congested apts. I have 4, 5, and 6 rm. homes on spacious tracts of land, 27 mi. to loop; good schools, stores, churches, and swimming pool close. Good neighbors; no assmts.; all impr. in and paid for. With a small down pymt. and low mo. pymt. you can have all this. For full particulars write. Address G T 308, Tribune.

BIGGEST BARGAINS, ACREAGE N. W.
1½ Acres, $750—$150 Cash.
About Acre, $575—$100 Cash.
Paved rds.; electric; nr. school.
Homes, Land—$2,450—Easy Terms.
Occupy now, compl. at leisure.
Meet Me—River-Rd.—Sunday
4 Blocks South of Higgins-rd.

NOW OR NEVER
Homes ready to move into at a price below duplication costs today; near Glenview; Gov't inspected; impr. paid; mo pymt. less than $35, include all charges. Answer today for Oct. 1st delivery.
Address G X 409, Tribune.

LIVE in the cool country on large ¼ acre homesite—Only $550 dn., $38 mo.; 5 rm. Cape Cod colonial home; fully insulated; St. Charles kitch.; Kohler bath; all conv.; nr. shopping, sch., transp.; close to Park Ridge. Address O H 431, Tribune.

6 ROOM HOUSE
$100 starts you. Monthly pymts. to suit. 2 unfinished rms. upstairs; short distance from Oak Park.
ADDRESS G X 158, TRIBUNE.

6 RM. 1 year old house—4 rms. completed; 2 unfinished; near Elmhurst. Congenial neighbors. Low taxes. No assessments. Take $300 down. Price $4,000, bal. small monthly paymts. Address G X 157, Tribune.

DON'T buy acre North or Northwest until you see our ½ to 5 acres bargains. ADDRESS P M 205, TRIBUNE.

REAL ESTATE—SUBURBAN—WEST.

Austin—14 minutes to loop.

MOVING to California—Owner must sell Aus. 4 bedrm. res. nr. Washington-Laramie. Just painted. Wide lot. Oil ht. Immed. poss. Best buy in neighborhood for $7,000. Pilgrim, 5637 W. Lake. Aus. 1680—Vil. 5100.

6 ROOM residence—2 enclosed porches; 3 car brick garage; 35 ft. lot; near Columbus Park. Priced at $5,400. Joseph B. Ford, Austin 2880, Village 4100.

$900 DOWN—For quick sale, buys 6 room brk. duplex town home; attached gar.; G. E. cab. kitch.; gas ht.; air cond.; Ven. blinds; FHA tms. Leaving city. Mer. 2703.

Bellwood—24 minutes to loop.

1½ STORY 6 rooms and bath—Lot 50x159; $4,200 cash. Bellwood 6836.

Berwyn—17 minutes to loop.

2230 S. HOME-AV.
5 rm. brick bung.; furnace ht., asphalt shingled roof; newly painted and decorated; 2 car frame gar; lot 30x125; sale price $6,000; FHA loan $4,800; down paymt. $1,200; total mo. paymt. $41.57.
R. R. NOVOTNY,
6201 W. Cermak-rd. Berwyn 6201. Roc.6222.

MUST sell—2 flat this month; gd. reas. for selling; priv. 2116 S. Euclid-av.

Brookfield—25 minutes to loop.

FOR Sale by owner—A real home. American Colonial. 6 lge. rooms, 1½ baths, insulated-weatherstripped, copper-guttered, real fireplace, all birch trim, many surprising features, frig. and elec. range; price $10,500. 15 minutes to new industrial plants. 8519 Rockefeller-av., Hollywood, Ill., near South gate of Zoo.

Elmhurst—23 minutes to loop.

PRICED for quick sale—Ultra mod. 6 rm. brick; excel. cond.; good loc.; close to schls., trans. Owner. 458 Washington-st.

Forest Park—20 minutes to loop.

BARGAIN HUNTERS, ATTENTION.
5 rm. bung.; air conditioned furnace; gar. Excel. cond. and location. Priced for quick sale. $4,750. Henry C. Rieck, 7348 Madison-street. Forest 473.

Glen Ellyn—35 minutes to loop.

FOR SALE—8 one-acre tracts left [2 are sold]. Loc. on Kenilworth at end of Marion, Glen Ellyn. Owner, C. A. Sobbry, 6516 Harvard-av., Chicago, on ground Sunday, 10 to 3.

REALLY fine high corner—Improved, with 6 rooms and large sun room home; hot water heat, 1½ baths, basement, garage. A real buy at $9,750.00; terms. A. C. Hoy & Co., 550 Crescent-blvd. Glen Ellyn 505.

535 OAK-ST.—6 unusually spacious rms., brkfst. rm. and unfin. 2d flr. Brick, oil ht., firepl., gar. 75x212 ft. wooded. $11,000.

Hinsdale—27 minutes to loop.

OPPORTUNITY STILL KNOCKS.
6 rm. colonial; nr. Catholic and public schools; excel. lot, impr., all paid; $6,000; terms. Box 111, Hinsdale, or ph. 147.

La Grange Park—26 min. to loop.

HOUSE—7 rms.; 4 bedrms., lg. liv. rm.; oil heat; 2 car gar.; 85 ft. lot; nr. schools and trans. $15,000. La Grange 732.

5 RM. shingle bungalow—Furnace heat; fireplace; 2 blocks to train; $5,175. 33 S. 7th-av., La Grange 2291M.

Lombard—26 minutes to loop.

BUILDER—Will erect house to suit on choice lot if you earn $3,000; no down payment. Address O E 471, Tribune.

Maywood—18 minutes to loop.

$300 CASH
Bldrs. co-operating on bldg. your type of home on restr. 50 ft. homesites. Improved with Chgo. water, city sewers, gas, elec., matured shade trees, paved streets. Total price of lot $895 for a limited time. Handy shopping district, schools, etc. FHA financing. Broad Constr. Corp., 17th on Roosevelt-rd. or 9600 W. Roosevelt-rd., from city. Inspect homes now being built.

Maywood—18 minutes to loop.

THE LAST WORD
5 Rm. Brand New Brick Home; has every convenience and comfort; good neighborhood; L Transp. Small Down Payment, $34.05 month; FHA Terms. Phone Maywood 1180 or
ADDRESS G X 296, TRIBUNE.

ELEVEN FURNISHED APT. BUILDING. Price about 3½ times rent. Rand. 0112.

Oak Park—14 minutes to loop.

OWNER sacrifices beautiful North Oak Park, yellow face brick home. Living room, 27 feet, 3 large bedrooms. Tile powder room. Breakfast room. Sun deck. 2 car garage. Tile roofs. Must be sold. Owner building in Florida. Cost $22,500.00. Immediate sale price, $12,500.00. House open Saturday and Sunday, 2:30 to 5:00 p. m.
1134 NORTH RIDGELAND-AV.

1188 HOME-AV.
OPEN SUNDAY, 2 TO 5 P. M.
Value plus home. Lge. liv. rm., din. rm.; 3 bedrms.; slpg. pch.; tile wall bath; gar.; nr. Roosevelt-rd. and "L." New pr. $6,100.

GREAT bargain—Tile roof pressed brick Colonial; tile baths; extra large lot; side dr. $12,500. Mrs. Frank, Euclid 2367.

Riverside—19 minutes to loop.

LONGCOMMON-road—Beaut. brk resid.; 6 lge. rms., brkfst. nook, 1½ baths, h. w. ht., tile roof, laund. and recrtn. rm. in basement, 2 car brk. gar., lge lot. Reas. Inq. 6718 Riverside-dr., Berwyn 2005 J.

8 RM. Res.—H. W. ht. 100 ft. lot, 2 car gar. On Fairbanks-rd. $8,700. Berwyn 4040.

Villa Park—26 minutes to loop.

$5,500 BUYS all pressed brick 5 room bungalow—In A1 condition; natural fireplace, stoker heat, steel girder construction, large lot, gar. Best location. FHA terms. J. W. Reedy, 8 E. St. Charles-rd. Villa P. 2660.

SAC. cor. lot, 65x150; nr. schls., transp.; $350, ½ cash. Address G T 269, Tribune.

Western Springs—24 min. to loop.

RESIDENCE lots—50x167 and larger; $600 to $1,550; terms. J. E. McConaughy, owner, 504 W. Burlington-av., La Grange.

Westmont—33 minutes to loop.

5 ACRES—Country place; beautiful 5 rm. residence; Celotex insulated attic, easily made into rooms; hot water, stoker heat; 3 car garage, large poultry house, store house, crib, 80 fruit trees, vineyard; location 59th and Cass, east of school house. J. Dostal, R. 2, Downers Grove, Ill.

Wheaton—38 minutes to loop.

6 RMS.—4 floor level; FHA approved; mod. brick house; insul.; autom. air cond.; gas ht.; built-in gar.; large lot. Price $8,500. Owner: Wheaton 2644 or Euclid 163.

General—Suburban West.

VISIT FINEST, LARGEST HOUSING PROJ.
NEW HOMES, $1,975; $275 CASH.
Occupy now compl. at leisure.
Almost ½ acre, paved rds., electric.
Nr. school, transp., low taxes.
Brick homes, $2,975; terms.
PLUMBING IN,READY FOR FIXTURES
Visit Daily or Sunday, 11 to 7.
S. E. COR. BUTTERFIELD & YORK-RDS.
South and Adj. Elmhurst.

LOCAL OFFICE FOR ACREAGE.
1½ ACRES, $750—$150 CASH.
About acre, $575—$100 Cash.
HOMES, LAND, $2,450; $275 CASH.
Occupy now, compl. at leisure.
Paved rds., electric, nr. school.
EAST SIDE LA GRANGE-RD.
5 Blocks N. of North-av.
Sunday—Daily, 11 to 7.

1 ACRE, $550.
120 ft. frontage on North-av.; landscaped, finest black soil; stm. and elec. tran.; $100 cash, $15 month. Address M B 96, Tribune.

INVESTIGATE western suburbs for best buys. See us in Riverside, La Grange, Western Springs, Hinsdale. HENRY A. MILLER.

$1,495 NEW house, partitioned into 4 rms.; $17 month. Address G X 372, Tribune.

REAL ESTATE—ACRE PROPERTY.

N. OF Pk. Ridge and E. of Des Plaines—5 acres; 6 r. res.; over 2,000 trees; 3 c. gar. Total pr. $10,500. Will divide. Skokie 5.

$585—¼ ACRE on Oak Park-av. N. of Dempster; W. of Evanston; avail. wtr., gas, el. ph.; nr. sch.; stm.,bus to N.S.el.,L.Skokie 4

ACRE homesites, $395; 10 min. drive to new Buick plant; $50 down. Greenleaf 3935.

$595—½ ACRE on Lake-av., adj. golf cse. W. of Glenview. Ripe to bld. Skokie 5.

REAL ESTATE—RANCHES.

1680 ACRE cattle ranch for sale in Upper Michigan's vacationland; suitable for dude ranch; abundant grass and streams; 100 cattle; fully equipped.
FRANK CHANDLER, CARNEY, MICH.

ESTATES PROPERTY.

PRICED FOR RAPID SALE
is this 55 acre tract immediately east of Mill Creek Hunt Club district. Partially wooded and suitable for small farm or estate. Call F. U. Gilmore, Central 8100.

REAL ESTATE—RESORT PROPERTIES.

Illinois.

VACATION SPECIAL
ROUND LAKE
38 MI. NORTHWEST.
Outstanding Home Value
$695
Includes house, large improved lot, fruit trees and shrubs. These homes, built by expert craftsmen, have large studio living room, spacious sleeping porch, inside toilet, modern kitchen with built-in sink and cabinets, and cozy dining nook. Act now before prices advance. As little as
$50 Down—$3 Weekly
will start you toward ownership of this outstanding home value at Chicagoland's finest close-in lakeside community.
City conveniences; improved streets; well water; schools, churches, stores. No assessments. Value Opportunity.
DRIVE OUT TODAY
Take Skokie Highway [R. 41] 30 miles north to R. 120, then west to Round Lake.
L. B. HARRIS CO. CENT. 5950.
9TH FLOOR, HARRIS TRUST BLDG.

VENETIAN VILLAGE,
37 MILES N. W. OF CHICAGO.
The only lake property that gives you 3 beautiful lakes. More winding shorelines provide many more ideal locations at cheaper prices than you can find in the entire Chain O' Lakes region. Sand beaches. Best bass fishing in Illinois. No assessments.
SEE THE PRIZE COTTAGE.
4 Rooms, $745. Easy Terms.
DRIVE OUT TODAY.
See for yourself the choice locations; large 50x135 ft. lake lots, $150; terms $2 week. Venetian Village is 11 miles west of Waukegan. Take Skokie No. 41 to Grand-av., turn left at underpass 8 miles.
N.H.Engle & Son,208 W.Wash.-st. Cen. 4991.

CHAIN O' LAKES.
DRIVE OUT TODAY.
Beautiful wooded Oakhurst 1-3 acre tract only $395. Terms, $2 per week, water frontage at slightly higher prices. Every tract has 15 to 30 large trees, connects with Chain O' Lakes, where you have over 75 miles of shoreline for motor boating, bathing and fishing, sand beach, our own private harbor, something entirely different than you can find anywhere near Chicago. Oakhurst is located 2 miles south of McHenry, Ill. Take No. 12 to No. 120, turn left for 5½ miles, stop at bridge, go left for 2 miles, follow signs. Central 4992.

Looking for Bargains?
We have eight homes, priced from $950 to $3,500. 10 years to pay. Act at once. Never be duplicated.
LEON S. SEX & COMPANY,
Lily Lake, between Volo and McHenry. Channel Lake [3 mi. W. of Antioch]. Open for inspection Saturday and Sunday.

WATERFRONT LOT
Lake Petite; 60x237; wooded; sacrifice, $1,500; act quick as this lot's worth $3,500. Family trouble forces me to sacrifice; cash or terms. Owner, E. A. Ullrich, 3943 Diversey-av. Phone Capitol 0079, after 9 p. m.

UNUSUAL BARGAIN
Lake front cottage; 4 rms. and porch; on wooded lot running to water's edge. $1,775, part cash, bal. on terms. A beau., priv., restr. lake. Address O G 290, Tribune.

5 RM. year round cottage—Private lake; 39 min. N. W.; screened porch; inside plumbing; kitchen cabinets; woodburning fireplace. Small down pay. Terms. $16.69 a month. Address G T 224, Tribune.

WILL sacrifice—5 rm. summer home overlooking private lake; 26 mi. from Chicago; modern; large wooded lot; price $1,500. small down payment, balance monthly. ADDRESS G T 211, TRIBUNE.

WILL sac. spacious cottage completely furn., and boat. $675. Finest lake in Illinois. Fine fishing, hunting, swimming; nat. sand beach; 45 minutes to loop; $50 cash, balance easy terms. ADDRESS G X 292, TRIBUNE.

BARGAIN—Water front cottage; newest design; spacious rooms; at finest close-in lake; one hour N. W.; priced for quick sale; $1,695; 10% down, balance terms. ADDRESS G X 443, TRIBUNE.

28 RM. hotel—8 cottages; 25 ac., wooded; 700 ft. K. K. river frontage nr. $7,000,-000 govt. project at Momence; will sac. Mr. Bates, Savoy hotel, Momence. Pul. 0420.

BARGAIN—NEW MODEL HOMES, $695.
38 mi. N. W.; incl. fruit trees and strawberry plants; $50 down, $3 weekly to resp. party. Address G X 442, Tribune.

MUST sac. 5 rm. mod. yr. round home—Gar., h. w., large wooded lot. Beau., priv., restricted lake. Real barg. $1,000 cash, bal. terms. Phone owner, Avenue 9065.

TOWER Lake—Four lots, wooded, on hill, overlooking lake. Call Dea. 9036 or Lon. 1936. Evenings. C. Petersen, owner.

SACRIFICE lake front lot—60x158, sand beach; 50 mi. N. W.; lrg. lake. Address F T 26, Tribune.

PISTAKEE Bay home—Large rms.; bath; running water; double lot; sand beach; sac. $3,500, tms. Address O D 255, Tribune.

SACRIFICE—Must sell lake home; electricity; screened pch.; $750; 45 mi. from city; tms. Address GX 297, Tribune.

LOG cabin on wooded lot—50 m. N. W.; insul.; all conv. Address N Y 313, Tribune.

FOX LAKE, ILL.—1½ ac., 8 cott., furn.; boathse., 14 bts. $14,000. Rokusek, Ingleside, Ill.

Indiana.

BEVERLY SHORE—Log cabin on 65x135; wooded lot; beau. retreat; 50 mi. from Chicago; lge. stone fireplace, spacious living rm., large screened porch, nicely furnished. Big bargain. Plaza 5030.

$100 BUYS BEAU. 60 FT. LOT IN DUNES. ADDRESS P N 203, TRIBUNE.

Michigan.

89 A. LAKE FRONT—Boys' camp or commercial resort; wooded, safe sand beach; clubhouse, 6 bunk hses.; boats; elec. equip.; goes $6,500; less than bldgs. cost; less than land value. EVANS Realtor. Fremont, Mich.

Wisconsin.

REAL sacrifice—4 room cottage and large screened porch, $725; worth $1,500; built for all-year use; on large lake, sand beach; real fishing; 2 hour drive; easy terms. ADDRESS O A 445, TRIBUNE.

CHERRYLAND, STURGEON BAY.
Wooded, sandy beach, 100x500, $425; log cottage, sandy beach, rent or sell Clark lake lots, also cottage; sacrifice. W. Schroeder, 709 N. 11th, Milwaukee, Wis.

NEED MONEY—Will sell cott., $600 comp.; finest lake in Wis.; full of bass, pike, wall eyes; sand bch.; 2½ hr. ride; $100 cash, balance terms. Address N F 96 Tribune.

4 RM. CABIN—20 A. land; gd. trout stream. Loc. on U. S. 8; ideal for overnight cabins. $800 cash. E. M. Braman, Tripoli, Wis.

2 CHOICE lots—Cedar Point Park, Williams Bay. Gentiles. 33 Garfield Pkwy. or in Chicago call Mulberry 4481.

BEAUT. all year lake cott.—$745; screened pch., elec., inside toilet, sand bch.; $9 mi. $12 mo. Address H D 402, Tribune.

LAKE MICHIGAN cottage for sale—Ready for occupancy; reasonable; terms. Norman E. Henze, Port Washington, Wis.

TWIN LAKES—LAKE FRONT COTTAGE. 60x252' on Lake Elizabeth; $2,000; terms. Ph. Edg. 7482 or J. E. Carey, Twin Lakes.

LAKE front lot—All conven.; Rosebud subdivision. Twin Lakes, Wis. Juniper 3283.

FOR SALE—67 acres, 2 lakes, 4 buildings. L. A. Leadbetter, Rhinelander, Wis.

Wisconsin.

Genuine Cedar Log Cabin
4 large rooms, Verminproof and rotproof cedar; will last a lifetime without maintenance. All the rugged beauty of the North Woods has been captured in this snug log cabin located on a springfed Wisc. lake 1,000 ft. above sea level yet only 80 miles from Chicago. A Natural Paradise for fishers and hunters; sand beach and weed-free bottom lake for good swimming. Price only $1,250; small down payt., low terms. Address O D 251, Tribune.

MUST sell brand new English type home—3 bedrms. downstairs; large liv. rm., kitchen, inside toilet; room for 2 or 3 bedrms. upstairs; beautiful view large lake; fine fishing and swimming; $1,850 terms. ADDRESS O G 287, TRIBUNE.

MUST sell nearby So. Wis. 5 room lovely French provincial home—$2,100 complete; built-in breakfast set, inside bathroom, built-in kitchen sink, natural wood paneled liv. rm.; fine fishing, hunting; safe sand beach; terms. Address O K 207, Tribune.

AT FONTANA on Geneva Lake—Four room summer cottage; glazed porch, running water, inside toilet, electric lights; completely furnished, at $1,850. CHAS. A. WILLIAMS, ELKHORN, WIS.

MUST Sell—Beautiful 4 room cottage on an unknown large natural spring-fed Wis. lake only 59 miles N.W. of Chicago; $740 complete; $100 cash; $12 month; no trade. ADDRESS O G 291, TRIBUNE.

LAKE FRONT COTTAGE—Furnished. Finished inside; electricity, well, plumbing; good lake, boat; 2 hours Chicago; highly restricted, $2,500. Private owner. P. O. Box 83, Lombard, Ill.

LAKE GENEVA—New and used homes. A. Pederson, Cedar Point Park, Williams Bay.

REAL ESTATE—FARM LANDS.

Farm Land Classified advertisments will be found in the News Section adjacent to the daily feature "Day By Day on the Farm."

REAL ESTATE WANTED.

Apartment Buildings.

GD. 2-3 or 4 apt.—N. or N. W.; have $7,000 cash; pref. to deal with owner. Give description, loc., and price. Address P N 538, Tribune.

RESPONSIBLE private party has $5,000 to invest in 12 flat or larger; north side. Address P L 492, Tribune.

I AM painter, carpenter. I will pay cash for old bldg.; any loc. Address L 565, Tribune.

Houses.

WANTED—House, North or Northwest suburb. Lge. lot. Describe fully and price. Address N O 208, Tribune.

WE are looking for a home or apt. bldg. North or N. W. Address E X 564, Tribune.

WANT bung. or 2 flat nr. 79th-st. car line; all cash for bargain. Radcliffe 6603.

CASH buyers for homes, apartments. People's Mortgage Co., 1976 Milwaukee. Brs. 6200.

Resort Property.

WANTED—All year round summer home. Lg. lot. Describe fully and price. ADDRESS N O 209, TRIBUNE.

MAY be able to use your inland lake property, vac. or improved. Describe fully. ADDRESS N O 410, TRIBUNE.

Farms and Acres.

2 TO 20 ACRES in or near western or southwestern suburbs with plenty of buildings. Address Box 187, Oneida, Ill.

WANTED—About 5 ac. on main rd.; nr. Chicago. Pref. corn. Address N P 485, Tribune.

Vacant.

2 TO 5 acres—Wooded; north or northwest, within 35 miles of loop. Give price. Address O M 155, Tribune.

VACANT wooded or ravine lot in northern suburbs for cash. All information in first letter. Address P Y 20, Tribune.

REAL ESTATE FOR EXCHANGE.

Business Property.

HAVE good going hotel—Clear. Want good vacant farm. Sell; terms. Atl. 9252.

Farms and Acres.

80 ACRES—50 cultivated, 30 wooded and pasture; gd. bldgs., orchard, 15 head stock, 4 calves, 2 horses, pigs, chickens. In Wis., 300 mi. Chgo. Sell or trade for house. Write A. Kiszonas, 3743 W. 62d-pl., Chicago.

Miscellaneous.

HAVE you any real estate anywhere in the U. S., large or small, vacant or improved, that you care to exchange? ADDRESS P M 211, TRIBUNE.

REAL ESTATE LOANS, MORTGAGES.

ILLINOIS FARM LOANS
STANLEY FARM LOANS, INC.
39 S. LA SALLE. STATE 5885.

CONSULT us regarding your mortgage or loan problems. We can refinance your old mtgs., give you cash, or reduce mthly. payments. Try us now—no obligation. Plaza 8855.

FIRST MORTGAGE LOANS.
MONTHLY PAYMENTS, ALL DISTRICTS.
Neiburger, 134 S. La Salle-st. Ran. 3130.

WILL make or buy 1st mtg. on good South Side improved property. Low rates. WM. L. SHARP & CO., 237 W. 63D-ST.

I BUY bonds, mortgages or make loans. 134 N. La Salle, Rm. 2004. State 7415.

JOHN A. SCHMIDT INVESTMENT CO. 111 W. Washington, Rm. 1210. Fra. 2232.

BROOMELL Brothers, Inc.—First mortgage loans; prompt action. 111 W. Washington.

WANT $6,000 1st mtge.—Brk. 3 apt.-8 rm. hse.; priv. pty. Address N T 456, Tribune.

LOANS—PERSONAL AND BUSINESS.

Personal Property and Salary.

MONEY
TODAY OR TONIGHT
Salary, Auto, Furniture Loans
USED CAR PURCHASES FINANCED.
CITIZENS LOAN CORP.

7 S. Dearborn-st.	STAte 5000
5907 W. Madison-st.	AUStin 7300
2756 N. Kimball-av.	SPAulding 4300
811 W. 63d-st.	NORmal 5700
1608 Belmont-av.	LAKeview 7300
1604 E. 79th-st.	REGent 5600
6240 Cottage Grove-av.	FAIrfax 0600

Neighborhood Offices Open
Every Evening to 8 P. M.

WE HELP THE MAN
WHO NEEDS A LOAN.
Loans from $25 to $300.
Salary, Furniture, Auto Loans.
T. B. WARD, INC.
8 S. Dearborn, Rm. 408. Randolph 2060.

Family Loan Corporation

202 S. State.	Wabash 2994
3147 Logan-blvd.	Spaulding 4100
6349 N. Western.	Briargate 4121
4806 W. Madison-st.	Mansfield 4211
2105 E. 71st-st.	Dorchester 2811
9113 Commercial-av.	Regent 6220

PERSONAL LOANS. $30 TO $300.
C. C. ERD.
7 S. Dearborn [Rm. 616]. CENTRAL 4733.

YOU control the COST at General Finance, 211 N. Wells. And. 3623.

JUST SAY "Lend Me $50, Mr. Tyson." LIBERTY LOAN CORP., 209 N. La Salle.

LOAN $50 to $300—L. T. BAKER & CO. 30 W. Washington. Rm. 1407. Ran. 6151.

LOANS—$25 to $300. Harry Palmer & Co., 105 W. Madison. Rm. 501. Randolph 1690.

COMMONWEALTH LOAN CO.
749 W. 63d at Halsted, Rm. 200. Eng. 1711.

HOUSEHOLD FINANCE CORP.
100 W. Monroe, 7th floor. State 1777.

Business Loans.

LOANS on all types of bus. equip.; easy tms. F. Boland, 9 W. Washington. Fra. 1966.

Collateral Loans.

JEWELRY LOANS—$1 TO $10,000.
ILLINOIS STATE PAWNERS ASSOCIATION.
140 N. Dearborn, cor. Randolph, 2d floor.

USED AUTOMOBILES FOR SALE.

PETERSEN CHEVROLET

Buy Today!

AT

These Low Prices

'41 PONTIAC de l. 4 dr. Torpedo sed..Sac.
'41 PACKARD Clipper sed.; used.....Sac.
'41 BUICK Conv. Club cpe.; used.....Sac.
'41 BUICK Limited Custom sed.; used..Sac.
'41 BUICK Century Sed.; used.....Sac.
'41 BUICK Super Club Coupe; used....Sac.
'41 OLDS. Custom Cruiser sed.; used...Sac.
'41 LINC.-ZEPH. sed.; overdrive; used.Sac.
'41 PONTIAC sedanette; used.....Sac.
'41 CHEV. Special de l. coupe; used....Sac.

The above 1941 cars are equipped with w. w. tires, radios, and heaters and will pass for brand new.

'40 BUICK Torpedo sedan.....$845
'40 BUICK Limited 6 wheel sedan.....$795
'40 CADILLAC 75 Town sedan.....Barg.
'40 CHRYS. New Yorker sed.; fl. dr...$595
'40 CHRYS. 6 4 dr. sedan.....$735
'40 CREV. Special de luxe 4 dr. sed...$695
'40 CHEV. de luxe sedan.....$595
'40 CHEV. Conv. Sport coupe.....Barg.
'40 CHEV. de luxe Sport coupe.....$565
'40 DODGE de luxe 5 pass. coupe.....$625
'40 FORD de luxe 4 dr. sedan.....$565
'40 LA SALLE Torpedo 52 sedan.....Barg.
'40 LINC.-ZEPH. de luxe 5 pass. cpe..$895
'40 NASH Amb. sedan; overdrive.....$745
'40 NASH 6 de luxe sedan.....$595
'40 MERCURY Conv. Sport Club cpe..Barg.
'40 MERCURY de luxe Club coupe....$695
'40 OLDS. Torpedo Cruiser sedan.....$795
'40 OLDS. 6 de luxe 4 door sedan.....$695
'40 PONTIAC Torpedo 8 pass. coupe..Barg.
'40 PLYM. de luxe Touring sedan.....$585
'39 BUICK Special 41 sedan.....$595
'39 CHEV. de luxe Sport coupe.....$395
'39 CHEV. de luxe 2 door sedan.....$445
'39 CADILLAC 60 Special sedan.....Barg.
'39 Dodge de luxe Sport coupe.....$465
'39 FORD Tudor sedan.....$365
'39 LA SALLE 4 dr. Touring sedan....$595
'39 LINC.-ZEPH. 4 dr. Touring sedan..$565
'39 OLDS. 6 de luxe sedan.....$485
'39 OLDS. 6 5 pass. Club coupe.....$485
'39 PACKARD 6 Conv. Club coupe.....$695
'39 PLYM. de luxe Touring sedan.....$395
'38 BUICK Special 4 door sedan.....$465
'38 CHEV. de luxe Sport coupe.....$365
'38 CHEV. 2 door Touring sedan.....$335
'38 CHRYS. 6 de luxe Touring sedan..$345
'38 LA SALLE de luxe 4 door sedan..$485
'38 LA SALLE 6 wheel 5 pass. coupe..$495
'38 OLDS. 6 4 door Touring sedan....$435
'38 PACK. 120 4 door sedan.....$475
'37 BUICK Special 4 door sedan.....$325
'37 CHEV. de luxe 4 door sedan.....$295
'37 HUDSON Terra. sedan.....$235
'37 LINC.-ZEPH. de luxe 4 dr. sedan..$335
'37 NASH 6 4 dr. Touring sedan.....$295
'37 PACKARD 6 4 dr. Touring sedan..$385
'37 PACKARD 120 4 door sedan.....$295
'37 PLYM. de luxe Touring sedan.....$285
'37 PONTIAC de luxe 4 dr. Tour. sed..$335
'36 Buick sed..$185 '36 Packard sed..$225
'36 Chev.S. de l. 175 '34 Chrysler sed.. 95
'36 Chrys. cpe.. 235 '34 Dodge sedan. 135
'36 Dodge sed.. 195 '33 Chev. sedan.. 95

MOST CARS ARE EQUIPPED WITH RADIOS, HEATERS, DEFROSTERS.
10% Down, Bal. 24 Months

PETERSEN'S 2401 S. MICHIGAN

OPEN EVES.-SUN. VIC. 6500.

THRIFTY CORNER
WHOLESALE PRICES TO EVERYBODY.
LOT AT 2457 MILWAUKEE.

BANTAM—'38 de luxe sport roadster, red and black; w. w. tires, fully equipped; private party. Saginaw 7044.

BUICK 1941, $1,075

SUPER MODEL 51

De luxe 4 door 5 pass. touring sedan; trunk, radio, undereat heater, defros., air cond., w. w. tires; used little; like brand new. We have it for $1,075.

BUICK 1940, $795

TORPEDO SUPER SEDAN

Model 51 de luxe 4 door 5 pass. touring sedan; radio, heater, defr., air cond., blast horns, special wheel. We have it for $795. Your car down, bal. 2 years. OPEN SUN.

3939WASHINGTON

BUICK 1941

EXECUTIVE'S CAR

Roadmaster sedan, 2 tone green, very low mileage, car equipped with Sonomatic radio, white wall tires, undereat heater, defrosters, electric clock, etc. Like new in every respect. $300 DISCOUNT.

WEST SIDE BUICK

4666 WASHINGTON

Closed Sunday. Open eves. till 9:00.

BUICK '40 SUPER 4 DOOR

6 pass. sedan; model 51, in beautiful original dark Sherwick upholst., de luxe push button radio, under seat heater, defroster. Traded by original owner on a new one. A real bargain in quality for a smart shopper. $150 down, $34.95 per month.

Montgomery Motor Sales

OLDSMOBILE DEALER.
2300 MADISON. MONROE 5900.

Buick '36-41 Sed. 4 Dr. Trk.

De luxe special; flex. whl., htr., clock.

A Buy—$199

SOUTH SHORE BUICK, INC.
7320 STONY ISLAND. MID. 6404.

Buick '39-41 4 Dr. Trk. Sed.

Clean as a whistle; one owner; de luxe.

A Buy—$549

SOUTH SHORE BUICK, INC.
7320 STONY ISLAND. MID. 6404.

BUICK CONVERTIBLE

1941 SPECIAL BIG DISCOUNT.
Latest 5 pass. club cpe. Can be wrapped in paper and sold for new.

2247 S. MICHIGAN

'36 Buick Sedan...$165

4 door touring sedan, de luxe equipment. Good mechanical condition. Bargain.

2317 S. MICHIGAN

BUICK—'40 Century 4 dr. sed.; radio....$895
Buick—'40 super 4 dr. sedan; radio.... 875
Buick—'40 super 5 pass. cpe.; radio.. 850
Buick—'39 special or Century sedan.. 675
Buick—'37 special or Century sedan.... 375
Buick—'36 special or Century sedan.... 250
JAMES LEVY BUICK, 2257 S. Michigan.

'36 BUICK, $225

4 dr. sedan with side mounts, htr., trunk, smart black. Real buy. NO CARRYING CHARGES, $2 service fee is all you pay on our 6 mos. time deal. STUDEBAKER LOT, 4656 MADISON.

'40 BUICK SEDAN, $695

DE LUXE TRUNK HEATER.
No money down; payment to suit you. CHICAGO MOTORS, 8106 S. HALSTED.

BUICK—1937 model 81 .....$325
4 door sedan; 6 wheels.
Oak Park Buick, 639 Madison, Oak Park.

BUICK—1939 sedan; in good running condition; heater. Sacrifice, $500. 4119 Mead-av, Palisade 0663.

BUICK—1935, small 8, 4 dr. sed. Blk., radio, htr. Nrly. new tires. Runs perf. Buc. 6900.

BUICK—'36 4 door sedan, $165 cash. Private party. Carlson, 7610 Evans.

BUICK—'37-81 Roadmaster sedan.....$385
McFarland-Keenan, S. E. cor. 76th-Halsted.

BUICK—1939 convertible club coupe; radio, htr.; good cond.; $510. Berkshire 0059.

BUICK—'36 4 door sedan; radio, heater; A1 condition. Best offer. Saginaw 7434.

BUICK—'38 bus. man's coupe; like new; no rear. offer ref. 524 N. Cicero-av. Dealer.

BUICK—'30 4 door sedan; good clean car; $50. Ben T. Wright, 1101 N. Clark-st.

BUICK—'39 convert. sedan; radio, htr., new top; a beauty. WRIGHT, 1101 N. Clark-st.

BUICK—1939 sedan, good condition, priv. owner. 1400 S. Albany, Rockwell 3413.

BUICK—'41, used, super-club coupe. Joe Kunz, 4510 FULLERTON-AV.

BUICK—37-41. Except clean, low mileage. Bac. Tms. trade. 2150 N. Cicero.

BUICK—'41 Roadmstr. conv. cpe.; used; rad., ht., w.w.t. Robertson Buick, 10005 Wabash.

USED AUTOMOBILES FOR SALE.

STUDEBAKER

OFFERS

NO CARRYING CHARGE

AND

NO INTEREST

$2 service fee is all you pay on our 8 mos. time deal.

195 BARGAINS
in one big building

'33 DE SOTO SEDAN.....$ 45
'33 CHEVROLET SEDAN 50
'35 PACKARD SEDAN 125
'35 FORD SEDAN 95
'34 STUDEBAKER SEDAN 50
'34 TERRAPLANE SEDAN 60
'35 DODGE SEDAN 125
'35 STUDEBAKER SEDAN 95
'34 PLYMOUTH SEDAN 60
'36 OLDSMOBILE SEDAN 165
'37 PLYMOUTH SEDAN 285
'38 HUPMOBILE SEDAN 275
'34 OLDSMOBILE SEDAN 95
'36 CHEVROLET SEDAN 195
'36 DODGE SEDAN 225
'37 WILLYS SEDAN 195
'37 FORD 85 SEDAN 245
'37 PLYMOUTH COUPE 275
'37 CHEVROLET SEDAN 295
'38 FORD COUPE 295
'37 DODGE SEDAN 325
'36 PONTIAC COUPE 295
'36 PACKARD SEDAN 295
'40 FORD COUPE 495
'37 CHEVROLET COUPE 275
'37 NASH SEDAN 285
'37 DODGE COUPE 245
'36 STUDEBAKER SEDAN 175
'38 FORD SEDAN 325
'36 FORD SEDAN 135
'36 TERRAPLANE SEDAN 165
'34 PONTIAC SEDAN 95
'33 BUICK SEDAN 85
'34 FORD TOURING CAR..... 85
'36 DODGE SEDAN 225
'37 FORD CONVERTIBLE SEDAN.... 375
'39 PLYMOUTH SEDAN 465
'38 CHEVROLET COUPE 325
'39 FORD COUPE 425
'36 CHRYSLER SEDAN 265
'37 HUDSON SEDAN 350
'38 LINC. ZEPHYR CONVERT. SED.... 495
'37 LINCOLN ZEPHYR SEDAN..... 295
'40 PACKARD SEDAN 865
'39 MERCURY SEDAN 545
'37 CHRYSLER SEDAN 325

STUDEBAKER

USED CAR DEPT. STORE.

26TH and MICHIGAN

CALumet 6492. Open eves., Sundays.

NO MONEY DOWN

IF YOU ARE EMPLOYED.
Hurry! You May Not Buy This Way Next Week.
FREE STATE-CITY LICENSES.

'41 Olds sd., us.$50 '39 Ford 6 cpe..$475
'41 Buick cp.us.1063 '38 Ford. 6 sed.. 425
'41 Nash sd.us. 895 '38 Plym. sedan.. 375
'41 Buick sd.us.1195 '38 Olds. 6 sedan 425
'41 La Salle sed. 935 '38 Olds. 6 cpe.. 425
'40 Chry.N'Syd. 865 '37 De Soto sed.. 295
'40 Chrys. sed.. 965 '37 Dodge sedan. 295
'40 Chrys. Str. Plym. sedan.. 595
'40 Dodge cpe.. 595 '37 Olds. sedan.. 335
'40 Buick sed.. 865 '37 Cad. 7 P. sd.. 495
'40 Pack.120sed. 945 '37 Buick 41 sed.. 545
'40 La S. cv.sd. 935 '36 Olds. 6 sedan 195
'39 Buick 41 sd 545 '36 Pack. sedan.. 235
'39 Buick 41 cp 495 '36 Pont. sedan.. 235
'39 Dodge sed.. 525 '36 Chev. sedan.. 235
'39 Chry.N'Syd 565 '36 Buick sedan.. 265
'39 Plym. sed.. 445 '36 De Soto sedan 175
'38 Pack.120sd. 765 '36 Ford sedan... 175

90 OTHER CARS.
MOST HAVE RADIOS, HEATERS.

2235 S. MICHIGAN

MAYER MOTOR SALES

OPEN EVENINGS. VIC. 2662.

1941 BUICK 1941

Eight Passenger Sedan

One of the most luxurious cars ever offered for sale. Has radio, white wall tires, heater, defrosters, clock, cigar lighter, etc. Driven by one of our officials for a very short time. It is on our new car show floor and cannot be told from new. Here is a car for the man who wants the best at a very substantial savings.

Gerwig-Nelson Buick

8447 South Ashland

PHONE CEDARCREST 2600.

1940 Buick Limited

This is a beautiful 4 door trunk sedan, completely equipped with radio, front and rear undereat heaters, air conditioning unit, side mounts, white wall tires, etc.; beautiful black finish without a scratch on it; upholstery spotless. This car has very few miles on it and can be had NOW at a price that is right.

RUBY CHEVROLET, INC.

AMERICA'S LARGEST CHEV. DEALER.
7158 Stony Island Fai. 9600

'40 Buick Club Cpe. $745

Torpedo body. Radio, heater, w. w. tires, full de luxe equipment. Cost $1,600 new. Bargain. Terms. Trade.

'40 Buick Sedan...$745

Torpedo body, radio, heater, w. w. tires; full deluxe equipment. Cost $1,600 new. Bargain. Terms. Trade.

2317 S. MICHIGAN

Cadillac 1941 Torpedo

USED; RADIO, WEATHER CONDITIONER, SPECIAL TWO TONE PAINT, WHITE WALL TIRES, ETC., 4 DOOR, MODEL 62; HARDLY RUN; MUST SACRIFICE.
MR. OLSON, 1139 RIVERSIDE.
LA SALLE—1940 TORPEDO 8 PASS. COUPE; RADIO, HEATER; BLUE AND CHROME; HARDLY RUN; MUST SELL.
MR. McCUE, 1132 DIVERSEY-BLVD.

CADILLAC—'38 60 4 dr. trk. sed.; radio, htr., w. w.s; see in garage rear of apt. hotel. 3740 Lake Shore-dr. Grace. 0799.

CADILLAC—'39 61 4 dr. trunk sed.; 5 pass.; dk. gray; w. w. tires; radio, heater; A1 cond.; $695. Owner, 5829 Warwick-av.

Chev. '36 Trunk Sed., $195

Radio, heater, spot light, turret top, perf. tires. Best mech. cond. Priced for quick sale at $195. More than 100 other Chevs. and most other makes likewise reduced. CLARK-MAPLE CHEV., 1038 N. CLARK.

'38 Chev. 1½-T. Stake, $295

Dual wheels, helper springs, best mechanical condition. Terms or trade.
Chev. Dlr., 940 Milwaukee

CHEV. '37 5 P. SED., $45 DN.

5 pass. de luxe; htr., trunk comp. Many extras; upholstery, tires, mech. cond. the very best. $45 down, $15 per month.
CHEVROLET DEALER, 940 MILWAUKEE.

Chev. '40 5 P. Cpe., $100 Dn.

The popular full seat coupe. Has orig. finish, radio, heater, many extras. Your car or $100 down; $29.19 per month.
CHEVROLET DEALER, 940 MILWAUKEE.

CHEV. '39 5 Pass. Sed., $395

Orig. jet black finish with extended trunk, rad., htr., vacuum gear shift; many other extras; only $65 dn., bal. $20.75 per mo.
CHEVROLET DEALER, 940 MILWAUKEE.

Chevrolet '39 Sedan, $365

Popular master 85. Fully equip. Best mech. condition. Unusual value at only $365.
CLARK-MAPLE CHEV., 1038 N. CLARK.

CHEVROLET—'40 SEDAN, Fully equipped, heater, etc. Beautiful maroon, looks and runs like new. Priced to sell quick. LANAHAN, INC., 2322 and 2342 Michigan.

CHEVROLET—'40 spec. de luxe 5 pass. sed. Beau. maroon finish, htr. Bargain. See it today. Chrysler-Plymouth Dlr., 6051 Cottage Grove. Mid. 4202.

CHEV.—'38 de l. sport sedan. Radio, heater, other extras. Very special at $585. Dr. Southwest Chev., 9220 S. Ashld. Ced. 3500.

CHEV.—1937 master sedan; A1 cond.; trunk, heater, spotlight, defroster; $225; $25 dn. BAL. $3.50 WK. 3313 N. WESTERN.

CHEV.—1939 sedan; excellent finish; mechanically O. K. We have it today....$445
McManus Chevrolet, 6640 S. Western.

CHEVROLET—'21 '40 town seds.; '40 spt. sed. Priced to sell. Owned locally. Evanston Chev. Dlr., 1111 Chicago-av., Evanst.

CHEVROLET—'36 2 door town sedan, a real bargain at $185
AJAX AUTO, 7800 STONY ISLAND.

CHEVROLET—'34 2 door sedan. Runs good. $65. full price. 4820 N. Clark-street.

CHEV.—1934 sedan. Only.....$45
McManus Chevrolet, 6640 S. Western.

'35 CHEVROLET—4 dr. trk. sed., $110; best offer. Dealer, 524 N. Cicero-avenue.

CHEV.—'40 master 85; cpe; very clean; $695. Ben T. Wright, 1101 N. Clark-st.

CHEVROLET—'39 2 dr. sedan.....$350
ROYAL SALES. 1930 MILWAUKEE.

USED AUTOMOBILES FOR SALE.

This may be your

LAST CHANCE

to Buy with

NO MONEY DOWN

3 Years to Pay

Don't Wait, Come in Today.
IMMEDIATE DELIVERY

350 QUALITY AUTOS

'41 PLYM. spec. de l. 4 d. used.....$ 795
'40 PACKARD limousine, beauty.... 1,295
'40 BUICK Ltd. 4 dr. sed., rad., htr. 945
'40 PLYM. de luxe sedan, fully eqpt. 595
'40 STUDE. Com. 4 dr., rad., htr.... 645
'40 CHRYSLER 6 Ryl. 4 dr. sed., eqpt. 745
'40 STUDE. Champion seds. and cpes. 495
'40 MERCURY 4 dr., rad., htr..... 745
'40 Nash sed. 6 cyl., rad., htr., o. d. 675
'40 BUICK Sup. Tor. sd., r., h., w. w. 795
'40 CHRYS. N. Y. cnv. cl. cpe., r., h. 975
'40 HUDSON 4 dr. Country Club sed. 595
'40 PACKARD seds., cl. cpe., 6 and 8 745
'40 BUICK spec. 4 dr., r., h., spotlt. 745
'40 PONTIAC "6" sed. and cl. cpe.. 695
'40 DODGE 4 dr. seds. and cl. cps.. 665
'40 PONT. torp. sed., rad., htr., w. w. 745
'40 DE SOTO 4 dr. sed., r., htr., etc. 695
'39 HUDSON 6 cyl. 4 dr. sed., rad., h. 495
'39 CHRYS. 4 dr. sed., r., h., o'dr. 595
'39 OLDSMOBILE sedans, rad., htr.. 495
'39 PLYMOUTH seds. and cpes., eqpt. 495
'39 BUICK spec. seds. and coupes... 595
'39 GRAHAM cust. brohm., 6 cyl... 495
'39 DODGE 4 dr. de luxe liner sed. 525
'38 PACKARD sd. 6 & 8, fully eqpt. 445
'38 Chrys. 6 sd.$395 '37 Nash sedan..$245
'38 Buick sed.. 395 '36 Plym. sedan.. 165
'38 La Salle sed. 395 '36 Ford sedan.. 145
'38 Plym. seds. 345 '36 Willys sedan.. 75
'38 Dodge seds. 375 '35 Pack. 4 dr... 185
'38 De Soto sd. 395 '35 Pont. cpe.... 95
'37 Pont. sed.. 275 '32 Chev. sedan.. 35

NORTHERN ILLINOIS DISTRIBUTORS

2-2-2-2 N. CICERO

BERKSHIRE 4500. ALWAYS OPEN.

NO MONEY DOWN

IF YOU HAVE A JOB. Small Mo. Payment.
SMALL DOWN PAYMENT

'40 Olds. 8 club cpe.; r., htr., w. w....Barg.
'40 Buick sed.; radio, heater, w. w....$725
'40 Olds. 6 sedan; model 70; rad., htr. 695
'40 Dodge sed..$625 '38 Buick sedan. 425
'40 Plym. sed.. 595 '37 Pack. sedan.. 345
'40 Ford sedan. 545 '37 Olds. sedan.. 325
'39 Buick sedan 545 '37 Dodge coupe. 295
'39 Stude.coach 445 '37 Buick sedan. 345
'39 Plym. sedan 545 '37 Plym. sedan. 325
'39 Olds. sedan. 545 '37 Pontiac sedan 345
'39 Plym. sedan 445 '37 Chev. coupe. 295
'39 Chev. sedan 445 '36 Pontiac coupe 225
'38 Olds. sedan. 425 '36 Buick sedan. 245
'38 Dodge coupe 365 '36 Pack. sedan.. 265
'38 Pont. sedan 425 '36 Olds. sedan... 225
'38 Stude. c. c. 425 '36 Plym. sedan.. 225
'38 Dodge sedan 425 '35 Dodge sedan. 145
'38 Plym. coupe 395 '35 Plym. sedan. 145
'38 Pont. coupe 395 '35 Chev. sedan.. 145

100 CARS TO CHOOSE FROM.
MOST CARS HAVE RADIOS AND HTRS.

3940 GRAND

1 block east of Crawford, cor. Harding-av. SPA. 3940. OPEN EVES.-SUN.

BROADWAY BUICK

'40 BUICK SEDANS.....$725
'40 BUICK COUPES..... 675
'39 BUICK SEDANS..... 575
'38 BUICK SEDANS..... 475
'37 BUICK SEDANS..... 345
'39 PLYMOUTH SEDAN..... 475

5701 BROADWAY

CHEVROLET

RUBY HAS THE

LOWEST PRICES
EASIEST TERMS
EVERY CAR GUARANTEED
IN THE FOLLOWING TYPES:
COUPES, 4 PASS. COUPES, TOWN SEDANS, SPORT SEDANS, TUDORS, CONVERTIBLE COUPES, SEDANS.

Ruby Chevrolet, Inc.

1147 W. Jackson-blvd.

ALWAYS OPEN. MONROE 6787.

CHEV. 1940, $595

Special de luxe 8 pass.; pushbutton radio, heater, defrosters, blast horns, special wheel. A honey. We have it for only $595. Your car down, bal. 2 years. OPEN SUN.

3939WASHINGTON

'40 CHEV. SPECIAL

5 pass. sedan; clock; de luxe steering wheel; factory dual equip.; original finish; heater. Several to choose from. Your car or $95 dn.; $28.48 mo.
MIDWAY CHEVROLET CO.
6522 COTTAGE GROVE.

'40 CHEV. CONVERTIBLE

5 pass. cabriolet; orig. finish; automatic top; radio, heater, grill guard. Like new. Your car or $150 dn. Sm. mo. payms.
MIDWAY CHEVROLET CO.
6522 COTTAGE GROVE.

CHEVROLET—'41 Special de luxe club coupe. Used. Joe Kunz, 4510 Fullerton-av.

Chrysler '40, $795

6 CYL WINDSOR MODEL

5 pass. touring sedan. Two tone upholstering. Radio, heater, w. w. tires.

Bird-Sykes Est. 38 Years

2215 S. MICHIGAN

Chrysler '40 Sed.

Custom de luxe 2d series with FLUID DRIVE, OVERDRIVE, radio, htr., w. w. tires; life guard tubes, a beauty, like new. $795. See this one today.

2247 S. MICHIGAN

CHRYS. '38, $395

4 door sedan; built-in trunk; radio, heater.

Martin, 7615 S. Ashland

Chrysler 1941 Sed.

NEW YORKER, $1,195

Fluid drive, overdrive, radio, htr., w. w. tires, clock, used defr. A beauty.

1941 Chrysler New Yorker

Sedan, used 2 months by official; a real bargain.
MARTIN J. KELLY, DIR. FACTY. DLR.
940 N. CLARK

CHRYSLER—1941 SARATOGA SEDAN, USED, FLUID DRIVE, OVERDRIVE, VACUMATIC TRANS., RADIO, ALL-weather heater, A gorgeous almost new car offered at tremendous saving. F-E-L-Z 1132 DIVERSEY-BLVD. CLOSED SUNDAY.

CHRYSLER—'38 6 cyl. Royal 7 pass. sedan. Was $895; now commercially $595; $95 down, balance in 18 months. Trade. 2347 W. NORTH-AV.

CHRYSLER—'41 used New Yorker tu. sed.; priv. party; 4,000 mi.; dr. over dr.; w. w. tires; radio; low mil.; sacrifice. Keystone 7643.

CHRYSLER—'34 Airflow; 4 dr.; neat car, $75. Dealer, 524 N. Cicero-av.

CHRYSLER—'37 Airflow sed.; rad., htr. $395. CHAPPELL CHRYSLER, 6200 S. Western.

CROSLEY 1939

Convertible phaeton; new car condition; guaranteed. Real bargain.
Terms, trade. Open evenings.
2810 MADISON

De Soto '37 4 D. Sed., $50 Dn.

Orig. finish, 4 dr. de l. sedan; very low mileage; $50 down, $15 per month.
CHEVROLET DEALER, 940 MILWAUKEE.

DE SOTO—'34 4 dr. sedan. Runs good. $75. Terms. AIRPORT AUTO. SALES. 5400 Archer. N. W. corner Cicero.

DE SOTO—'35 4 dr. trunk sedan.....$350
ROYAL SALES. 1930 MILWAUKEE.

USED AUTOMOBILES FOR SALE.

Frank Lynch BUICK

"The only cheap thing about these fine cars is the price"

1st Payment Sept. 30th

'40 Buick Special 4 d. sd.$785
'40 Buick Super 4 d. sed. 845
'40 Buick 5 pass. sedan.. 745
'40 De Soto 6 pass. sedan 685
'40 Olds 4 dr. "70" sed... 745
'40 Mercury 5 pass. sed.. 695
'39 Mercury 5 p. club cp. 585
'39 Dodge 6 p. tour. sed.. 535
'39 Buick 4 door sedan.. 545
'39 Hud. conv. 6 p. cpe... 575
'39 Ford coach '85' mod. 395
'39 Stude. 6 p. tour. sed.. 425

Most cars have radios & htrs.

200 OTHER CARS
ALL MAKES AND MODELS
2—Locations—2

4444 AND 5330 Irving Park

MULBERRY 1800. PENSACOLA 2212.
OPEN EVENINGS

$2—Down—$2

Or Your Car as Down Paymt.
20 MONTHS TO PAY
NO RED TAPE. IMMEDIATE DELIVERY.

LAST CHANCE

VACATION VALUES

1940 Willis sed.; radio, air cond....$445
1940 Chev. spec. de l. town sed., r., h. 575
1940 Dodge 5 pass. lux. liner..... 695
1940 Ford 5 pass. de l. sed., mat., htr. 525
1940 Plym. de l. 4 dr. sed., htr., def. 575
1939 Pontiac 5 p. tour. sed., htr., def. 470
1939 Chev. 5 p. tour. sed., rad., htr.. 495
1939 Dodge de l. sed., rad., htr., def. 495
1939 Plym. sedan, heater, defroster.. 425
'39 Dodge sed.$345 '35 Buick 4 d. s. 145
'36 Terra. sed. 165 '35 Plym. 4 sed. 125
'37 Plym. sed.. 235 '35 Dodge sedan 125
'37 Dodge sed. 295 '36 Ford35 s. Sal. 89
'35 Pack. sed. 195 '34 Chev. sed.. 95
'36 Dodge sed. 185 '34 Plym. P.E.sd. 87
'36 Stude. 6 sed 185 '34 Olds. sedan.. 84
'36 Pont. sed.. 185 '34 Pontiac sed.. 84
'36 Plym. sed. 185 '34 Graham cpe.. 95
'36 Bud. s. Sal. 87 '34 Stude. 6 sed. 65
'35 Buick sd.. 175 '29 Buick sed.... 55
MOST CARS HAVE RADIOS, HEATERS.
OPEN SUNDAY.

2954 LAWRENCE

CREDIT'S GOING TO BE TOUGHER

BUY NOW!

'40 Chev. cpe..$495 '37 Pontiac sed..$285
'40 Plym. cpe.. 495 '37 Pack. 6 sed.. 295
'39 Plym. sedan 395 '41 Buick sedan. 745
$5 DOWN. 1941 LICENSE FREE.
CITY AUTO. 1718 S. STATE.

DE SOTO—'39 7 pass.; priv. owned; low mil. Sacr. 2150 N. Cicero-av. Berk. 7031.

DODGES 1941 DODGES

AT BIG DISCOUNTS

4 TO CHOOSE FROM; 4 DR. 6 PASS. CUSTOM SEDANS; RADIO, HEATER, W. W.; CHROME WHEELS; ALL COLORS. MUST BE SOLD AT ONCE.
OFFICIALS' CARS
MURPHY DODGE DEALER
2650 N. CICERO-AV.

DODGES 1940 DODGES

BRAND NEW 4 DR. SEDANS
CHOICE OF COLORS
SACRIFICE-BIG DISCOUNT
MURPHY, DODGE DEALER
2650 N. CICERO-AV.

DODGE 1939, $445

5 pass. tour. sedan; trunk, built-in radio, htr., defrosters, blast horns. This car will pass your eye. We have it for only $445. Your car down, bal. 2 years. OPEN SUN.

3939WASHINGTON

DODGE '39—$525

Latest de luxe 5 pass. sedan. Built-in trunk, heater, radio, spotlite, etc. Beaut. green finish. Like new. Tms. trade. DODGE-BENDER-RIEGER, INC.—PLYM.

933 WASHINGTON-BL.

1941 DODGES 1941

6 to choose from 4 dr. and 2 dr. sedans. All colors; rad., htr., w. w. tires, chrome whls., seat covers. Must be sold at once.

DODGE DEALER

$954 Lawrence. Open Sunday.

DODGE 1941, $875

Latest luxury liner 6 pass. sedan. Radio, air cond., htr., W. W. tires; used 60 days. Cannot be told from new.

2247 S. MICHIGAN

'37 DODGE SEDAN, $315

4 dr. Touring in gleaming black. Nice shape all around. Has radio, heater. NO CARRYING CHARGES.
$2 service fee is all you pay on our 8 mos. time deal. STUDEBAKER LOT, 4701 STONY ISLAND.

Dodge '39 4 Dr. Tour., $485

Sedan; original factory finish; factory dual equip.; heater; many extras. Your car or $95 down; $26.45 per mo.
MIDWAY CHEVROLET CO.
6522 COTTAGE GROVE.

'37 Dodge 4 Dr. Sedan, $295

Trk., rad., htr., gd. paint-tires; mech. A-1.
SIEGEL MOTORS
DODGE-PLYMOUTH.
7616 STONY ISLAND, SOU. SH. 6434.

DODGE '41 TOWN SEDAN

Fluid Drive—Closed Sun.

$300 OF EXTRAS. SLIGHTLY USED.
1019 DAVIS-ST. EVANSTON.

Dodge '36 De L. Spt. Sd., $195

4 dr. trk. model with built-in radio; heater; complete access.; spotless finish; good mech. cond.; unusual value $195
CHEV. DLR., 1038 N. CLARK.

DODGE '41 CONV. COUPE

FLUID DRIVE. DE LUXE EQUIPMENT, W. w. tires, radio and directional signals; very beautiful; used. Big discount.
DODGE DEALER, 5710 BROADWAY.

'37 DODGE 7 PASS.

Full 7 passenger trunk sedan; radio, heater, defrosters; a beauty; excep. clean. MURPHY DODGE DLR., 2720 N. CICERO.

DODGE—'40 luxury liner, 4 dr. sedan. Fully equipped. Only $1,140. Sacrifice for $985. Dealer, 1252 S. KOLIN.

DODGE—1937 4 dr. trunk sedan. Mechanically A1. Slightly damaged.....$225
Bennett Pontiac Co., 1117 N. Clark-st.

DODGE—1940 4 dr. sedan; radio, heater; written guarantee; any reasonable offer. YARDS MOTORS, 5212 S. ASHLAND.

DODGE—'37 2 door trunk sedan; heater; dual accessories. Excellent.....$295
AJAX AUTO, 7800 STONY ISLAND.

'39 DODGE 4 DOOR DE LUXE, $395. Trunk, heater needs minor repairs; steal. MURPHY DODGE DLR., 2720 N. CICERO.

DODGE—'38, coach; best offer. 2736 S. Komensky. Lawndale 7209.

DODGE—1936 DE LUXE COUPE.....$425
6323 SOUTH ASHLAND-AV.

DODGE—'39 tr. sed.; sacr. $195; $5 down, $4 weekly. 2150 N. Cicero. Berk. 7031.

DODGE—'39 4 dr. sedan; low mileage; good condition; sacr. Johnson, Lakeview 7117.

USED AUTOMOBILES FOR SALE.

CREDIT'S GOING TO BE TOUGHER

BUY NOW MONEY DOWN

3 Years to Pay

Free City and State License
7 DAY DRIVING TRIAL

'40 BUICK super. torp. sed., R., H....$825
'40 OLDS. cruiser 4 dr. sed., R., H..... 795
'40 OLDS. 6 cyl. 70 sed.; rad., htr..... 695
'40 DODGE 4 dr. sed.; many extras.. 585
'40 PONT. 4 dr. sed.; 6 cyl., R., H.... 685
'40 HUDSON sed.; rad., htr.; clean.... 595
'40 CHEV. cpes., seds.; R., H.; low as 565
'40 BUICK Spec. 4 dr. sed.; R., H..... 695
'40 PLYMS. cpes., seds.; R., H.; low as 525
'39 OLDS. cpes., seds.; R., H.; low as.. 495
'39 BUICK cpes., seds.; R., H.; low as.. 495
'39 PLYM. cpes., seds.; R., H.; low as 425
'39 DODGE cpes., seds.; R., H.; low as 445
'39 CHEV. cpes., seds.; R., H.; low as. 475
'39 PACK. cpes., seds.; R., H.; low as. 545
'39 PONT. cpes., seds.; R., H.; low as. 545
'39 FORD sedans; radio, heater 395
'39 MERCURY seds.; rad., htr.; low as 545
'38 FORD Club 5 p. conv. cpe.; R., H. 495
'38 Stude. cpe.$395 '37 Dodge sed....$265
'38 Buick sed.. 425 '37 Plym. sed.... 245
'38 Plym. sed.. 325 '37 Pont. sed..... 295
'38 Chev. sed.. 345 '37 Chev. sed..... 235
'38 Dodge sed.. 325 '36 Dodge sed.... 195
'38 Chrys. sed.. 365 '36 Olds. sed..... 175
'38 Ford sed... 225 '36 Plym. sed.... 145
'37 Hudson sed. 245 '36 Buick sed..... 225
'37 Olds. sed... 295 '36 Chev. sed..... 195
'37 Chrys. 6 sed. 325 '35 Ford sed..... 75
'37 Ford sed... 165 '35 Chev. sed.... 145
'37 La Salle sed. 275 '35 Plym. sed.... 95
'37 Buick sed.. 295 '34 Chev. sed..... 75
'37 Line.-Z. sed. 295 '34 Plym. sed.... 65

MOST CARS HAVE RADIOS AND HTRS.
MANY OTHERS TO CHOOSE FROM.
COME IN TODAY.
DRIVE ONE AWAY—IMMED. DELIVERY.

NORTH TOWN AUTO DISTRIBUTORS, INC.

3315 N. Cicero

MULBERRY 5800-5801. ALWAYS OPEN.

NO CASH!!

NOTHING DOWN! !

SIGNATURE ONLY

IMMEDIATE DELIVERY
FIRST PAYMENT IN OCTOBER.
Free State-City License
Written Guarantee—10 Day Driving Trial.
LOWEST FINANCE RATES.

'40 CHEV. de luxe sedan; rad., htr.. $595
'37 CHEV. sed.....$265 Only $14.95 mo.
'37 BUICK sed. "40".. 325 Only 16.25 mo.
'37 OLDS. 6".... 325 Only 16.25 mo.
'37 FORD de luxe .... 185 Only 14.95 mo.
'37 PLYM. sed..... 265 Only 14.95 mo.
'36 STUDE. "6" sed... 195 Only 11.50 mo.
'36 DODGE sedan..... 175 Only 10.90 mo.
'36 CHEV. sedan..... 175 Only 10.90 mo.
'36 PONTIAC "6" sed. 175 Only 10.90 mo.
'36 OLDS. "6" sedan.. 175 Only 10.90 mo.
'36 DODGE sedan .... 175 Only 10.90 mo.
'36 PLYM. sedan .... 145 Only 10.90 mo.
'36 FORD sedan ..... 145 Only 9.85 mo.
'35 PONTIAC conv. cpe. 175 Only 11.50 mo.
'35 OLDS. sedan ..... 155 Only 9.85 mo.
'35 CHEV. sedan ..... 115 Only 8.85 mo.
'35 PLYM. sedan ..... 115 Only 8.85 mo.
'35 FORD..... 110 Only 6.85 mo.

67 OTHER REAL BUYS.
SHOWROOM-OFFICE AIR CONDITIONED.

2342 N. Cicero

OPEN EVENINGS AND SUNDAYS.

R-U-B-Y

"America's Largest Chevrolet Dealer."

Has the Trucks

'39 CHEV. 1½ TON DUMP

Truck. Reconditioned mot

USED AUTOMOBILES FOR SALE.
(Continued from preceding page.)

PLYMOUTH

RUBY HAS THE LOWEST PRICES EASIEST TERMS EVERY CAR GUARANTEED IN THE FOLLOWING TYPES: COUPES. 4 PASS. COUPES. TOWN SEDANS. SPORT SEDANS. TUDORS. CONVERTIBLE COUPES. SEDANS. Ruby Chevrolet, Inc. 1147 W. Jackson-blvd. ALWAYS OPEN. MONROE 8787.

PLYM. 1939, $395
De luxe 5 pass. touring sedan; pushbutton radio, heater, defrosters, blast horns, elec. clock. Like brand new. We have it for $395 Your car down, bal. 2 years. OPEN SUN
3939 WASHINGTON

1940 Plym. Sedan, $495
Trunk sedan; heater; dual equipped. mohair upholstery; dark finish; also 47 other 1940-'37 Plymouth bargains to choose from. Your car or $75 dn.
Burke, 6444 S. Western

Plym. '38 Sedan, $350
Black; 5 pass.; a beauty. 1647 S. PULASKI. CRAWFORD 1647.

PONTIAC

RUBY HAS THE LOWEST PRICES EASIEST TERMS EVERY CAR GUARANTEED IN THE FOLLOWING TYPES: COUPES. 4 PASS. COUPES. TOWN SEDANS. SPORT SEDANS. TUDORS. CONVERTIBLE COUPES. SEDANS. Ruby Chevrolet, Inc. 1147 W. Jackson-blvd. ALWAYS OPEN. MONROE 8787.

PONTIAC—'41 DE L. 5 PASS. TRUNK sedan: driven slightly by the original owner only; a beautiful stone gray car, with white wall tires, under seat heater, defrosters and fresh air conditioned unit; sacrifice; save $150; trade and terms. GENERAL MOTORS FACTORY DEALER 244 MADISON-ST., OAK PARK.

'36 PONTIAC SED., $145
4 door with side mounts. Unusual bargain. NO CARRYING CHARGE. $2 service fee is all you pay on our 8 mos. time deal. STUDEBAKER BRANCH. 1836 RIDGE. EVANSTON.

PONTIAC 1940 SEDAN
Trunk; $645. Your car or $145 down. PONTIAC DEALER, 7727 S. ASHLAND.

'39 PONTIAC SEDAN, $545
Positively runs and looks like new. E. C. SCHNEIDER. 4525 MADISON.

PONTIAC 1938 SEDAN
Trunk; $395. Your car or $95 down. PONTIAC DEALER. 7727 S. ASHLAND.

PONTIAC 1937 SEDAN
Trunk. $299. Your car or $49 down. PONTIAC DEALER, 7727 S. ASHLAND.

PONTIAC—'32 6 4 dr. sed. Tires prac. new. $40. Terms. Airport Auto. Sales. 5400 Archer. N. W. Corner Cicero-av.

PONTIAC—Late '37. 4 dr. de luxe sed.: trk. radio. htr.. A1; must sac. $325. Rep. 3620

PONTIAC—1940 de luxe 5 pass. trunk sed.; rad. htr. low mil. priv. party. Mer 6819

PONT. '41 4 DR. SED.. USED DEM. PARMAWINE. DOWNERS GROVE. 1163 J.

PONTIAC '33 5 pass. sed.; a steal at..$50 Warner 958 Diversey. cor. Sheffield.

PONTIAC—'40 de l. sedan: like new. Used very little. Real buy at..........$150 down. Dodge Dealer. 661 N. La Salle. Del. 1636

ROLLS ROYCE Sport Model—Practically new; classiest car on the road; price $950. A. H. W.. 10522 W. North-av. Telephone Bl. 4162. Wauwatosa. Wis.

STUDE. 1940, $595
6 CYL. 4 DOOR SEDAN
RADIO. HEATER. FULLY EQUIPPED.
'39 Stude. 6 Cyl. Sed., $495
4 door; radio. heater; in black.
'38 Stude. 6 Cyl. Sed., $395
'37 Stude. 6 Cyl. Coupe, $295
Bird-Sykes Est. 38 Years
2215 S. MICHIGAN

'41 Stude. Pres. 8 Sedan
$975 buys this 4 dr. touring sedan, equipped with radio heater, w. w. tires, overdrive. Cost new $1,550. Used very little.
2317 S. MICHIGAN

'40 Studebaker Champion
Club Sedan in rich maroon finish. Has climatizer and economical overdrive. Very low mileage. Special at $595. NO CARRYING CHARGES. $2 service fee is all you pay on our 8 mos. time deal. STUDEBAKER BRANCH. 3000 LAWRENCE.

'38 STUDEBAKER, $395
Commander 4 dr. Cruising Sedan. Fine condition. NO CARRYING CHARGES. $2 service fee is all you pay on our 8 mos. time deal. STUDEBAKER BRANCH. 6335 BROADWAY

'37 STUDEBAKER, $250
State Sedan with overdrive. htr. Car in excellent cond. NO CARRYING CHARGES. $2 service fee is all you pay on our 8 mos. time deal. STUDEBAKER BRANCH. 1836 RIDGE. EVANSTON.

STUDE.—'40 PRESIDENT SEDAN.....$695 Club model; radio. heater. OVERDRIVE.
DAVIS MOTORS
2550 S. MICHIGAN. CAL. 5182.

Stude. '37 Coupe, $195
Fine cond.; black; small model. 1647 S. PULASKI. CRAWFORD 1647.

STUDE.—'37 Dictator coupe; heater; $225 Private party. 6448 Wentworth-av

STUDEBAKER 1941 used champ de l. cpe Perfect. Must sacr.; priv. Dor. 0090.

STUDE.—'40 Comm. 4 dr. sed. rad.. $645. Logan Square Buick. 2468 Milwaukee.

AUTO REPAIRING, ACCESSORIES.

1 YEAR GUARANTEE
NOTHING TO PAY UNTIL OCT. 15. NO MONEY DOWN. NO FINANCE CO.
10 to 30 Months to Pay
No carrying charge if paid within 90 days. Complete overhauling on all makes of cars.
BELL AUTO REPAIR
2452 S. Michigan. Cal. 7022

Attention Body Builders Auto Paint Shops
For sale at a saving: our stock of synthetic enamel in special colors. Black, cream, blue, green in various shades. Best quality synthetic enamel made by leading paint mfr. Call Lawndale 2600. Diamond T Motor Car Co. Extension 233.

REPAIR your car on time payments while you drive a 1941 Plymouth; motor, fender, and body work. Whitehall 8000.
NEWBERRY, 1025 N. Clark

MACK MOTOR. 1940—MODEL EQ 3¾ bore. Rebuilt and guaranteed. Will take your motor in trade. Well 6800.

REPAIRS—Budget plan 20 months to pay Eddie & Earl 17 E. 24th-st. Vic 4362

AUTOS, TRUCKS TO RENT.

NEW CARS—All body types; lowest prevailing rates. Specials for vacationists. CONTINENTAL AUTOMOBILE LEASING 7126 STONY ISLAND FAIRFAX 4564

NEW CHEVROLET passenger car—Chevrolet G. M. C. panel or stake truck; ½ to 2 tons; rent without driver by day. week. year; low rate. DELAWARE 7272.

RENT A TRUCK by hour. day. week. year; ½ to 2 ton panel stake body; without driver; low rates. Harrison 4806.

2 TON Int'nat. stake truck and driver; gen hauling exp. Englewood 5157.

1½ TON Chevrolet stake truck—12 ft. body; for hire, reasonable. Nev. 4127.

DODGE—1940 panel truck 1 ton light delivery 2138 W Taylor. Monroe 8062.

MOTORCYCLES AND BICYCLES.

WAREHOUSE disposal of trade-in bicycles—$3.95 and up. Open eves and Sunday till 1 p. m. 1339 S. Cicero-avenue

'37 INDIAN. $175; Hend. $145; Harley $99. $5 down. We buy. 5111 Ogden. Cicero 939

INDIAN—1936 "45"; new seat, extras; runs like new. $150 cash. Berkshire 6632

BARG.—New used boys'-girls' bicycles; tms. 3447 Lawrence. Jun. 2078. Op. eve.-Sun. 5

1940 HARLEY—80; low mileage. Reasonable. 8121 Christie. Lyons. Ill.

'34 L. V. D. Harley Davidson motorcycle—Good tires; fine shape. Highland Pk. 565.

HARLEY—1934; 74! Fully equip.; new paint; runs and looks like new. Lakeview 7396.

AUTO TIRES.

NEW U. S. ROYAL SECONDS. Save to 50%. BERLIN TIRE CO.. 1400 S. Michigan-av.

MOTOR TRUCKS.
For Sale.

Panel Truck Bargains
½-¾-1-1½ TONS
General Motors Used Trucks
1700 W. PERSHING. VIR. 1700.

3 SUPER-BARGAINS!
'38 DODGE ½ ton panel. A-1 thruout. $275
'37 DODGE ½ ton panel. ready to go. 175
'37 CHEV. 1 ton panel. dual hubs. A-1 275
MURPHY DODGE DLR.. 2720 N. CICERO.

A. C. MACK DUMPS.
A 6 Internat. compl. with 1,200 gal. tank. Model 1600 Diamond T chassis. Model 1200 Diamond T chassis. NATIONAL. 3393 Archer. Laf. 2000.

STEP-IN drive milk truck. LeMoon. Late model. in excellent condition. 5715 S. HALSTED. ENGLEWOOD 3333.

SLEEPER cab tractors, dump and stake trucks. Various makes. Virginia 0210. AUTOCAR SALES. 1716 W. PERSHING.

DIAMOND T '37 ¾ ton panel ....$395 25 others; all makes and models. Neisen-Hirschberg. 5133 Irving Park

FORD—1935 ¾ TON PANEL..........$135 Excellent finish; good mechanical cond. McManus Chevrolet. 6640 S. Western.

1941 FORD—Dump truck; hydraulic hoist; original cost $1,126; priced to sell $700. J. J. WRIGHT MOTORS. 242 W. 55TH.

DODGE—1941. 1-ton panel truck with oversized tires and springs. Like new. Very low mil. Tel. Mon.. Van Buren 5020.

CHEVROLET—1937. 1½ ton cb. and cab. duals. A-1 condition. $250. M. J. LANAHAN. INC.. 2556 S. Wabash.

DODGE—1939. 1½ ton chassis and cab. for short stake or dump. $425. M. J. LANAHAN. INC.. 2556 S. Wabash.

DODGE—'40: ½ ton panel; very low mileage; $445; 18 months to pay. Trade. 2347 W NORTH-AV.

DODGE—'33. 2 ton dump. 5½ yd. body. $250. Cash. Exc. cond. Prospect 9558 aft. 6.

INTERNAT'L—'36 special built for fruit. vegetable bus.; reas. 1972 N. Halsted-st.

100 TRUCKS — Stakes. panels. pickups. dumps '36-'40. $50 up. 2100 S Western

DEPENDABLE used trucks. Priced to sell. $50 up. Reo Motors. Inc.. 2255 S. Wabash

FORD—'31: rebuilt motor; 300 gal. tank truck; gd. cond.; gd. tires. Greenleaf 0073.

CHEVROLET—1936 pick-up truck; eqpd. for heavy duty; priv. pty. Canal 7092.

INTERNATIONAL '36; ½ TON PICKUP.$165 NELSON CHEVROLET. 1002 Diversey Pky.

INTERNATIONAL D '35. Long or short w.b. N.W.cor. 23d & Wabash. Op. Sun. Cal. 3607

INTERNATIONAL—D. '40. Ready for work. N.W.cor. 23d & Wabash. Op. Sun. Cal. 3607

1936 FORD Dump—Also 1931 International dump. 2 ton. 7229 South Chicago-av.

1937 FORD—6 wheel dump; A 5 International dump. 5103 Archer-avenue.

FORD—'36 sedan deliv.............$50 down RANGECROFT FLOTOW. 4922 Broadway.

OIL Distributor—1933 Ford. 730 gal. oil tank. All eqp. Best cond. 1019 N. Mozart.

'34 G.M.C.—1½ ton stake body. Runs good. $95. Priv. party. Lawndale 7138.

WHITE—6 wheeler dump. Priv. Barg. After 5 p. m. Schneider. 1749 W. Cullerton.

Trailers and Tractors.

KISS THAT OLD TRAILER GOOD-BY
FRUEHAUF has 36 brand new trailers ready for your selection. All have that special I BEAM AXLE which gives you more vertical strength per pound of weight. SEE OUR MODERN FEATURES TODAY. FRUEHAUF Trailer 2553 Archer. Cal. 7980

TRAILERS.
All models—sizes—and types. Lowest prices. Best deals. 2429 S. WABASH. VICTORY 5954-61.

NEW NATIONALS; also used; all models. Terms. trade. Orr's. 2416 S. Michigan. Also in Joliet. 3 mi. S. on Chgo.-st. Rt.66A

Wanted.

MAN to purchase pick-up truck. City work with rel. Co. $60-$70 wk. WHITE DIST.. 700 Root-st. Yards 7115. Open eves.-Sun.

MAN—To buy truck for Detroit run pay $75 per trip 2512 Archer-avenue.

AUTOMOBILES WANTED.

WANTED. Used, Junked or Wrecked Cars or Trucks
MARTIN AUTO PARTS. DIV. 2772.

WOULD LIKE TO BUY GOOD USED car from private party. Pay all cash.
3939 N. Western Jun. 4682

PARTY WANTS LATE CAR
Has all cash. Call day or night. Joe. GROVEHILL 0180.

DRAFTEES. ATTENTION—Are you worried about losing money on your present car? We will buy it for spot cash. Top dollar. BRAUD MOTORS. 6647 S. WESTERN.

WE NEED CARS FOR CASH. SEE US BEFORE SELLING 7010 S. HALSTED. ABERDEEN 9000.

HIGHEST CASH — Also notes PAID OFF Quick courteous service. McKNIGHT 5928 N. Western. Lon. 1223

MOST cash for your car. Can't come in? CALL US—WE'LL COME OUT. REGENT 0616 7625 STONY ISLAND.

SEE OTHERS FIRST! THEN SEE US! Highest cash prices for late model cars. Ready cash. 7717 S. Halsted. RAD. 5858.

SPOT CASH—Highest prices. Quick, courteous service. 2209 S. Michigan Cal 3611

DRAFTEES—Look! More cash for your car. Chicago-av. Chev.. 15 Chgo.-av.. Oak Park.

CASH for light car. '36 or later. from private party. Hemlock 6390.

WANT 38 convertible clean.—$200 cash; private party. Diversey 0633.

WE PAY CASH FOR USED CARS. 1025 N. CLARK. WHITEHALL 8030.

OAK PARK DEALER PAYS MORE. 200 Madison-st.. Oak Park. Euclid 267.

HIGH CASH PRICES PAID FOR WRECKED. JUNKED CARS. TRUCKS. ARM. 3500.

WILL pay cash for your used car—Bring title. 3030 N. Clark-st. Wellington 3032.

TRAILERS—PASSENGER AND UTILITY.
For Sale.

CASTLE COACH
A livable high-class trailer in the low priced field. Also new Alma. Closeout in used Royal. Roycraft. Schulte. Easy terms. trade. and rent. White Trailer Sales. 8106 Joliet-rd.. Hiway 66. Lyons.

STREAMLITE TRAILERS
New and used 18½ to 26 ft. Masonite and leatherette coaches. fully insul.. sleeps 4. comp. furn.; $495 up. Chicago's largest trailer lot. cor. 50th and Cottage Grove.

SCHULT-ALMA Travelite—Lge. selection; save money at Hawkins Modern Parks 107th and Indianapolis Rtes 12-20-41 Also Elwood Ill.. Rte. 66A.

TRAVELO AND HOWARD TRAILERS. 334 N. OGDEN-AV. MONROE 0579. OPEN SUNDAYS. 1 to 6 P. M.

SCHULT—Indian new '41s; used bargains. $350; small amt. dn. We finance. We rent 'em. 7424 Stony Isl. Dor. 5000 eves.. Sun

10 NEW and 1 used Glider trailers—$285 up. Repair service. terms. Illinois Glider Sales. 4918 W. North-av.. Chicago.

22 FT. hse. trailer. reas. Standard Gas Stat.. 10124 Indianapolis-blvd. Regent 9697.

VAGABOND. NEW MOON—Used bargains. Huyck & Crist. 2426 S. Mich. Open Sun.

SUPERIOR—25 ft. lantern roof; 3 rm.; Always open. Used buys. 9321 Cottage Gr.

18 FT. to 27 ft. full line 4 to 6 pass.—Imm. deliv. Plymouth Dist.. 7640 Stony Island

WANT TO BUY GILKE COLLAPSIBLE TRAILER for CASH. Spaulding 7719.

AUTOMOBILE LOANS.

IF YOU ARE IN NEED OF AN AUTO LOAN OVER $300 FOR 1 TO 18 MONTHS
Investigate the ABC Finance Plan PRESENT PAYMENTS REDUCED. ADDITIONAL CASH IF DESIRED. NEW OR USED CARS FINANCED. Prompt courteous service. No indorsers.
Automobile Bonding Co.
Suite 215 224 S. Michigan. Wab. 2934.

AUTO LOANS
WINTER-HIRSCH
1842 S. MICHIGAN. CALUMET 4290
4719 W. MADISON. AUSTIN 1243
3943 IRVING PARK. IRVING 6300
IF YOU want a loan. phone Wabash 2934. We have three offices to serve you.

MOTOR BUSES FOR SALE.

BUS—15 passenger; good cond.; White mot.; leath. seats int.; pr. party Div 6504

AUTO CREDITS.

$235 CRED. on De Soto-Plym. at Wenzel's. 1143 Diversey. Offer? DeBever. 1446 Roscoe.

AVIATION.

MEN between 19-24—To start as apprentices in learning engine and aircraft maintenance work. Must have at least 4 yrs. auto mechanic experience or gasoline model airplane experience. Own transportation and tools. Report for interview Sunday. See Mr. Krissman. Turgeon Flying Service. Sky Harbor Airport. Northbrook. Ill

FORMING new flying club—Limited membership. Canal 1826.

TENTS, AWNINGS, CANVAS GOODS.

SAMPLE TENTS.
Prices slashed 50% on remaining stock Buy now. Herman Tent & Canvas Co. 1708 S. Halsted. Seeley 8437.

BUSINESS OPPORTUNITIES.
Businesses for Sale.

AUTO Repair Shop—Latest equipment. Gd. business. Reasonable. Berwyn 4035.

BAKERY for sale—Modern equipped wholesale plant in central Indiana. 2 ovens. 19 trucks. Wonderful opportunity for large expansion. Must see to appreciate. Bargain if you act now. Address F X 16. Tribune.

BAKERY—Well established. good eqpmt. Ravenswood 8915 or Newcastle 5876.

BARBER and beauty shop—Also fixtures; new used. PAIDAR CO.. 1120 N. Wells-st.

BARBER Shop—1941 Equipment. 2 chair. Low rt. 3 r. apt. Reas. Ambassador 0887.

BARBER shop in Oak Park—Modern equip. 4 chairs. Reas. Can't handle. Berwyn 4624.

BARBER Shop—Gd. loc. est. 12 yrs. Steady bus. Must sell. 2205 S. 56th. Cicero.

Beauty Shop, So. Side
Modern equip.; complete for ¼ cost; rent $45; livg. quarters; steam heat. hot water; real bargain; would consider real estate trade. Phone Atlantic 2126.

BEAUTY SHOP—Est. 15 yrs. same loc. in Oak Park; net prof. $5,000 yrly.; owner leaving city; will sac. for quick sale; may consider selling with ½ interest; $2,000 cash required. Address N O 241. Tribune.

BEAUTY shop for sale—Supplies. equipment cash; easy terms. Catalogue free. GIBBS & CO.. 21 S. WABASH-AV.

BEAUTY shop—Well established. good equipment. Phone Englewood 8399.

BEAUTY SHOP—Est. 10 yrs.; mod. equip.; exc. loc.; sac.; retiring. 809 N. Western.

BEAUTY shop—Estab. 12 years; well equip.; must sell cheap. Pensacola 5440.

BEAUTY shop; modern; busy; N. W. location; sac. for quick sale. Capitol 5551.

BEAUTY Shop—Sale or rent. Good opportunity. 105 W. Monroe-st. Rm. 822.

BEAUTY SHOP—Apt. hotel. South side; reas. Address N O 264. Tribune.

BEAUTY shop—Modern equipment; 3½ rm. apt.; low rent; real sacrifice. CICERO 715.

BEAUTY shop—Newly eqpd.. in Cicero; est 16 yrs. Any reas. offer. Lyons 3106.

CANDY, ice cream. cigars—Nr. theater. bch.. schl.. L; est. 7 yrs.; can prove $250 wk.; $350 poss.; act. ill.; make ofr. 1220 Morse.

CANDY homemade ice cream. sandwich shop—So. side. Address P L 456. Tribune.

CARPET, Linol.. Ven. Blind. and Wind. Sh. Co. for sale—in Peoria. Ill. Now doing bus. of $100,000 yrly. Address F X 24. Tribune.

CARTAGE—Local; 16 trucks; I. C. C. rights and permit. Address N O 453. Tribune.

CHAIN STORE OWNER MUST LIQUIDATE FOR SALE
Attractive modern sandwich shops equipped with stainless steel and tile thruout. All stores located at busy intersections and will earn 65% per year on your investment. Only persons with cash need apply. Address P L 487. Tribune.

CHIROPRACTORS—Loop office and practice; close estate; estab. 25 yrs. IRV. 9115.

CIGARS, cigarettes. soda fountain. lunch. confect.; est. bus.; gd. nc.; excel. loc.; low rt. Price reas. 2139 W. California.

CIGAR, cigts.. candy. ice cream—Opp. Theatre on 63d. Est. 9 yrs. Wentworth 2638.

CLEANING store—Good business; low rent; sacrifice. 3934 Narragansett.

COAL, Cartage Material Bus.—Incl. prop.. eqp. N. W. side. Address N N 214. Tribune.

CONFECTIONERY STORE.
Excel. cor. loc.; no competition; also school supplies. ice cream. cigs.. drug sundries. sporting goods. 3501 N. Cicero.

CONFECTIONERY. luncheonette — 11365 S. Michigan-av.. Roseland; live location; established 10 years; $500. Dorchester 0700.

CONFECTIONERY STORE—3 living rooms. Rear; reasonable. 4450 N. Western-av.

DELICATESSEN—Beautiful store; lge. rm. in rear; $1,700 mo. business; full price $2,950; easy terms. 2436 E. 106th-street.

DELICATESSEN-Groc.—Sacr. gd. bus. acct. illness; W. sub. Address O K 500. Tribune.

DELIC.-Groc.—Old estab.. living qtrs.; low rent; bargain; terms. 1810 N. Cleveland.

DELIC.—Good business; a bargain. Must be seen to appreciate. 2109 N. Spaulding. 2d.

DELIC.—Elec. refrig.; living quars.; $35 rt. Suit. cple. Reas. 4957½ W. Diversey.

DELICATESSEN—Good loc.; rent $22.50 mo. Will sacrifice. 4047 Narragansett.

DELICATESSEN—4½ rms. rear; steam ht.. bath; mod. bldg. $575. 2712 W. 59th-st.

DELICATESSEN—1st class; living quarters. Reas. for quick sale. 3638 Fullerton.

DENTAL office—South Side; lg. Ritter unit and chair; American cabinet. etc.; reas.; gentile. Phone Interocean 9719.

DENTAL Business and Complete Equipment for sale—South Side. Low rent and price. Address G 305. Tribune.

DRESS-Accessory shop—N. Side; liv. qrtrs. No competition. Address O F 425. Tribune.

FOOD SHOP—GOOD NEIGHBORHOOD; REASONABLE. COLUMBUS 3621.

FOOD shop—Rent $20; electric refrig.; or will sell fixtures. 6152 S. Kedzie.

FOOD Shop—N. S. steam heat; will sac.; lv. city. 2037 Belle Plaine.

FRUIT-grocery—Main street loc.; well estb. trade; reas. 1953 W. Division. Arm 6518.

GAS stations available—Major Oil Co. Inventory only; no good will. Give qualifications. experience. finances. etc. Address O B 472. Tribune.

GAS sta. on thru street—Buy stock only; no good will; 5 pumps; cement drives; 3 encl. stall.; fit for complete serv. 1832 W. 79th.

GAS Sta.—Long lease; rent $50 mo. Equip. and license $150; real bargain; illness. Cor. 3101 Elston-avenue. Call She. 1801.

GAS STATION—2 encl. pits; good loc. for mech.; reasonable. 1301 W. 59th-st.

GAS STA.—Shell; guar. income; fully equip.; small capital. 2035 N. Cicero. Berk. 6438.

GAS STATION—Encl. grease and wash pit. Gd. oppor. Full price. $350. Avenue 7311.

GAS station—Must be sold quick. Come see and make offer. Triangle 2989.

GAS STA.—Gd. neighborhood and trans. bus.; enc. pits; rs. 5283 Elston. Pen. 5058 aft. 6

GAS station—Auto repairs; good paying business. 7901 Ogden-av.

GROCERY and meat market—See this real bargain $2,500 business monthly. Modern. Cheap rent. No competition $1,600. easy terms. Call Longbeach 1208 today.

GROCERY-Meat Market—Sell. lease or rent. Complete with 5 rm. house. garage. ½ acre land. over 600 chickens. At Grand and Alta. 4 blks. W. Mannheim. Leyden Twshp.

GROC.-Market—Fine stock and fixt.. $5,000. Long estab Owner wants to retire. Sales $1,200 wk. Good loc. and lease. John C. Kobients. 2241 Devon-av.. Briargate 3451.

GROC.-del.—Clean S. side double store. Est. 10 years; new fixt. floor. lights; heavy stock. $5,000. $3,000 cash. Hemlock 6838.

GROCERY-DELICATESSEN — Well stocked; lvg. qtrs.; modern equipment; sacrifice; other business; $1,500. 4884 Archer-av.

GROCERY-Gen. Store—Est. 40 yrs.; inventory $9,000; sacr. $4,000 cash; leaving state. W. S. Phillips. 907 Main-st.. Antioch. Ill.

GROCERY—Beautiful. well stocked corner store on North side. Estab cash trade. $5,000. Rogers Park 6815.

GROC.-delic.—1 story brick building; 4 living rooms; new equipment; sacrifice account other business. Van Buren 7174.

GROC., MEAT MKT.—Ice crm.. candy. cigars. etc.; lvg. qrts.; live spot; est. 1918; mod. fixt. $3,800. tms. Address G 240. Tribune.

GROC., sch supp., candy Good loc.. liv quart.. new dec. ht. $15. N. W. side. Sacr. acct. lvg. city. Address N N 411. Tribune.

GROCERY—Good paying business; reas.; terms; acct other interest. Mohawk 5938.

GROC.—Mod. S. S.; est. 20 yrs.; liv. qtrs.; sacr.; ill health. Address P L 450. Tribune.

GROCERY-delic.—West side; 5 lg. rms.; corner; well established. Lawn 1381.

GROC.-fruit-veg.—Busy transf. cor.; choice N. side loc. Truck. Will sac. Rogs. 3467.

GROCERY and 2 story bldg.—Mod. mkt.. fixt.; 2 car brk. gar.; S. W.; sacr. Hem. 1219.

HAMBURGER-light lunch—Well estab.; must sell at once. Owner. 4717 Madison.

HAMBURGER-Lunch—Busy loc. Fluorescent lts Acct other bus. Reas. 421 E. 35th-st.

HAMBURGER and Red Hot store—Lively location; reasonable. 1522 W. Chicago-av.

HAMB. lunchrm.—Compl. elec. eqp.; sell for bal. of mortg. Ross Co.. 6412 Cottage Gr.

HAMBURGER-Lunch rm.—Seats 20; other bus. $150 cash. Low rt. 3350 W. Harrison.

HAMBURGER-rest.—Est. 8 yrs.; rent $17.50; must sell; $200. 3545 W. North-av

HOTEL—48 r.; N.S. 8 y. l.; rt. $150; p. $3,500. Steinbock & Alexander. 100 N. La Salle.

JOB printing plant for sale—On cash or secured credit. Job printing. blank book and book bindery plant; with all incidental equipment; and including stock and business good will. Proprietors illness cause of sale Write A. G. & R. E. Fuller. Attys.. 407 Ewing Bldg.. Findlay Ohio.

LIQUOR store-tavern—Est. 8 yrs. Well stkd. Mod. eqp. Moneymkr. Sac. 2752 W. 59th-st.

LOCKSMITH BICYCLE SHOP—Established 6 yrs. Excellent location. Sell account illness. 1813 E. 79th. Saginaw 5020.

LUNCH room—Mod. equipt.; steady truck bus. Half way to Milwaukee and Chgo on superhighway; $1,400 mo. gross. Gas sta. opt. with reas. rent. Cash or ¼ cash. Address N M 264. Tribune.

LUNCH rm. and restaurant—Doing good business; heart of west suburb; must sell, ill health; $400. Cash only. Lyons 3179.

LUNCHROOM—Fully equipped; established bus.; cash or terms; lease to suit. buyer. 1617 S. 52d. Cicero 3784.

LUNCHRM.—Factory trade; liv. rm.; rent $20; full price, $400. 2057 W. Van Buren.

LUNCHEONETTE-restaurant—Old estb. bus.; must sacr. 5203 W. Division after 2 p. m.

MACHINE shop—Complete; in A1 cond.; for rent or sale. Buckingham 1771.

Mail Order Opportunity
Estab. 5 years; mailing list of 20,000. Long profit item; $6,000; need cash; other interests. Address P M 168. Tribune.

MEAT market and groc. W. of Crawford; a cozy cor.; no comp.; gd. bus.; sell chr. acct. other bus. Inf. C. Mallon. 4010 Harrison.

MEAT mkt.—Good loc. low rent; going in other bus. 11341 S. Michigan. Com. 0570.

BUSINESS OPPORTUNITIES.
Businesses for Sale.

MEAT Market—Modern up-to-date fixtures. Located in Logan Square. E-Z terms. KLING RICHTER CORPORATION. 1234 Washington. Canal 5788.

MEAT market. Compl. equip. Sell or rent. Cheap acct. sickness. 2510 Lowe-av.

MANUFACTURING business for sale—Old established. with stock. equipment. and building. in fast growing city. 200 miles from Chicago. Rare opportunity. Address F S 33. Tribune.

MILLINERY BARGAIN—Low rent; estab.; busy shop. loc.; real opp. Van Buren 6882.

NEWSSTAND on North-av. and Grand-av See owner at stands. or call Ked. 3143.

NIGHT CLUB and bldg.—Going business. outside city limits; opt. trade. Law. 0069

NIGHT CLUB—150 ft. clover bar; stainless steel equip.; direct draw. 5928 S. Western.

NITE CLUB—Great opportunity; old established south side; 2 bars. low rent. Phone Yards 1171 from 3-6 p. m.

PHOTO. studio—Estb.; very reas; owner retiring; busy loc. 7411 Cottage Grove.

RADIO service dept.—Sales per mo. $500; any reas. offer accept. Grays Lake 4151.

RESTAURANT—COMPLETELY EQUIPPED Good. established business location. Refrigeration. 4204 Broadway.

RESTAURANT—Old estab.; modern equip.; exc. location; sacrifice for immediate sale. 407 W. North-av. 3-5 p. m. Dear. 0320.

RESTAURANT—Hyde Park; estab. 18 yrs.; stainless steel equipment. Midway 3519.

RESTAURANT Seats 36; doing good bus.; on busy intersection. 2505 S. Halsted.

RESTAURANT—15 yrs.; $300; can be rented with flat. to reliable party. Bri. 0912.

RESTAURANT—Small; long est.; busy neighborhd.; reas. 2983 Milwaukee-av.

REST.—Long est.; urgent; make own price. Act Sat. or Sun. 2469 Montrose-av.

RIDING ACADEMY FOR SALE.
40 horses. saddles. and bridles; going business; best location on northwest side; adjacent to forest preserve; large illuminated riding arena; modern. up-to-date stables; can arrange long term lease. ADDRESS G A 221. TRIBUNE.

ROOMING house—Nr. St. Luke's; 12 rms.. consisting of 2 3-rm. apts. and 6 sleeping rms.; completely furnished; elec. refrig.; 100% rented. Address O L 402. Tribune.

RMG. hses.—25 to 150 rms.; sell or lease. Owners list with us for cash sales. D. F. Capps Co.. 61 W. Schiller. Sup. 6160.

RMING. house—16 rms. N. side; clean. stm.; gd. lse.; rt. $60. Price $1,050. Div. 5574.

RMG. hse.—72 rms.. rt. $250; net $350; 5 yr. lse.; $4,000 ca. req. DeWoskin Co. Sta.9891.

SHOE Repair Shop. comp. equip.—Will sell or lease; reas. 15 N. Northwest Hwy.. Park Ridge. or call Prospect 1570.

SHOE Repair Shop—Est. 15 yrs.; loc. in Berwyn. Inq. 6619 W. Roosevelt-rd.

SHOE repair—Old estb. business; good income for right party. 3414 N. Cicero.

SHOE Repair. hats cleaned. shoes shined. dry clean; living qtr. 1610 N. Cicero-av.

SUMMER Resort For Sale—Paying; established 20 yrs. Owners wish to retire. Write. E. O. Eggert. Hayward. Wis.

TAILOR. clng.. shoe repair hat clng.—Money maker. 310 N. Central. Aus. 1660.

TAVERN—Money maker; seats 100; 6 rm apt.; rent $60; low lic. Same owner 7 yrs Priced to sell. Morton Grove 2040

TAVERN and restaurant—6 Rm. apt.. 2d flr.; est. 15 yrs.; opp. Riverview; bus. and prop. for sale by owner. 3325-27 N. Western.

TAVERN—Business. fixtures; big bargain; exc. loc.; est. 21 yrs.; sac. acct. ill. Vitkus. 3809 Main-st.. Indiana Harbor. Ind.

TAVERN—Est. 7 yrs.; good business; reasonable; leaving city. 3410 Irving Pk.-blvd.

TAVERN-nite club—75 acr.. pic. gr.; 6100 W. Touhy. Illness. Div. 1647. 6-8 p. m.

TAVERN—Modern; health forces sale; excellent location. 2418 W. Marquette-rd.

TAVERN—Gd. fixt.; well stocked rt. $40; 3 liv. rms.; lease. Call 9 to 6. So. Chi. 4198

TAVERN—Real bargain; good. going business. Woman owner can handle. 408 W.103d

TAVERN—76th and Cottage Grove; new fixtures; good business; must sacr. Vin. 3530

TAVERN—1 sty. bl. 9 r. res.; 2 baths; lot 72x135; on Dempster; sac. $8,350. Skokie 4.

TAVERN—Quick sale; bargain; money maker; So. Side loc. Leaving city. Del. 9783.

TEAROOM—Ideal for couple. Fully equip.; liv. qtrs.; very reas. 5656 West Lake-st.

TOURIST COURT. Tennessee. on 2 U. S. hwys.—All year business. 24 modern rooms restaurant. service station. steam heat. city water. Net $8,000 yr. Asking $25,000. ½ cash. bal. easy. Address F X 1. Tribune

VEN blind mfg.—Good bus. and clientele; shop. eq. reas. Address G X 128. Tribune

VALET shop—Estab. high class business; equipment. Bargain. Long term lease to resp. party. Retiring. 215 E. Chestnut

FOR LEASE OR SALE
Metal stamping. tool and die plant; fully equipped with milling machine. lathes. shapers. grinders. punch presses. etc. Now producing defense materials for United States and British governments; also items sold to chain and department stores. ADDRESS P L 167. TRIBUNE.

If the kind of store or business you want is not offered for sale today, why not advertise in the Business Opportunity Wanted Column? Stop in today at the Tribune Want Ad office, Madison and Dearborn streets, or call Superior 0100. Ask for an Ad Taker.

Partnerships and Investments.

MEN with $1,750 capital—To enter amusement business taking country by storm Mr. Eden. 715 N. Kedzie.

Concessions, Locations, and Leases.

12 RM. HSE. for tavern. road hse.. resort. etc. incl. ½ A. in Benton Harbor. Mich.. on U.S. 12 $4,500. Address P M 454. Tribune.

NEXT Postofc. White chain store st.; sel. dbl. stores; nr. I. C. "L" sta.; busy loc. Kenwood Syndicate. 1130 E. 43d. Ken. 8407.

AUTO repair shop concession of garage wanted; furnish own equip. Lin. 5407.

LARGE. well located storeroom—N. Cent. Ill. Co. seat. Address G 383. Tribune.

UPHOLSTERING shop—Retail; good loc. Call after 5 p. m. Palisade 1261.

MODERN bldg.—$300 required; 7th-av. and Roosevelt-rd.. Maywood. Maywood 8451.

Business Equipment.

STEAM table—Stainless steel; complete kitchen outfit. Address G 281. Tribune.

COMPLETE. MOD. beauty shop equip.—Worth $2,000; sac. $350. Call owner Oak. 2716.

1 M. AO Hoffman press; 1½ h. p. Lattimer blr. Elec. float and pump. 161 N. Dearborn.

BAKE shop equip.—Including refrigeration. Reasonable. 1811 Belmont-avenue.

Manufacturing.

LIGHT MFG.—All types woodworking. Eqpd. to do sub-contract work. Lakeview 8703.

Wanted.

GAS STATION WANTED—FELDMAN. 544 ROOSEVELT-RD. HARRISON 3500.

WE BUY or sell your business—Conf. serv. DELMONT CO.. 2839 N. Clark. Bit. 2584.

$3,000 TO INVEST in some legit. bus. State full partic. Address G 322. Tribune.

WILL buy set up lamp factory or rent space for same. Address O P 259. Tribune.

SELL your bus. thru this well estab.. live organ. KANE. 828 N. State. DEL. 3305.

CAMERAS AND OPTICAL GOODS.

CASH FOR YOUR USED EQUIPMENT. HOBBY CAMERA STORES
322 W. MADISON DEA. 1474.

CAMERAS. SPORTING GOODS. PAY $1 WK We buy. trade.. rt. Op. Tu.-Th. Sat. 9; Sun.. 5 BOLOTIN Camera. 729 Roosevelt. Can. 2112

CAMERAS. PROJECTORS. ETC. 2 yrs. to pay; cash or trade for equipment. General Camera. 2308 Devon. Hol. 6200.

SPOT CASH FOR YOUR CAMERA. CHICAGO CAMERA CO.. 2324 S. Michigan.

DANCING SCHOOLS.

WE TEACH young and old to smile. relax. and dance; pvt $1.00 les. H. Anderson. 155 N. Clark. 30 N. Dearborn. 738 Sheridan-rd.

LEARN to dance correctly—$1 lesson Sunny Carroll. 4751 N. Western Lon. 7975.

BEGINNERS—Private lessons; day or eve. Teresa Dolan. 1208 E. 63d. Hyd. 3080.

SPECIALIZE IN BEGINNERS Lea's Studio. 1041 E 63d. Hyde Pk. 1113.

SEWING MACHINES.

SINGER consoles—Like new. $39.50; port.. $22.50; dropheads. $7; tms. 5455 Madison.

WE PAY CASH FOR USED SEWING MACHINES ANY MAKE. KEDZIE 1300.

SINGER—Elec. console. $34; rebuilt like new; terms. Others $7 and up 950 W 63d

SPORTING GOODS.

7X7 UMBRELLA TENT AT $3.65. Bargains in all sizes. American Canvas. 2115 S. HALSTED. MONROE 9676.

CASH for guns. golf clubs. and outboards KLEIN'S. 508 S. Halsted-st. Free catalog

TYPEWRITERS AND SUPPLIES.

TYPEWRITERS $9; duplicators $10; dictaphone. $25; addresso.. $15. 425 N.LaSalle

25 GUAR. Rebuilts; Underwoods. L. C. Smiths. Royals. Remingtons. $14 up. 950 W. 63d.

RENT a typewriter—1 mo.. $2.50; 3 mos. $5. All Types. 1525 Belmont. Lak. 4586

BUSINESS PERSONALS.

CROQUIGNOLE permanent—[Adv. stu. wk.] $1. DE LEE. 30 W. Washington. Cen. 5225.

PEACHES—25c bu. on the trees. See Mike Streffing.—Galien. Michigan.

COLLECTIONS.

COLLECTIONS—Everywhere. no collection no charge. United Mercantile Service. Rm. 610. 140 N. Dearborn. State 4181.

HOME FURNISHINGS AND FURNITURE.
(See Also Household Appliances.)

General.

AT JOHNSON'S. SELLING GENUINE FURNITURE MART SAMPLES SAVE 40 TO 60%
DEALERS INVITED
No Change in Prices Yet
OPEN TILL 9 P. M. DAILY
3-pc. Bedroom Sets—All Styles. $19 to $95
7-8-9-pc. Dining Room Suites....$25 to $89
2-pc. Living Room Suites.........$19 to $99
Beautiful Lounge Chairs..........$7 to $28
Occasional Chairs—Large variety..$3 to $12
5-pc. Dinette Sets...............$6 to $28
Wood Beds—Twin and full size.....$5 to $12
Twin Studio Couches..............$8 to $29
Desks and Secretaries............$7 to $35
Dressers. Chests. Buffets. Chinas..$7 to $25
Innerspring Mattress Special.............$5
Gas Ranges—Floor Samples.......$29 to $55
9x12 Rugs—All Styles........$8.50 to $45
TWO SHOWROOMS
203 E. OHIO
TERMS DEL. 9020
4750 Washington
AT CICERO-AV. COLUMBUS 9609.

OPEN Eves. to 10 except Wed.-Fri.—Sun. 5.
HERE IT IS ! ! !
CENTRAL WAREHOUSE
August Clearance Sale
ONLY 16 DAYS
To get the bargain of a lifetime.
NEW FURNITURE MART SAMPLES
AT A FRACTION OF ORIGINAL PRICE.
A partial bargain list follows:
3-pc. bedrm. sets. all styles ......$19-$90
7-8-9-10 pc. dining rm. sets ......$25-$100
2-pc. living rm. suites ....$19-$89
5-pc. dinette sets. all styles ......$7-$27
Twin studio couches. big select. ...$7-$35
Dressers. chests. buffets. chinas ....$7-$25
Occasional chairs. large variety ....$3-$9
Innerspring mattresses. all ticks.....$4.80
Lounge chairs. gorgeous ....$5-$15
9x12 rugs. big selection ....$8-$40
Special 3 Room Outfit, $89
Free del. Terms arranged. See. 4141.
775 W. JACKSON-BLVD.

Gigantic Clearance
BUY NOW AND SAVE
Repossessed parlor sets........As low as $22
Sample parlor sets.............As low as $32
3 piece bedroom sets...........As low as $25
Kitchen sets. all kinds........As low as $18
Twin size studio couches.......As low as $13
Rugs, all sizes................As low as $10
Slightly used lounge chairs....As low as $10
Sample dining room sets........As low as $35
Desks and odd pieces...........As low as $10
Hundreds of other sensational bargains.
Nelson Bros. Outlets
EASY TERMS. 2 YEARS TO PAY.
[NORTH SIDE]
4840 BROADWAY
[SOUTH SIDE]
6910 COTTAGE GROVE
Open daily to 10 p. m. Sunday to 5 p. m.

OPEN EVENINGS TO 9 P. M.
Sensational Sale
2 Blocks South Furn. Mart
FURN. MART SAMPLES
SAVE 40% TO 60%
2 piece living rm. sets. add sofas..$39-$99
2 piece bedroom sets...........$39-$99
7-8-9 piece dining room sets .....$39-$99
5 piece dinette sets...........[illegible]
Better grade twin studio couches...$19-$25
Occasional and pull-up chairs.....$3-$12
Odd beds. springs or mattresses....$3-$11
Breakfront. secretary desks........$19-$39
9x12 rugs ....$7.75-$39
Floor and table lamps............$1.50-$8.50
Odd dressers. vanities. buffets....$13-$25
HUDGIN. TERMS. DEL. 5824.
471 EAST OHIO-ST.

COOK COUNTY DISTRIBUTORS.
Furniture in original crates. 50% off. Sold to AVOID RESHIPMENT to factory. 18th Century. French. Sheraton. Swedish.
$125—Moderne Kidney Parlor Sets.....$68
$120—3-pc. Limed Oak Bedrm. Sets.....$69
$ 55—5-pc. Swedish Oak dinette $32
$ 45—9x12 Leaf Broadloom Rugs....$24
HOLLANDER WAREHOUSE CO.,
2420 N. MILWAUKEE-AV.
Daily to 9 p. m.; Sunday to 5; TERMS.

PERSONAL.
WANTED—Reliable Party to take over Beaut. 3 Rooms of Furniture Like New. Parlor Set. Bedrm. Set. Dinette Set. Rug. Lamps. Tables. Pictures. Mirror. Dishes. Silverware. etc. All for $138. Will sep. Cash or Terms $2.00 Wkly. Free Delivery Irving 7839 S. Halsted-st. Open to 9 p. m.

REPOSSESSED FURNITURE—3 rooms. complete; 1 MONTH OLD; bedrm.. living rm.. dinette. rugs. lamps. table. mirror. pictures. etc. Cost $475. Sell for balance due $128; terms. MEYERS. 455 W. 63d-st. OPEN EVES. TILL 10 P. M.

Carpets—Furniture—Rugs
3 FLOORS OF NEW—some used. Latest designs—EASY TERMS. IN VERSCHOORE'S WAREHOUSE. 4040 N. Kedzie Open eves. 10. Sun. 5.

MEYER'S AT 4153 ROOSEVELT—Open evenings. Sunday till 5; OVER $400 saved on 3 comp. rms. of FURN.. USED 6 WKS. Includes bedrm.. living rm.. dinette. spring. etc.; was $550; bal. due. $149. terms.

IN SCHAULER'S STORAGE—NO FINANCE. $350. 4 rooms sample furniture.......$90; 9x12. 12x15 rugs. Wilton. Orient. $15-$49 4544 N. Western. Eves. to 9 ex. Wed.Sun. 5.

REMER STORAGE SALE—EASY TERMS; PAR. BED. DIN. SETS. $20; RUGS $15; SEAMLESS WILTON CARPETS. lge. size. 5829 N. Western. Open 3 eves.. 9; Sun.. 5.

10,000 YDS. NEW BROADLOOM CARPET; 200 new 9x12 rugs; cheap. 5409 S. Halsted.

BAER STORAGE FURN.—Parlor. dining. bedroom sets. $29. 1927 MILWAUKEE-AV.

9X12. 8X10. 6X9 USED RUGS. $3.50. 228 W. CICERO-AV. OPEN EVES.

Central.

LINOLEUM—LAID FREE. CARPETING. Inlaid. .69. .90 sq. yd.; used battleship. .73. 12 ft. Quaker. .49 sq. yd.; carpet. .69 yd. 1547 Roosevelt. Tu.. Th.. Sat.. 9. Can. 1553.

LINOLEUM LAID FREE—Inlaid. 69c sq. yd. Felt base. 3c sq. ft. Open Tues.. Thurs.. Sat. eves. 4812 N. Western. Ard. 4100

INLAID linoleum—$1.29 yd.; carpet. $1-$5 yd. laid. E-Z tms. Free estim. Senner's. 2940 Wentworth. 3251 N. Ashland. Vic. 2894.

South Side.

3,300 RUGS
Throw rugs. 9x12. 12x15. and larger. 520 yds. used Wilton carpet. $1.25. 900 yds. rose velvet. $1.95. 463 yds. green. 505 yds. brown. 501 yds. Burgundy hair carpet [new]. $1.50 sq. yd. ROYALTON RUG CO.. 4727 COTTAGE GR.

Selling Out—Warehouse
City's 2,000 biggest rugs slashed 55%. 900 yds. cpt.. 85c; 2,560 yds.. $1.15 up. 795 unclaimed; 6x9-9x12 to 9x18..$2-$32 595 new 4x6. 9x12 to 12x24.....$7 to $79 485 samples 2x3 to 9x12 to 12x30..55% Checker Cleaners Whse.. 1301-11 W. 63d.

CITIZENS FOR BARGAINS
2 AND 3 ROOM OUTFITS.........$89-$149 6231 COTTAGE GROVE. OPEN EVE.

MART FURN. OUTLET
3 RMS. NEW FURN., $129
5725-27 S. HALSTED-ST.

BEDRM. sets. $23-$35; 7 pc. din. set. $25; 10 p. set. $90; par. sets. $25; 9x12 rug $25. SCHWARTZ STORAGE. 7012 STONY ISL.

BEAU. furnishings of 6 rm. apt.. like new. complete. $800; cost $2,000; with or without lease. Priv. pty. Regent 7693.

3 ROOM REPOSSESSED OUTFIT. Original cost. $475; balance due. $135. LERMAN'S. 6224 COTTAGE. Open 10 p. m.

3 ROOM REPOSSESSED OUTFIT. Original cost. $475; balance due. $135. LERMAN'S. 6224 COTTAGE. Open 10 p. m.

FOR SALE—Furniture. Owner leaving city. 5211 Kimbark. Hyde Park 0581.

FURNITURE. DRAPES. AND RUGS. Owner leaving city. Saginaw 8759.

BEAU. 2 pc. mod. parlor set. like new. $38; 9x12 leaf pat. rug. $14. 7839 S. Halsted.

SAC. 5 rm. beau. furn.; used 3 mos. Par. din. bedrm sets; rugs. Sep. Dealer. Fai.1148

DUNN Bros. Storage Warehouse—Furniture for sale. 6714 Cottage Grove-av.

DINING table. chrs.. mtchd. buffet. chaise lounge. vanity and desk. Regent 6449.

North Side.

THREE rooms of good furniture. living room. bedroom and dinette sets; radio. studio couch. rug. tables. lamps. pictures. etc. A remarkable value. Will sell for balance due $149. Terms. Wallen Fine Furniture Co. 3300 N. Clark-st. Bit. 2339.

STEINWAY GRAND PIANO. Also other furniture and household goods. Private. Friedlen. 524 Briar-place. 1st. Buckingham 3388.

QUALITY furn. in private home—Divan and French commode. fine bedroom set. dining set. carpeting. and drapes. Gra. 4003.

TWIN Simmons beds. innerspring mattresses. dresser. $30. Ph. Rogers Park 7377.

REPOSS.—3 rms. like new $99; $5 down Eve. till 10 Advance Whs. 4342 Broadway.

HAND painted gold dinner set—Like new Sacr. $125. Rogers Park 1657.

3 ROOMS FURNITURE. ORIENTAL RUG CALL LINCOLN 6944.

MUST sell 6 rms. beaut. furn. 2 mo. old; parl.. din.. 3 bedr.. rugs; sep.; dir.Lon.2540

HOME FURNISHINGS AND FURNITURE.

North Side.

5 RM. apt.. furniture. rugs. antique Chinese curios. from 100 to 1,000 years old. Also fur coats. Sacr.. acct. returning to China. Call Longbeach 9495.

Northwest Side.

USED RUG MART
CHGO.'S LARGEST USED RUG DISTR. MUST SELL AT ONCE 1,658 RUGS. 685 unclaimed 6x9. 9x12 to 12x20..$3-$59 492 samples. 4x7. 9x12 to 12x24..$5-$72 1,500 sq. yds. taupe carpet. $1.50; act qk. Amer. Pneu. Carpet Clnrs.. 3920 Armitage. Open Tues.. Thursday and Saturday eves You don't need cash. Make own terms.

BRAND NEW J. Lind and 4 poster wd. beds; mod. beds. coil sprgs.. mattress. $5.75 ea.; twin innerspr. studio couches. $17.50; 3 pc. bedrm. suites. $39.75. cash or tms. Chicago Bedding Co.. 2645 Milwaukee. Alb. 1111.

HOUSEHOLD APPLIANCES.

General.

THOR Washer. $27; Magic Chef Range. $28. White Table Top. $34; Thor Ironer. $29.
Commonwealth Outlet
60 W. Jackson-blvd.

Electric Refrigerators.

CENTRAL WAREHOUSE
OUR GREATEST.
August Clearance Sale
Now you can get the bargain of a lifetime.
All New 1940-'41 Samples
WILL BE SOLD.
At a fraction of original price.
FOR IMMEDIATE DELIVERY.
Kelvinator apt. size. rns.. like new....$39
Apex apt. size. ex. cond. 4 cu. ft.. rec.$39
Leonard family size. renewed. only.....$39
Crosley Shelvador. lift top. mfr. guar..$49
Westinghouse. America's finest. ren.....$49
Frigidaire. met. mis.. was $149.50. rec.$59
Coldspot. de l.. 6¼ cu. ft.. ren. like new.$59
Frigidaire. all porc.. 6 cu. ft.. ref.. now.$69
Philco conserv. sple.. was $184. now..$89
Kelvinator. air cond.. porc.. was $319.$109
Ste.-War. Duo-tempt. spl.. was $205.$139
Used refrigerators. all famous makes..$20
CENTRAL, 775 W. JACKSON
Open eves. to 10 except Wed. fri.; Sun. 5

GENERAL ELECTRIC
1. IMMEDIATE DELIVERY.
2. BRAND NEW 1940 models. [In crates.]
3. 6-8 CU. FT. Stainless Steel Freezer.
4. Five-year G. E. PROTECTION PLAN.
5. Special prices to home own. contractors
"LETS MAKE A DEAL."
3334 NO. CENTRAL-AV.
MUL. 0800 OPEN EVES.

SEE US—YOU WON'T BE DISAPPOINTED. 1941 General Electric 6 and 8 cu. ft. in crates; big reduction. Also recond. refrigs.. like new; all makes; 1 yr. guar.; $32 up; $1 week. Open eves. 4237 N. Lincoln-av.

ELECTROLUX gas refrig.. family size $89.50 KELVINATOR. $69; HOTPOINT 6 cu. ft. $79; also used refrig.. $35. WHISTLER CO. 621 W. JACKSON-BLVD

SPECIAL ELECTROLUXES. $29.50. Gen. Electric $37.50; Westinghse.. $37.50; Kels. $32.50; recond like new; full guar 220 W. HURON-ST. OPEN SUNDAY

REBUILT REFRIGERATORS $12 UP NATIONAL REFRIG. REBUILDERS. 7733-35 South Chicago-av. Sou. 6283

ELECTROLUX—Disc. models; original factory crates; lowest prices; new Frigid.. West.. G. E. Largest elec. dlr. 4002 Irving Park.

19 FRIGIDAIRES and G. E.'s—$29-$39; recond.; guaran. $1 a week. 6403 S. Halsted.

REBUILT General Electric refrigerators—$45 Terms 6939 S. Halsted-st.

1941 FRIGIDAIRE. 6 cu. ft.; new floor sample; save. $35. 6111 S. Halsted-street.

Electric Ranges.

AUGUST WAREHOUSE CLEARANCE. CHICAGO'S LARGEST STOCK
New Westinghouse elec.; was $99. now..$39
New Hotpoint. div. top; was $99. now.. 39
New 1941 Well auto. timer access......49
Hotpoint. repossessed. only 49
Free delivery; terms arranged. Sec. 4141 Open eves. to 10 except Wed. Fri.—Sun. 5
CENTRAL, 775 W. JACKSON

WESTINGHOUSE $59; HOTPOINT. $69. WHISTLER CO.. 621 W. JACKSON-BLVD

Oil Burners and Stokers.

WHY BUY A USED STOKER? New. fully automatic Winkler stokers in crates with controls. as low as $149.90. Guaranteed by factory for 3 years. Terms. 32 S. Ashland-blvd. Open Thurs.-Sat. eves.

STOKER—NEW COMPL. WITH ALL CONTROLS. CUT PR. $139; 3 YRS. TO PAY. WHISTLER CO.. 621 W. JACKSON-BLVD

USED IRON FIREMAN STOKERS—Guaranteed same as new. Several sizes. Monroe 8000. IRON FIREMAN CO.. 420 S.Ashland

STOKERS. NEW AND USED. Many makes. Wholesale. 2407 Montrose.

IRON Fireman Stoker—Timken rotary oil burner. $95 each. Terms. Delaware 4044.

Stoves.

AUGUST WAREHOUSE CLEARANCE. Chicago's Largest Warehouse Stock
New 1940 table top. all white.........$18
New 1940 Magic Chef. apt. size.......$24
1941 Detroit Jewel table top..........$29
1941 Magic Chef. full size. lift top..$39
1941 Peep Oven De Luxe; was $89. now $49
Also on sale Universal Crown; other bargs. 100s of standard used ranges. $5-$10-$15 CENTRAL WAREHOUSE. 775 W. Jackson Open eves. to 10 except Wed. Fri.. Sun. 5

JEWEL WITH LAMP TIMER. $32 WHISTLER CO. 621 W. JACKSON-BLVD

Vacuum Cleaners.

RENT—TRY—BUY—New 1941 vacuum or washers; 25c weekly. Wellington 2795.

Washing Machines and Ironers.

IMMEDIATE DELIVERY
1940 Thor Washers, $26
In original crates. family size; 1 year guar. Free delivery. Cash or terms. Seeley 4141 CENTRAL WAREHSE.. 775 W. JACKSON. Open eves. till 10 except Wed.-Fri.; Sun. 5.

1. IMMEDIATE DELIV. GUARANTEED
2. BRAND NEW 1940 models
3. Aluminum Agitator.
4. One year G. E. GUARANTEE.
GENERAL ELECTRIC, $29
3334 N. CENTRAL-AV
MUL. 0800. OPEN EVES.

RENT A THOR WASHER OR IRONER. 25c A WEEK. FREE DELIVERY. PHONE ALBANY 0140.

50 THOR washers. ironers. demonstr.; like new; $15-$20-$25. 3448W.North. Alb.0141.

DUO automatic—Exc. cond.; bargain $25. PRVT. PTY.. BRIARGATE 6898.

MAYTAG. sq. tubs; Easy washer and dryer. Thor. 6 mo. old; must sell. 7805 S. Halsted.

BRAND New Thor. was $59; will take $30 cash or terms. 6111 S. Halsted-street.

MAYTAG. $29; G. E. WITH PUMPS. $39 WHISTLER CO.. 621 W. JACKSON-BLVD

Water Heaters.

FOR sale—No. 40 Ruud auto. gas water heater. with 40 gal. steel jacketed storage tank; good cond.; $20. Euclid 8571.

HOME FURNISHINGS WANTED.

NORTH ....Edgewater 6900
South ....Fairfax 6180
West ....Merrimac 8313
Most $ $ $ for you furn.. grand pianos. rugs. See Shamrock first. Call day-night.

CALL KEDZIE 1300
Good cash prices for used furniture. rugs. sew. machines. grand or midget pianos. etc.

CALL LAWNDALE 4300. Your own price for good used furniture. rugs. stoves. etc. Eves. Mansfield 7183.

SUNNYSIDE. 6000-DELAWARE 1622—Need used furniture. oriental and domestic rugs. etc. at once; will pay your price.

CALL Clark's. Lon. 4711; wanted all types of furn.. bric-a-brac. rugs. Highest prices

PARTY needs rugs. furniture. china. grand pianos. linens. Longbeach 7459.

CHICAGO ART GALLERIES BUY FINE furn.. orientals. bric-a-brac. Lon. 7218.

HOMER'S Art Galleries needs rugs. furn.. china. sil.. linens. ptgs. Briargate 9322.

ROCKWELL 0901—We pay your price; need furniture. rugs at once; eves. Roc. 8421.

HORSES, HARNESS, AND WAGONS.

AUCTION!
Saddle Horses. Jumpers. Hunters. Ponies. Carts. Saddles. Harness. Equipment. Horses consigned from Delaine Farms. Druce Lake Stables [Walter Burke]; Duffield Farms. Knollwood Stables [Lloyd Teeter] Sunday. Aug. 17. 12:30. Daylight Saving Time. at Duffield Farms. Waukegan-rd. Rt. 42A. 3 miles west of Waukegan Ill. For information. Call State 0933.

5 GAITED black mare—6 yr. old. 14 hands high. Very gentle. A pet. Yards 2727.

RADIOS, SUPPLIES, AND SERVICE.

RADIOS—All makes; guaranteed; $2.95 up. City Outlet. 4620 N. Ashland. Yards 5666.

AUTO RADIOS—ALL CARS. SAVE TO 50%. USED. $10 UP. 2005 WASHINGTON.

SAVE up to 40% on all makes radio phono. records. auto radios. Hay. 3020. Op. Sun.

Service, Repair, Etc.

GUAR. RADIO SERVICE—$1. CITY WIDE. AETNA RADIO SERVICE. ALBANY 6460.

CLOTHING, FURS, ETC.

FINE quality blended American mink coat—Size 14. This coat now in storage at Bishop & Co. Need cash. Will sacrifice $500 Private party. Fairfax 5363.

GENUINE Mink coat—Taken in trade; bargain at $225. Miller Fur Co.. 166 N. Michigan-av. Open eves. till 9. Catalog free.

HIGHEST CASH PAID FOR men's used clothing. fur coats. We call Abbott. 4086 Broadway. Lakeview 6820.

MUSICAL AND DRAMATIC.

SOPRANO—Solo or quartet; wants work with church. any denomination. for winter; well exp. Address P L 513. Tribune.

BARTER AND EXCHANGE.

PAY for new eng.. brakes and paint job and take '32 Ford 2 d. sedan. Del. 0088.

MUSICAL INSTRUMENTS.

Pianos and Players.

ANNUAL AUGUST SALE.
COME EARLY FOR BEST SELECTIONS.
SEE THESE USED PIANO BARGAINS.
SPINETS, $155 UP.
GRANDS, $195 UP.
UPRIGHTS, $40 UP.
All Reconditioned—All in good shape.
TERMS, $2 WEEKLY.
KIMBALL FACTORY, 2811 S. California.
OPEN TODAY, 9 A. M. TO 9 P. M.
SUNDAY, 1 TO 5 P. M.

DEMONSTRATOR SPINET
Dainty little Cable Spinet; late design; will sacrifice; trade in your old piano. Open evenings. CABLE'S. 228 S. Wabash.

STEINWAY GRAND—Like new; fully guar.; want reliable party to take over small monthly paymts.; bargain; no dn. paymts. See MR. RUSSELL. cred. mgr. Wab. 6900. BALDWIN PIANO CO.. 323 S. WABASH.

SMALL USED PIANO. REDUCED TO $35—Terms. 50c week; bargains at Private Fireproof Piano Warehouse No. 39. South Ashland-av. at 39th-st. Open until 9 P. M.

GRAND piano bargain—Small size; used. but looks like new; $167; tms. $1.50 a week. P. A. STARCK PIANO CO. 234 S. Wabash-avenue. Open evenings.

SACR.—5 Steinway grands; 9 other choice grands. 2 spinets. $115 up. Storage Mart. 1723 Benson. Evanston. in Iredale whse.

SPECIAL—Almost new walnut console. Rare barg.; only $163. Convenient terms. GULBRANSEN FACTORY. 820 N. Kedzie.

BASS. snare drums. pedal. tom. 2 blocks. bell. cymbal. rail. holders. stand. 4 sticks. Set. $35-$50-$115. 914 Maxwell.

WANTED—Used grand piano or spinet for cash from private family. Merrimac 4026

STEINWAY grand piano—Small size; like new; bargain. Herman. 3131 Lawrence.

WANTED—USED GRAND PIANO FROM private party. for cash. Merrimac 2811.

PARTY will pay cash for Steinway grand or other good make. Keystone 2489.

CHICKERING grand. $165; Steinway studio. $85. Also used spinet. 6801 S. Halsted-st.

WANT—Hi-grade grand from pv. fam. Pay cash or trade my beau. Spinet. Dor. 0839.

SMALL Steinway upright—Like new. $150; also wal. spinet. $165. Victor. 4800 Lake.

KIMBALL Baby Grand—Slightly used. 7315 S. Michigan. 2d apt. Betw. 1-5 p. m.

BARGAINS in Grand and Spinet Pianos. Latest models. $135 up. 3238 W. Harrison.

SAVE $50 on new Cable-Nelson. $245. LYON & HEALY. 243 S. Wabash.

$350 L. & H. Spinet. $165; $1,200 Schulz Grand. $275; Studio. $85. 5408 W. North.

BARGAINS—In Grand and Spinet pianos; $125 and up. 6512 N. Clark-st.

BEAUTIFUL small grand piano—Fine condition; cheap. 822 Elmwood. Wilmette.

RENT any piano with option of buying. WYMAN'S. 604 Republic bldg.. 209 S.State.

SACR.—Vose & Sons apt. grand; like new. Reas. New Spinet. $165. 6242 W. Grand.

GRAND PIANO. $100 or best offer. 144 W. 76th-st.

53 IN. Steinway Upright—Exc. cond.. $75. MOIST PIANO CO.. 5509 Broadway.

Accordions.

PRIVATE party will trade new 120 base accordion for small upright piano. ADDRESS N N 415. TRIBUNE.

WE BUY and Sell all makes and sizes. 311 S. Fifth-av. Phone Maywood 1837.

ACC. wanted—We buy. sell all sizes. North Austin Music. 5910 W. North. Merr. 5905.

ACCORDIONS WANTED FOR CASH. HARR. 7707. 329 S. WABASH. 8TH FL.

Wind, String, Etc.

GUITAR—'41; Gibson L 5; nw.; or. pr. $300; will sac. $199. Har. 6480 or Ken. 9606.

Organs.

ORGAN — Electric Gulbransen Magnatone. Demon.; 14 stops; wond. tone; red. to $395. Fine for funeral chapels. churches. homes. GULBRANSEN FACTORY. 820 N. Kedzie.

BOATS, YACHTS, ETC.

STERLING—4 cyl. 10 h. p. engine; Miller 2 cyl. 6-8 h. p.; Buda 6 cyl Diesel. 65-85 h. p.; new bronze. 3 blade propellers. 32x26. four r. h.. two l. h.; also two 14x18 r. h.; also misc. new and used steel and bronze propellers. stuffing boxes. and stern bearings; new Morse 2:1 red. gear. Open Sat.. Sun. 2329 N. Talman. Armitage 8087.

CHRIS-CRAFT CRUISER
40 ft.. 1937; two 110 h. p. motors. 25 watt ship-to-shore telephone; sleeps 8; fire extinguisher system; refinished like new; in perfect condition. Price reas. Leaving town. Phone G. L. Hartman. Buckingham 8181.

BARG. in used motors. boats; Chris-Craft runabout. Mullins. Hacker craft. others; sail boats. Lawson Marine Sales. E. sd. Cedar Lk.. Ind. Lowell 4512. S. of Lassens.

CRUISER—24 ft.; 1 cockpit aft.; $350. Also speedboat; 19 ft.; 2 cockpits forward; $475. See Gene or Jack. 59th-st. Boat Harbor.

33 FT. WHEELER Double cabin cruiser Mitsi G. Kermath motor. A1 cond. Sleeps 6. Best buy for $1,850. Harvey 34.

14 FT. THOMPSON SPEEDBOAT—Johnson Sea Horse motor. Completely equip. No reas. offer refused. Mr. O'Connor. Mid. 7272

26 FT. Wheeler sea skiff cabin cruiser "Red Jacket." with Buda engine; $1,000. See Diversey Harbor A-6. or phone Har. 0080.

NEW 12 foot V-bottom outboard boats—$54.50; $1 down. bal. easy terms. Illinois Marine Supply. 6330 Stony Island-av

MODERN 30 ft. cruiser—Dble. cabin; lge. gally and dinette; full cruising equipment; almost new. Address G 300. Tribune.

20 FT. custom built cabin cruiser—Built 1940. Fully equipped; all facilities; $850. Mr. Green. Delaware 4252.

18 FT. cabin Seagull Sloop; fully equipped. including Johnson Seahorse motor. dinghy. mooring; price $465. River Grove 723W.

28 FT. CABIN SLOOP with auxiliary engine; 5 years old; sell for $950; a real buy. ADDRESS F X 20. TRIBUNE.

33 FT. DOUBLE CABIN cruiser. "Margaret Ann." See at Inner Harbor. Jackson Park. Wed.. Sat.. or Sun. after'n or call Hem. 6321.

25 FT. cruiser; excellent condition; $300. Call Cedarcrest 1863.

OUTBOARD runabout. 19 ft. long; just reconditioned; $100. Rep. 4048. 6 to 8 p. m.

6 H. P. OUTBOARD Motor—Perfect condition. Cheap. Williams. 1015 E. 75th. 1st.

WHY ROW? Rent or buy a motor from Maypole. 5901-07 W. Madison-st.. Chicago

CASH LOANS ON YOUR BOAT. Up to $5,000. Mr. Wolman. Victory 2211.

FAST CABIN CRUISER—$900. Grey motor. Like new. Lafayette 8244.

WILL pay cash or trade your old outboard motor. H. Packler. 1339 S. Cicero-avenue.

OUTBOARD MOTOR FOR SALE—RENT BOLOTIN Camera. 729 Roosevelt. Can. 2112.

SAIL KYAK. $49; nonsink surfboard. $29; inboard. $395. Others. We buy. 5111 Ogden

BUILDING MATERIALS.

Lumber.

BUILD IT YOURSELF! We will furnish your bldg. materials and you can use our easy mo. payment plan. Douglas Lumber Co.. 2700 Roosevelt-road. KEDZIE 3840.

Bricks.

Common-Face-Fire-Paving
Used brick; also cinders and black dirt. CHICAGO AND SUBURBAN DELIVERY. Cullen. 2448 W. Grand. See.4322. Mer.1804.

FIRE AND COMMON BRICK
PIELET SCRAP IRON AND METAL CO. 2641 S. WHIPPLE. ROCKWELL 4068.

Building and Remodeling.

If You Own a Frame House
needing paint or repairs on the exterior. I have a very exceptional offer to make to the right party for the privilege of introducing a new sensational life time covering. Independence 0226

BRICK HOMES AND GARAGES—Built or remodeled. Free estimate. Hemlock 6890.

Iron and Steel.

STEEL FOR THE HOME BUILDER. Beams. lintels. bsmt. columns. cor. sheets Steel sash new and used. at big savings. Free estimates on complete jobs. CLONICK STEEL COMPANY. 2375 Archer-avenue. Victory 1475.

5 USED steel Eye Beams—20'8"x20"; 17'x18"; 16'x12"; 10'x12"; 9'4"x8". Inq. Dean Coal Co.. Park Ridge.

BUSINESS DIRECTORY.

Moving, Storage, Etc.

WARREN BROS MOVING CO. Interstate lic. and bonded 2450 Montrose. Irving 3303

COAST to coast—Low rates; fully insured. JACOB VAN LINES. STEWART 6464.

MOVE safely—Coast to coast. No crating. General 3204 W. Harrison. Van 6878.

TRANS-AMERICAN — COAST TO COAST 540 W. 59th. Wentworth 0700.

NATION-WIDE SERVICE — LOW RATES. Union Van Corp.. 155 N. Clark. Cen. 1592.

Rug Cleaning.

$1.50—9x12 DOM.. clean both sides and glaze like new; exp. rep.; all work guar. Call anywhere. A1 Rug Cleaners. Kildare 8414.

$1.50—9x12 DOM. RUGS cleaned. repaired; furniture clean. M & H Cleaners. Ked. 1614.

OFFICE FURNITURE AND DEVICES.

FIREPROOF files. Fireproof Kardex. Cabinets. desks. chairs. safes. SPITZER'S. 67 W. LAKE.

USED files. desks. chairs. tables—Bargains. Geiser. 130 W. Lake-st. Dearborn 3788.

LYON shelving. lockers. files. desks. chairs CENTRAL. 20 W. Hubbard-st. Del. 8495

BOOKKEEPER. adder. calculator. dictaphone. safe. 4904 W. Madison. Austin 8888.

USED office furn.. files. desks. chairs. etc KENDRICK. 218 W. Jackson. Cent. 4324

DESKS. chairs. book cases. files. stat. cabinets. safes. R. W. McGrath. 1672 W. Ogden

MAIL scale for sale—Cheap; in good condition. Phone Superior 3670.

MISCELLANEOUS.

Wanted.

WANTED—Potato salad in quantity from maker. Address G 307. Tribune.

DOGS, CATS, BIRDS, PETS.

Aquariums and Supplies.

AQUARIUMS—All sizes; and accessories. Hollyet. 8647. 1769 Lunt.

DOGS.

Afghan Hounds.

WANTED—AFGHAN. ARMITAGE 3337.

Beagles.

A. K. C. reg. beagle pups; 3 months old; reasonable. 3401 S. Oakley. Lafayette 1824.

Boston Terriers.

PED. Pups—Some real toys; also 2 perfect; marked grown females. $25 each; housebroken; private. 1120 Addison. Lak. 4336.

CHAMPION BRED PED. BOSTON puppies. Reas. 3812 N. Bell. JUN. 8582.

Collies.

BEAUTIFUL Collie—Male. 2 yrs. Ped. Good manners. Fond of children. Priv. owned. Lindenhof Kls.. Waukegan-rd.. Glenview.

Dalmatians.

REG. litter of beautiful Dalmatians [coach dogs]; reasonable. Call Park Ridge 1892.

PRICED to sell—Dalmatian pups. Private owner. V. & M. Training Kl.. 445 E. Erie.

Dobermann Pinschers.

PUPPIES—Reas.; p. ent. blue ribbon winner. 514 Grant-pl.. Lincoln 3124.

Fox Terriers (Wire & Smooth Hair).

WIRE PUPPIES AT ALL TIMES. A.K.C. stock only. Sheridan. 7104 N. Clark.

Setters (Irish).

PUPPIES—7 weeks; pure blooded; $25 a piece. 6449 Drexel. Midway 3210.

Pekingese.

PEKINGESE—Choice. parti-color puppies; reas. 4227 Barry-av. Kildare 4122.

Scotch Terriers.

REGISTERED SCOTTIE PUP — PHONE ENGLEWOOD 1784.

Spaniels (Cockers).

A. K. C. cocker spaniels; black and buff; 13 weeks old. 13227 S. Ashland-av.. Blue Island. Phone Blue Island 2797.

Dogs—Miscellaneous.

9537 S. Western—We Trade
Going out for business. Everything must go. Ped. Bostons. Scotties. Wires. Cockers. Toy Fox. Irish Terriers. Spitz. Chows. English Sheep dogs. Coach dogs. English bulls. Collies. Police. Shepherds. Airedales. Burglar proof watch dogs.

PHIL'S KENNELS. 5244 S. Archer. 2 blks. e. of Cicero. Pups in stock; toy fox ter.. Bostons. cockers. wires. dob's. shepherds. collies. airedales. police. Eng. setters. black and tan; $5 to $10; mixed pups. $2.

SELLING OFF! Cockers. red or black; brown Springers. Setters. and Pointers. Danes. Bull Terriers. Ratters. Police. Dobermanns. Bostons. Wires. Others. Trade. Nothing over $15. low as $2. 524 N. Cicero-avenue.

FOR BOARD BILL. COCKER. FOX TERRIER. BOSTON TERRIER. DOBERMANN. V. & M. TRAINING KNL.. 445 E. ERIE.

LORINGS FOR BOARDERS AND SALE. Big selection; all breeds; low prices. River-rd.. 1 block N. Irv. Pk. Fra. P. 2174.

PUPPIES—All popular breeds. $3-$5; mixed puppies $1. 834 Milwaukee. Open eves.

JEWELRY, DIAMONDS, OLD GOLD, ETC.

$1,000,000
In Diamonds Wanted
CASH PAID IMMEDIATELY
AMERICA'S LARGEST BUYERS of diamonds from individuals. banks. trusts. and estates. No deal too large or too small.
FOR HIGHEST PRICES
AND GUARANTEED SAFETY BRING YOUR DIAMONDS TO US. WE ALSO BUY OLD GOLD AND PAWN TICKETS. Member Chicago Association of Commerce.
AMERICAN DIAMOND SYNDICATE
37 South Wabash-av.
CORNER MONROE. 3D FLOOR.

CASH FOR DIAMONDS
DUE TO OUR TREMENDOUS SALES OUTLET WE NEED DIAMONDS AND WILL PAY HIGHEST PRICES FOR THEM. HIGHEST PRICES FOR YOUR OLD GOLD AND PAWN TICKETS. WE ARE NOT THE LARGEST DEALERS IN AMERICA, BUT WE GUARANTEE TO PAY THE MOST SATISFACTORY PRICES.
CASH IMMEDIATELY
SEE US BEFORE YOU SELL
U. S. Diamond Syndicate
5 N. WABASH-AV., RM. 800
NORTHEAST CORNER OF MADISON.

50/100 KT. DIAMOND—Mounted in very attractive yellow gold ring. set with 4 large blue-white diamonds. SPECIALLY PRICED.........$45.00 Diamonds. pawn tickets bought for cash. U. S. LOAN BANK. 10 N. CLARK-ST. 6TH FLOOR.

HIGHEST PRICES PAID for DIAMONDS. WATCHES. JEWELRY. OLD GOLD. PAWN TICKETS. ETC. ILL. DIAMOND & JEWELRY SYNDICATE. 5 S. WABASH. 8th floor. DEA. 6711.

TOP PRICES FOR DIAMONDS. GOLD. Pawn tickets. JEWELER'S EXCHANGE. 32 N. STATE 11TH FLOOR

CASH—BUY OR LOAN ON DIAMONDS. OLD GOLD. WATCHES. PAWN TICKETS. LLOYD J. BUTLER. 133 N. CLARK-ST.

FULL value paid for pawn tickets. diamonds. gold. old watches. Don't sell for less. GINSBURG. 527 W. MADISON.

MORE cash for diamonds. old gold. watches. Romack Diamond Exchange. Chicago Bldg. 7 W. MADISON AT STATE. ROOM 501.

1.40 CT. DIAMOND—In man's ring; $125. Levinson's Loan Bank. 739 N. Clark.

MACHINERY AND EQUIPMENT.

SELL OR RENT
2 late model ½ and ¾ yd. cranes or shovels. also 1½ yd. crane. 3 A-C 12 ton tractors. mixers. pumps. compressors. A. RENNOLDS. 13912 S. HALSTED-ST.

COMPLETE pressing equipment for pants and vest manufacturing plant. Also tables. chairs. etc.; will sell in bulk or part. R. Howard. 367 W. Adams. 5th flr. Fra. 8223.

FOR Sale—½ yard Badger shovel. hoe. drive line. crane and trailer; late model in yard. L. E. Blatti. Manhattan. Ill.

FOR Sale—Nearly new Barber-Greene ditcher for cable laying. and Haiss loader and prts. Hickox. Box 115. Deerfield. Ill. Ph. 406.

GUARANTEED AC AND DC motors. generators. blowers. pumps. comp. Arthur Wagner Co.. 701 W. Washington. Monroe 7409.

AARON'S WILL CALL AND PAY CASH FOR MACHINERY. ELEC. TOOLS. ETC. 172 N. HALSTED. HAYMARKET 2334.

ONE 3,000 AMP. GENERATOR SET COMPLETE—1ST CLASS COND. WRITE TO JACOB HAY CO. 3404 N. TRIPP.

WANTED—22-24 ga. steel sheets. shearings. black galv. or terne plate. Maywood 8090.

AUTOMOTIVE drum lathes; good conditions reasonable. Calumet 6259—Mr. Davis.

ENGINE lathe—18x54. $150; ½ inch electric tap. $18. Rockwell 7913.

BLOWERS. fans. exhausters—Used; all types. Gen. Blower Co.. 405 N. Peoria. Mon. 6574.

1 USED electric grease gun; 1 12-inch and 1 16-inch d. c. blower. Superior 1531.

AIR COMPRESSOR—Genuine bargain. BERNARD. 7408 Jeffery. Dorchester 1730.

FOR Sale—No. 2 surface grinder; Grob Bros. filing machine. 2823 S. Avers-avenue.

TERMS OF SUBSCRIPTION OF THE TRIBUNE.

Order for mail subscription must be accompanied by remittance to cover.

Rates in Illinois [outside Chicago]. Indiana. Iowa. Michigan and Wisconsin.

Daily. without Sunday. one year. $5.00; six months. $3.50; three months. $1.25; two months. $1.00; one month. 50 cents.

Daily. with Sunday. one year. $12.50; six months. $6.25; three months. $3.15.

Sunday only. one year. $7.50; one month. $1.00.

Rates of subscription in postal zones 3 and 4 [measured from Chicago] outside of Illinois. Indiana. Iowa. Michigan. and Wisconsin:

Daily. without Sunday. one year. $7.50; one month. $1.00.

Daily and Sunday. one year. $15.00; one month. $2.00.

Rates of subscription in zones 5. 6. 7. and 8 [measured from Chicago]. Canada. and Mexico:

Daily. without Sunday. per year. $12.00; one month. $1.50.

Sunday only. one year. $7.50; one month. $1.00.

Daily and Sunday. one year. $19.50; one month. $2.50.

Foreign: Daily Tribune only. $25.00 per year; with Sunday. $42.00 per year.

Give postoffice address in full. including county and state. Remit in express money order. draft. or in registered letter at our risk. to the Tribune company. publishers. Tribune Square. Chicago

We cannot be responsible for currency sent thru the mail.

Persons wishing to take The Tribune by carrier may order it by postal card or telephone Superior 0100. When delivery is irregular make complaint.

All unsolicited manuscripts. articles. letters. and pictures sent to The Tribune are sent at the owner's risk. and The Tribune company expressly repudiates any liability or responsibility for their safe custody or return.

MEMBER OF THE ASSOCIATED PRESS.

The Associated Press is exclusively entitled to the use for publication of all news dispatches credited to it or not otherwise credited to this paper, and also to the local news published herein.

All rights of republication of special dispatches herein also are reserved.

Chicago Daily Tribune
THE WORLD'S GREATEST NEWSPAPER

SATURDAY, AUGUST 16, 1941.

85,000 Expected at Music Festival in Soldiers' Field Tonight—Throng Attends Annual Luncheon

Among the Chicagoland Music Festival participants at the festival luncheon in the Stevens hotel yesterday were, left to right: Elaine Gillilland, Ruth Ann Kent, and Evelyn Wolfe, members of the Wewoka (Okla.) High school band.
[TRIBUNE Photo.] (Story on page 3.)

John T. McCutcheon (left), celebrated Tribune cartoonist, and George Ade, Indiana humorist, as the latter arose to introduce Mr. McCutcheon to the throng at Festival luncheon. Mr. McCutcheon was the guest of honor and principal speaker.
[TRIBUNE Photo.] (Story on page 3.)

Margaret Hagey (left) and Helen Wilson, members of the famed Bengal Guards drill and marching team of Orange, Tex., were among the guests at the festival luncheon. They will appear in the festival program in Soldiers' field tonight.
[TRIBUNE Photo.] (Story on page 3.)

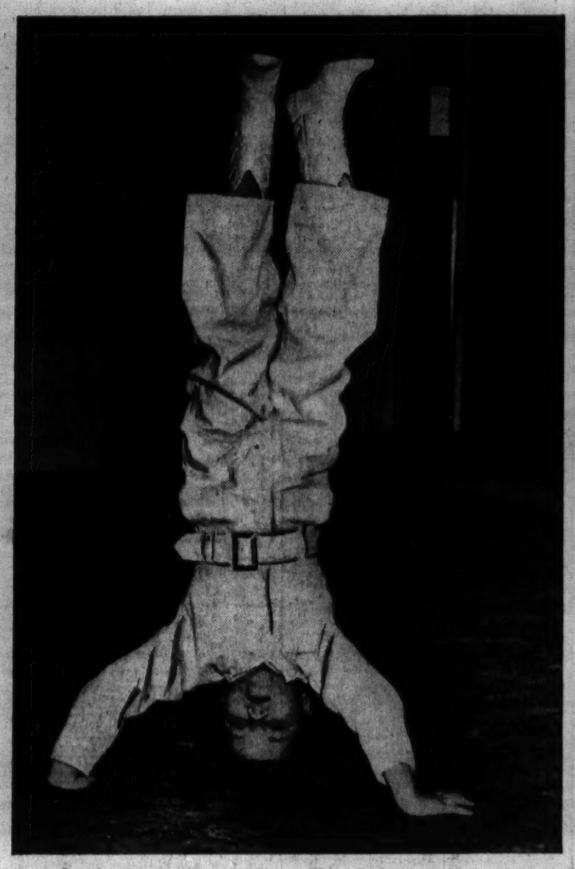

Jackie Jacobs, 5, tumbler with the Bengal Guards of Orange, Tex., who will perform at music festival.
[TRIBUNE Photo.] (Story on page 1.)

Members of the Wewoka (Okla.) band pose in front of the Art institute. They will appear in Soldiers' field tonight.
[TRIBUNE Photo.] (Story on page 1.)

[Kaufmann-Fabry Photo.]

Throng in the grand ballroom of the Stevens hotel yesterday during the annual Chicagoland Music Festival luncheon, held each year on the day before the festival and attended by festival participants and other guests. Preparations have been made for 85,000 persons who are expected to attend the music festival in Soldiers' field at 7:30 o'clock tonight. An evening of music and other entertainment has been arranged. The festival is sponsored by The Tribune. (Story on page 3.)